

Submit 3 Copies To Appropriate District Office
District I
1625 N. French Dr., Hobbs, NM 88240
District II
1301 W. Grand Ave., Artesia, NM 88210
District III
1000 Rio Brazos Rd., Aztec, NM 87410
District IV
1220 S. St. Francis Dr., Santa Fe, NM 87505

State of New Mexico
Energy, Minerals and Natural Resources

Form C-103
Revised May 08, 2003

OIL CONSERVATION DIVISION
1220 South St. Francis Dr.
Santa Fe, NM 87505

WELL API NO. 30-025-30300
5. Indicate Type of Lease STATE <input checked="" type="checkbox"/> FEE <input type="checkbox"/>
6. State Oil & Gas Lease No. B9311
7. Lease Name or Unit Agreement Name W. Dollarhide Queen Sand Unit
8. Well Number 143
9. OGRID Number 4115
10. Pool name or Wildcat Dollarhide Queen

SUNDRY NOTICES AND REPORTS ON WELLS (DO NOT USE THIS FORM FOR PROPOSALS TO DRILL OR TO DEEPEN OR PLUG BACK TO A DIFFERENT RESERVOIR. USE "APPLICATION FOR PERMIT" (FORM C-101) FOR SUCH PROPOSALS.)	
1. Type of Well: Oil Well <input type="checkbox"/> Gas Well <input type="checkbox"/> Other Injection <input type="checkbox"/>	
2. Name of Operator Chaparral Energy, LLC	
3. Address of Operator 701 Cedar Lake Blvd. Oklahoma City, OK 73114	
4. Well Location Unit Letter J : 1880 feet from the South line and 2140 feet from the East line Section 32 Township 24S Range 38E NMPM County Lea	
11. Elevation (Show whether DR, RKB, RT, GR, etc.) 3181' GR	

12. Check Appropriate Box to Indicate Nature of Notice, Report or Other Data	
NOTICE OF INTENTION TO: PERFORM REMEDIAL WORK <input type="checkbox"/> PLUG AND ABANDON <input type="checkbox"/> TEMPORARILY ABANDON <input type="checkbox"/> CHANGE PLANS <input type="checkbox"/> PULL OR ALTER CASING <input type="checkbox"/> MULTIPLE COMPLETION <input type="checkbox"/> OTHER: <input type="checkbox"/>	SUBSEQUENT REPORT OF: REMEDIAL WORK <input type="checkbox"/> ALTERING CASING <input type="checkbox"/> COMMENCE DRILLING OPNS <input type="checkbox"/> PLUG AND ABANDONMENT <input type="checkbox"/> CASING TEST AND CEMENT JOB <input type="checkbox"/> OTHER: Test csg integrity for TA status <input checked="" type="checkbox"/>

13. Describe proposed or completed operations. (Clearly state all pertinent details, and give pertinent dates, including estimated date of starting any proposed work). SEE RULE 1103. For Multiple Completions: Attach wellbore diagram of proposed completion or recompletion.

Chaparral Energy, LLC requests that this well be temporarily abandoned for future expansion of the waterflood unit.

TD 3950', PBD 3899', Perfs 3643'-3806', CIBP 3600'.

RU M&W Hot Oil., Inc. Pressure up to 580#, held OK. RD. OCD witnessed, chart enclosed

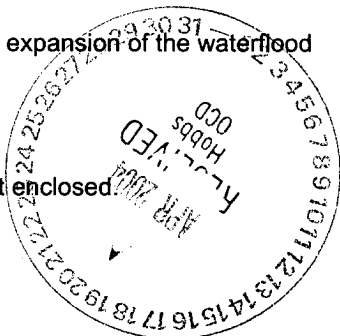

This Approval of Temporary Abandonment Expires 3/29/09

I hereby certify that the information above is true and complete to the best of my knowledge and belief.

SIGNATURE Leigh Kuykendall TITLE Engineering Tech DATE 4/7/04

Type or print name Leigh Kuykendall Telephone No. (405) 426-4411

(This space for State use)

APPROVED BY Hay W. Wink TITLE _____ DATE APR 20 2004

Conditions of approval, if any:

OC FIELD REPRESENTATIVE II/STAFF MANAGER

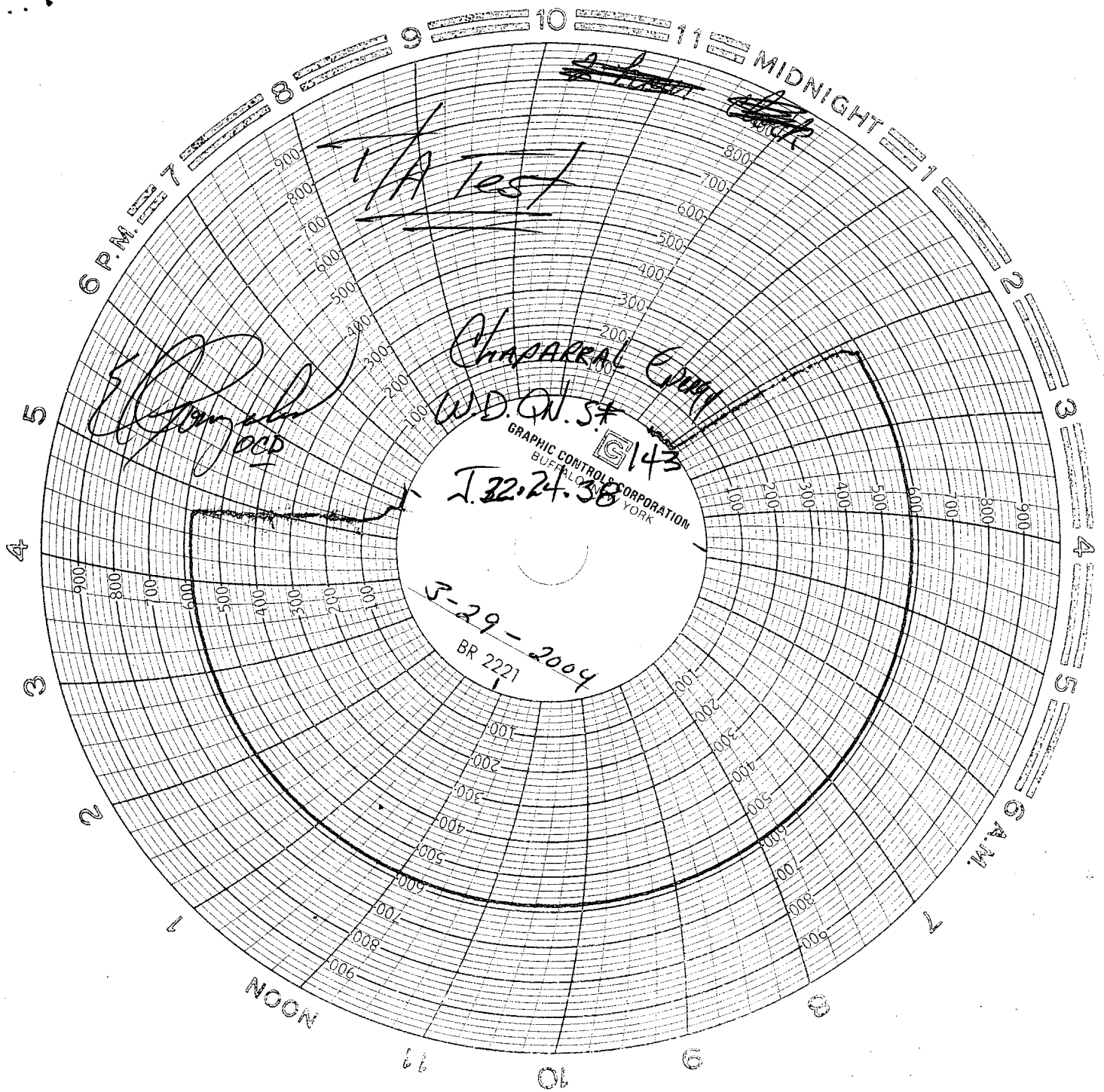

APR 20 2004

M & W Hot Oil, Inc.
P.O. Box 898
Pecos, Texas 79772

C-103 Form

COMPANY Chaparral Energy LLC
LEASE West Dallas Rich Queen unit
WELL # 143
INFO Testing pressure T.A well
PRESSURE UP ON CSG 0
TO 580 PSI FOR 30 MIN.
FROM _____ TO _____
CO. MAN _____
UNIT M25 DATE 3-29-2004
DRIVER - NAME Nesto Baeza