

## District I

1625 N. I

District II

1301 W. C

District III

1000 Rio E

District IV

1220 S. St.

87505

---

State of New Mexico  
Energy, Minerals and Natural Resources

**OIL CONSERVATION DIVISION**  
1220 South St. Francis Dr.  
Santa Fe, NM 87505

Form C-103  
Revised May 08, 2003

WELL API NO. 30-025-04062
5. Indicate Type of Lease STATE <input checked="" type="checkbox"/> FEE <input type="checkbox"/>
6. State Oil & Gas Lease No. B-218-1
7. Lease Name or Unit Agreement Name North Monument G/SA Unit Blk. 9
8. Well Number 9
9. OGRID Number 000495
10. Pool name or Wildcat Eunice Monument Grayburg San Andres

<p align="center"><b>SUNDRY NOTICES AND REPORTS ON WELLS</b></p> <p>(DO NOT USE THIS FORM FOR PROPOSALS TO DRILL OR TO DEEPEN OR PLUG BACK TO A DIFFERENT RESERVOIR. USE "APPLICATION FOR PERMIT" (FORM C-101) FOR SUCH PROPOSALS.)</p>		<p>7. Lease Name or Unit Agreement Name</p> <p align="center">North Monument G/SA Unit Blk. 9</p>
<p>1. Type of Well:</p> <p>Oil Well <input type="checkbox"/> Gas Well <input checked="" type="checkbox"/> Other <input type="checkbox"/> Injection well <input type="checkbox"/></p>		<p>8. Well Number</p> <p align="center">9</p>
<p>2. Name of Operator</p> <p align="center">Amerada Hess Corporation</p>		<p>9. OGRID Number</p> <p align="center">000495</p>
<p>3. Address of Operator</p> <p align="center">P.O. Box 840 Seminole, Texas 79360</p>		<p>10. Pool name or Wildcat</p> <p align="center">Eunice Monument Grayburg San Andres</p>
<p>4. Well Location</p> <p align="center">Unit Letter <u>I</u> : <u>1980</u> feet from the <u>South</u> line and <u>660</u> feet from the <u>East</u> line</p> <p align="center">Section <u>25</u> Township <u>19S</u> Range <u>36E</u> NMPM County <u>Lea</u></p>		
<p>11. Elevation (Show whether DR, RKB, RT, GR, etc.)</p>		

12. Check Appropriate Box to Indicate Nature of Notice, Report or Other Data			
NOTICE OF INTENTION TO:		SUBSEQUENT REPORT OF:	
PERFORM REMEDIAL WORK <input type="checkbox"/>	PLUG AND ABANDON <input type="checkbox"/>	REMEDIAL WORK <input checked="" type="checkbox"/>	ALTERING CASING <input type="checkbox"/>
TEMPORARILY ABANDON <input type="checkbox"/>	CHANGE PLANS <input type="checkbox"/>	COMMENCE DRILLING OPNS. <input type="checkbox"/>	PLUG AND ABANDONMENT <input type="checkbox"/>
PULL OR ALTER CASING <input type="checkbox"/>	MULTIPLE COMPLETION <input type="checkbox"/>	CASING TEST AND CEMENT JOB <input type="checkbox"/>	
OTHER: <input type="checkbox"/>		OTHER: <input type="checkbox"/>	

13. Describe proposed or completed operations. (Clearly state all pertinent details, and give pertinent dates, including estimated date of starting any proposed work). SEE RULE 1103. For Multiple Completions: Attach wellbore diagram of proposed completion or recompletion.

3/24/2004 thru 3/25/2004

MIRU Tyler Well Svc, found 0# pressure on csg. Installed 6" 900 BOP, released 5 1/2" pkr, TOH w/tbg & pkr. Found hole in tbg. TIH w/pkr & poly lined hydro tested tbg. Removed BOP, installed wellhead. Pate Trucking, MIRU & circulated csg clean. Set pkr @ 3725'. Pressure tested csg annulus w/520 psi for 30 minutes. Held OK. Resumed Injection.

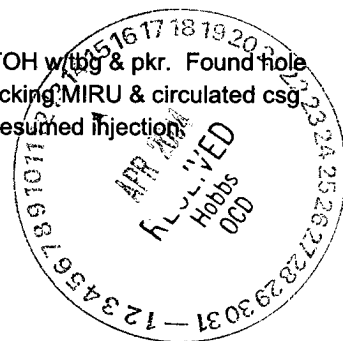

I hereby certify that the information above is true and complete to the best of my knowledge and belief.

SIGNATURE [Signature] TITLE Senior Advisor DATE 4/12/2004

Type or print name Carol J. Moore cmoore@hess.com Telephone No. (432)758-6738

(This space for State use)

APPROVED BY Larry W. Wink TITLE \_\_\_\_\_ DATE \_\_\_\_\_

Conditions of approval, if any:

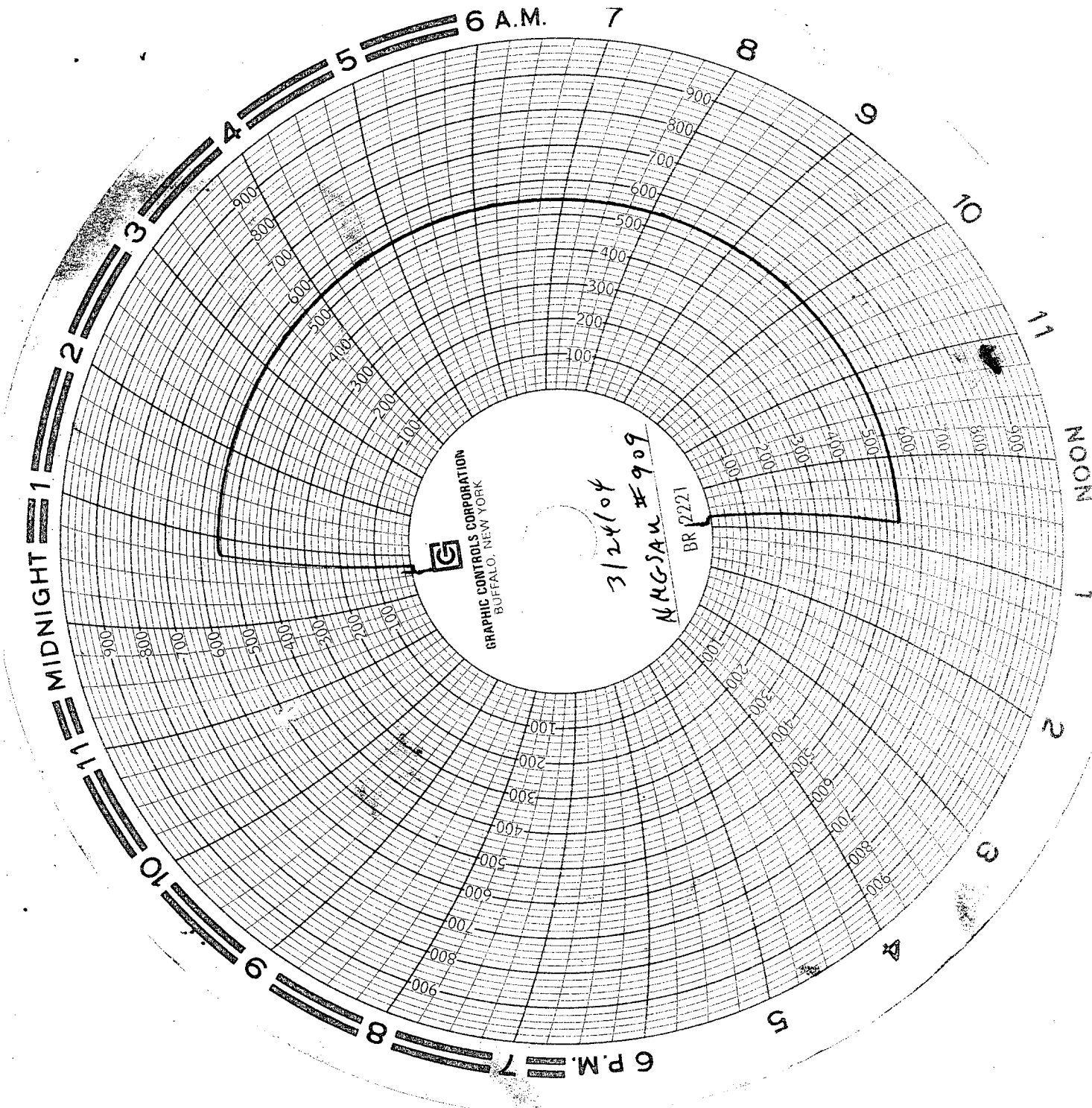

GRAPHIC CONTROLS CORPORATION  
BUFFALO, NEW YORK

3/24/04  
NMGJAN #909  
BR 2221