

District I

1625 N. French Dr., Hobbs, NM 88240

District II

1301 W. Grand Ave., Artesia, NM 88210

District III

1000 Rio Brazos Rd., Aztec, NM 87410

District IV

1220 S. St. Francis Dr., Santa Fe, NM 87505

State of New Mexico
Energy, Minerals and Natural Resources

OIL CONSERVATION DIVISION
1220 South St. Francis Dr.
Santa Fe, NM 87505

Form C-103
Revised June 10, 2003

SUNDRY NOTICES AND REPORTS ON WELLS (DO NOT USE THIS FORM FOR PROPOSALS TO DRILL OR TO DEEPEN OR PLUG BACK TO A DIFFERENT RESERVOIR. USE "APPLICATION FOR PERMIT" (FORM C-101) FOR SUCH PROPOSALS.)		WELL API NO. 30-025-20516
1. Type of Well: Oil Well <input type="checkbox"/> Gas Well <input type="checkbox"/> Other – Water Injection Well		5. Indicate Type of Lease STATE <input checked="" type="checkbox"/> FEE <input type="checkbox"/>
2. Name of Operator ConocoPhillips Co.		6. State Oil & Gas Lease No.
3. Address of Operator 4001 Penbrook, Odessa, TX 79762		7. Lease Name or Unit Agreement Name PHILMEX
4. Well Location Unit Letter <u>B</u> : <u>660</u> feet from the <u>N</u> line and <u>1980</u> feet from the <u>E</u> line Section <u>26</u> Township <u>17S</u> Range <u>33E</u> NMPM County <u>LEA</u>		8. Well Number 009
11. Elevation (Show whether DR, RKB, RT, GR, etc.) RKB @ 4133.5		9. OGRID Number 217817
		10. Pool name or Wildcat Maljamar; Grayburg – San Andres

12. Check Appropriate Box to Indicate Nature of Notice, Report or Other Data

NOTICE OF INTENTION TO:

PERFORM REMEDIAL WORK ☐ PLUG AND ABANDON ☐
TEMPORARILY ABANDON ☐ CHANGE PLANS ☐
PULL OR ALTER CASING ☐ MULTIPLE COMPLETION ☐

OTHER: Casing MIT test ☒

SUBSEQUENT REPORT OF:

REMEDIAL WORK ☐ ALTERING CASING ☐
COMMENCE DRILLING OPNS. ☐ PLUG AND ABANDONMENT ☐
CASING TEST AND CEMENT JOB ☐

OTHER: MIT Test ☒

13. Describe proposed or completed operations. (Clearly state all pertinent details, and give pertinent dates, including estimated date of starting any proposed work). SEE RULE 1103. For Multiple Completions: Attach wellbore diagram of proposed completion or recompletion.

04/14/04 Rigged up pump truck to perform 5 year MIT test on well (had informed NMOCD previous week of test date). Called J. Robinson of the NMOCD and received verbal approval to proceed with the MIT test. Loaded and pressured up csg. to 500 # psi and ran chart for 30 minutes. MIT passed.

Chart enclosed.

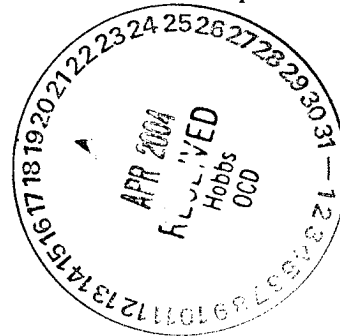

I hereby certify that the information above is true and complete to the best of my knowledge and belief.

SIGNATURE Kenneth N. Andersen TITLE SHEaR Specialist DATE 04/19/04

Type or print name Kenneth N. Andersen E-mail address: ken.n.andersen@conocophillips.com Telephone No. 505.676.5569

(This space for State use)

APPROVED BY Harry W. Wink TITLE OC FIELD REPRESENTATIVE II/STAFF MANAGER DATE APR 27 2004
Conditions of approval, if any:

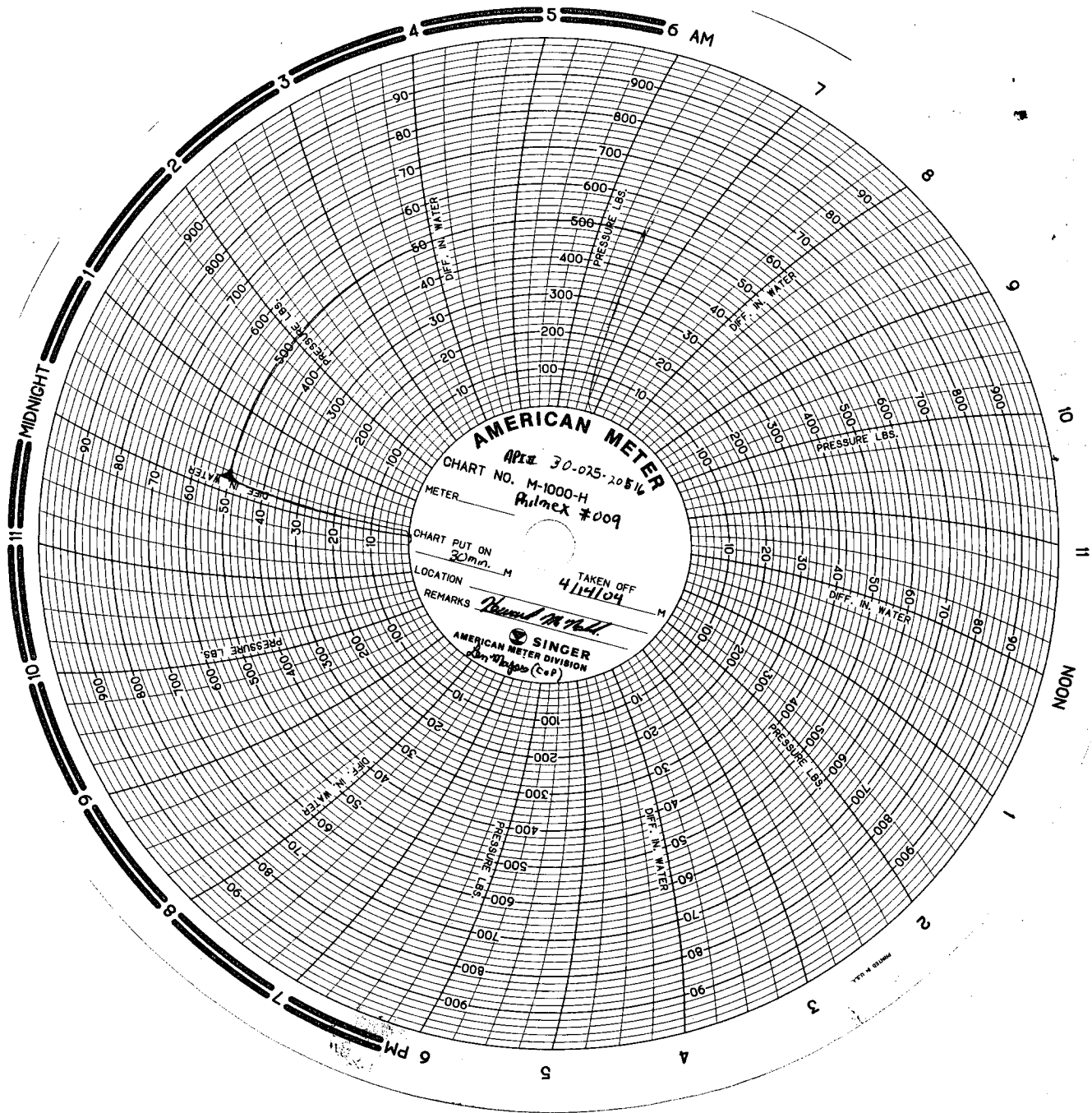

AMERICAN METER
CHART NO. *30-025-20814*
METER *M-1000-H*
Rilmex #009
CHART PUT ON *20 min.*
LOCATION *M* TAKEN OFF *4/14/04*
REMARKS *Normal M. Hall*
SINGER
AMERICAN METER DIVISION
San Diego (Calif.)