

District I

1625 N. French Dr., Hobbs, NM 88240

District II

1301 W. Grand Ave., Artesia, NM 88210

District III

1000 Rio Brazos Rd., Aztec, NM 87410

District IV

1220 S. St. Francis Dr., Santa Fe, NM 87505

State of New Mexico
Energy, Minerals and Natural Resources

OIL CONSERVATION DIVISION
1220 South St. Francis Dr.
Santa Fe, NM 87505

Form C-103

Revised March 25, 1999

WELL API NO.

30-025-36548

5. Indicate Type of Lease

STATE ☒ FEE

6. State Oil & Gas Lease No.

7. Lease Name or Unit Agreement Name:

Dilly Bar 8 St Com

8. Well No.
#1

9. Pool name or Wildcat
Osudo Morrow

SUNDRY NOTICES AND REPORTS ON WELLS

(DO NOT USE THIS FORM FOR PROPOSALS TO DRILL OR TO DEEPEN OR PLUG BACK TO A DIFFERENT RESERVOIR. USE "APPLICATION FOR PERMIT" (FORM C-101) FOR SUCH PROPOSALS.)

1. Type of Well:

Oil Well ☐ Gas Well ☒ Other

2. Name of Operator

Mewbourne Oil Company 14744

3. Address of Operator

PO Box 5270 Hobbs, NM 88241

4. Well Location

Unit Letter O : 760 feet from the South line and 1840 feet from the East line

Section 8 Township 21S Range 35E NMPM Lea County

10. Elevation (Show whether DR, RKB, RT, GR, etc.)
3650' GL

11. Check Appropriate Box to Indicate Nature of Notice, Report or Other Data

NOTICE OF INTENTION TO:

PERFORM REMEDIAL WORK ☐ PLUG AND ABANDON ☐

TEMPORARILY ABANDON ☐ CHANGE PLANS ☐

PULL OR ALTER CASING ☐ MULTIPLE COMPLETION ☐

OTHER: ☐

SUBSEQUENT REPORT OF:

REMEDIAL WORK ☐ ALTERING CASING ☐

COMMENCE DRILLING OPNS. ☐ PLUG AND ABANDONMENT ☐

CASING TEST AND CEMENT JOB ☒

OTHER: ☐

12. Describe proposed or completed operations. (Clearly state all pertinent details, and give pertinent dates, including estimated date of starting any proposed work). SEE RULE 1103. For Multiple Completions: Attach wellbore diagram of proposed completion or recompletion.

04/29/04...MI & spud 17 1/2 hole. TD'd 17 1/2 hole @ 1450'. Ran 1450' - 13 3/8" J55 ST&C csg. Cemented with 950 sks 35:65:6 Poz "C" with additives. Mixed @ 12.5 #/g with 1.97 cf/sk yd. Tailed with 200 sks Class "C" with 2% CaCl2. Mixed @ 14.8 #/g with 1.34 cf/sk yd. Circ 110 sks cmt to pit. WOC 18 hrs. Float held ok. Drilled out with 12 1/4" bit.

05/12/04...TD'd 12 1/4" hole @ 5715'. Ran 5715' - 9 3/8" HCK 55, J55 & N80 LT&C csg. Cemented 1st Stage with 650 sks 35:65 Poz "C" with additives. Mixed @ 12.5 #/g with 2.05 cf/sk yd. Tailed with 250 sks Class "C". Mixed @ 14.8 #/g with 1.34 cf/sk yd. Cemented 2nd Stage with 1100 sks 35:65 Poz "C" with additives. Mixed @ 12.5 #/g with 2.05 cf/sk yd. Tailed with 150 sks. Class "C" w/1% CaCl2. Mixed @ 14.8 #/g with 1.34 cf/sk yd. Circ 80 sks cmt to pit. WOC 18 hrs.

*Test BOPE as required. All equipment passed. Charts and schematic attached. Drilled out with 8 3/4" bit.

I hereby certify that the information above is true and complete to the best of my knowledge and belief.

SIGNATURE

Kristi Green

TITLE Hobbs Regulatory

DATE 05/26/04

Type or print name

Kristi Green

Telephone No. 505-393-5905

(This space for State use)

APPROVED BY

Larry W. LeSine

Conditions of approval, if any

OC FIELD REPRESENTATIVE II/STAFF MANAGER
TITLE

DATE

JUN 08 2004

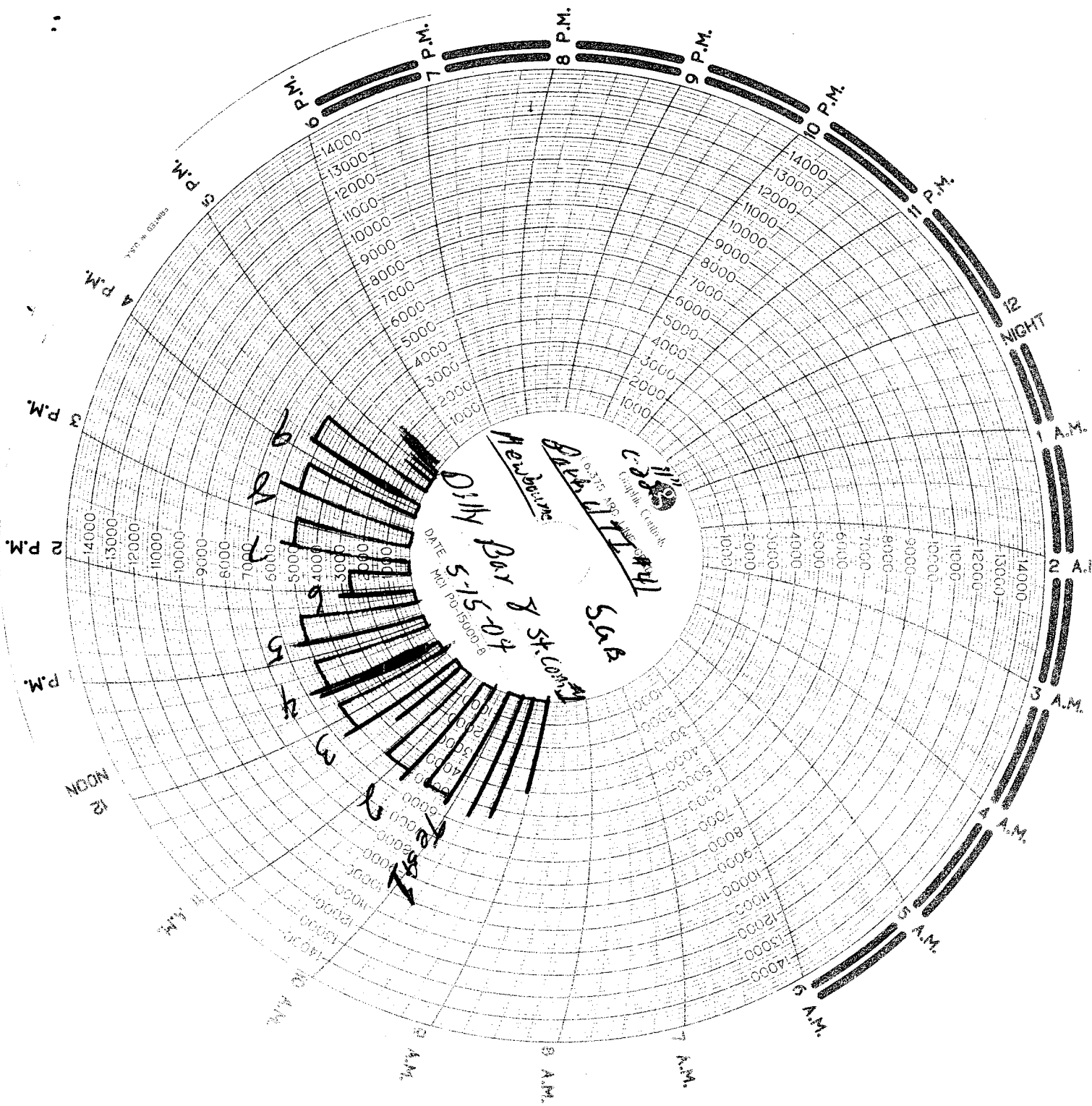

JUN 08 2004

MAN

WELDING SERVICES, INC.

P.O. Box 1541 • Lovington, N.M. 88260

BUS: 505 396-4540 • FAX: 505 396-0044



INVOICE
B 2654

Company Mowbourne Date 5-15-04 Start Time 7:30 ☒ am ☐ pm
Lease Dilly Bar "8" St. Com. #1 County _____ State N.M.
Company Man _____
Wellhead Vender _____ Tester R. M. Murrett
Drig. Contractor Patt U TI #41 Rig # _____
Tool Pusher _____
Plug Type C-22 Plug Size 11" Drill Pipe Size 4 1/2 XH
Casing Valve Opened Yes Check Valve Open Yes

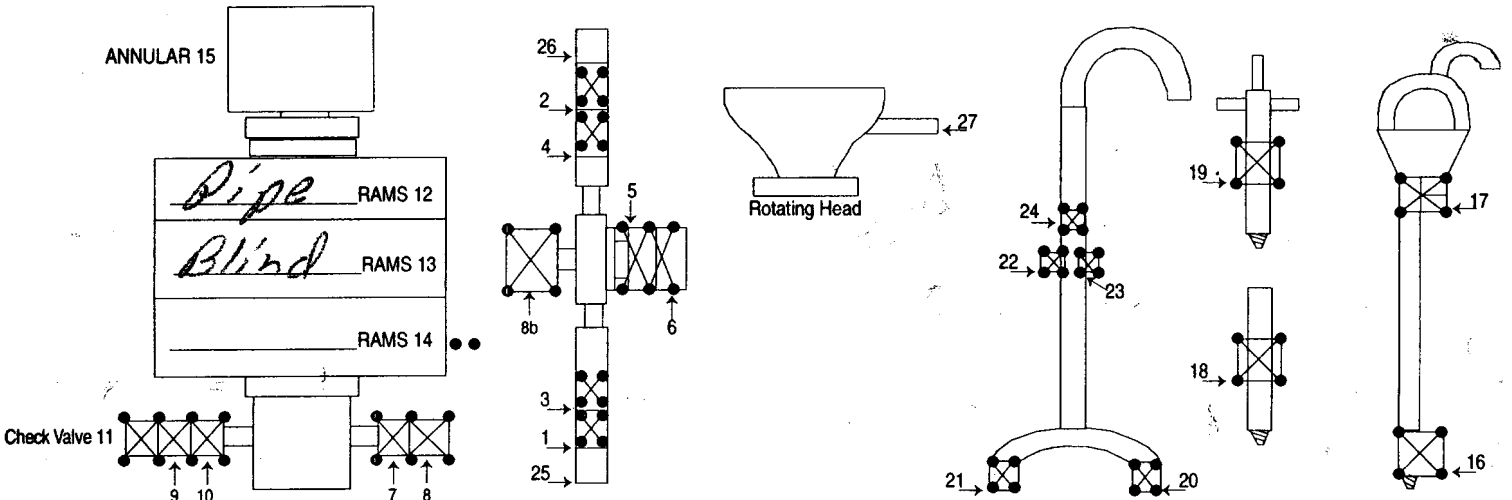

TEST #	ITEMS TESTED	TEST LENGTH	LOW PSI	HIGH PSI	REMARKS
1	1, 2, 6, 10, 13	10 Mts		5000	Had to tighten Bottom
2	2, 2, 6, 9, 13	10		5000	Flange on spool. O.K.
3	4, 1, 6, 11, 13	10		5000	
4	8, 11, 12	10		5000	
5	4, 11, 12	10		5000	
6	2, 11, 15	10		2500	
7	18	10		5000	
8	16	10		5000	
10	17	10		5000	#19
					#25 & 3 Did Not Hold
					Will Replace.

8 HR @ Min. = \$900.00

HR @ _____

Mileage _____ @ _____

SUB TOTAL \$900.00

TAX \$47.25

TOTAL \$947.25