

District I
1625 N. French Dr., Hobbs, NM 88240
District II
1301 W. Grand Avenue, Artesia, NM 88210
District III
1000 Rio Brazos Road, Aztec, NM 87410
District IV
1220 S. St. Francis Dr., Santa Fe, NM 87505

State of New Mexico
Energy Minerals and Natural Resources

Form C-101
March 4, 2004

Oil Conservation Division
1220 South St. Francis Dr.
Santa Fe, NM 87505

Submit to appropriate District Office
State Lease - 6 Copies
Fee Lease - 5 Copies

☐ AMENDED REPORT

APPLICATION FOR PERMIT TO DRILL, RE-ENTER, DEEPEN, PLUGBACK, OR ADD A ZONE

Operator Name and Address POGO PRODUCING COMPANY (RICHARD WRIGHT 432-685-8140) P.O. BOX 10340 MIDLAND, TEXAS 79702-7340		OGRID Number 17891
Property Code 33989	Property Name TRIPLE "X" STATE "6"	API Number 30-025-36731
		Well No. 1

Surface Location

UL or lot no. D	Section 6	Township 24S	Range 33E	Lot Idn	Feet from the 330'	North/South line NORTH	Feet from the 1310'	East/West line WEST	County LEA
--------------------	--------------	-----------------	--------------	---------	-----------------------	---------------------------	------------------------	------------------------	---------------

Proposed Bottom Hole Location If Different From Surface

UL or lot no.	Section	Township	Range	Lot Idn	Feet from the	North/South line	Feet from the	East/West line	County
TRIPLE "X" DELAWARE (59920)						Proposed Pool 2			

Drilling Pit Location and Other Information

UL or lot no. D	Section 3	Township 24S	Range 33E	Lot Idn	Feet from the	North/South line	Feet from the	East/West line	County LEA
Depth to ground water 400'				Distance from nearest fresh water well 2.5 miles		Distance from nearest surface water 2.5 miles (BELL LAKE)			
Work Type Code N		Well Type Code O		Cable/Rotary ROTARY		Lease Type Code S		Ground Level Elevation 3642'	
Multiple NO		Proposed Depth 9200'		Formation DELAWARE		Contractor UNKNOWN		Spud Date WHEN APPROVED	

Proposed Casing and Cement Program

Hole Size	Casing Size	Casing weight/foot	Setting Depth	Sacks of Cement	Estimated TOC
25"	20"	NA	40'	Redi-mix	SURFACE
17 1/2"	13 3/8"	48#	850'	850 Sx.	SURFACE
11"	8 5/8"	32#	4900'	1600 Sx.	SURFACE
7 7/8"	4 1/2"	11.6#	9200'	1000 Sx.	EST. TOC 4200'

Describe the proposed program. If this application is to DEEPEN or PLUG BACK, give the data on the present productive zone and proposed new productive zone. Describe the blowout prevention program, if any. Use additional sheets if necessary.

Permit Expires 1 Year From Approval

Date Unless Drilling Underway SEE ATTACHED SHEET

I hereby certify that the information given above is true and complete to the best of my knowledge and belief. I further certify that the drilling pit will be constructed according to NMOCD guidelines ☐ a general permit ☐ or an (attached) alternative OCD-approved plan ☐.

Signature:

Printed name: Joe T. Janica

Title: Agent

E-mail Address:

Date: 05/15/04

Phone: 505-391-8503

OIL CONSERVATION DIVISION

Approved by:

Title: PETROLEUM ENGINEER

Approval Date: JUN 18 2004

Expiration Date:

Conditions of Approval:

Attached ☐

POGO PRODUCING COMPANY
TRIPLE "X" STATE 6 # 1
UNIT "D" SECTION 6
T24S-R33E LEA CO. NM

1. Drill 25" hole to 40'. Set 40' of 20" conductor pipe and cement to surface with Redi-mix.
2. Drill 17½" hole to 850'. Run and set 850' of 13 3/8" 48# H-40 ST&C casing. Cement with 850 Sx. of Class "C" cement + 2% CaCl, + ¼# Flocele/Sx. circulate cement to surface.
3. Drill 11" hole to 4900'. Run and set 4900' of 8 5/8" casing as follows: 400' of 8 5/8" 32# S-80 ST&C, 4500' of 8 5/8" 32# J-55 ST&C casing. Cement with 1600 Sx. of Class "C" Light cement, circulate cement to surface.
4. Drill 7 7/8" hole to 9200'. Run and set 9200' of 4½" casing as follows: 2200' of 4½" 11.6# N-80 LT&C, 6000' of 4½" 11.6# J-55 LT&C, 1000' of 4½" 11.6# N-80 LT&C. Cement with 1000 Sx. of Class "C" cement + additives, estimate top of cement 4200' from surface.

State of New Mexico

Energy, Minerals and Natural Resources Department

Form C-102

DISTRICT I

P.O. Box 1980, Hobbs, NM 88241-1980

Revised February 10, 1994

Submit to Appropriate District Office

State Lease - 4 Copies

Fee Lease - 3 Copies

OIL CONSERVATION DIVISION

P.O. Box 2088

Santa Fe, New Mexico 87504-2088

DISTRICT II

P.O. Drawer DD, Artesia, NM 88211-0719

DISTRICT III

1000 Rio Brazos Rd., Aztec, NM 87410

DISTRICT IV

P.O. Box 2088, SANTA FE, N.M. 87504-2088

WELL LOCATION AND ACREAGE DEDICATION PLAT

☐ AMENDED REPORT

API Number 30-025-36731	Pool Code 59920	Pool Name TRIPLE "X" DELAWARE
Property Code 33989	Property Name TRIPLE X STATE 6	Well Number 1
OGRID No. 17891	Operator Name POGO PRODUCING COMPANY	Elevation 3642'

Surface Location

UL or lot No.	Section	Township	Range	Lot Idn	Feet from the	North/South line	Feet from the	East/West line	County
4	6	24-S	33-E		330'	NORTH	1310'	WEST	LEA

Bottom Hole Location If Different From Surface

UL or lot No.	Section	Township	Range	Lot Idn	Feet from the	North/South line	Feet from the	East/West line	County
Dedicated Acres 40	Joint or Infill	Consolidation Code	Order No. NSL-5076						

NO ALLOWABLE WILL BE ASSIGNED TO THIS COMPLETION UNTIL ALL INTERESTS HAVE BEEN CONSOLIDATED
OR A NON-STANDARD UNIT HAS BEEN APPROVED BY THE DIVISION

LOT 4 1310' 38.21 AC	LOT 3 39.94 AC	LOT 2 39.90 AC	LOT 1 39.86 AC
LOT 5 39.25 AC	GEODETIC COORDINATE NAD 27 NME $Y=456481.6 \text{ N}$ $X=722051.4 \text{ E}$ $LAT.=32^{\circ}15'10.59'' \text{ N}$ $LONG.=103^{\circ}36'54.20'' \text{ W}$		
LOT 6 39.27 AC			
LOT 7 39.29 AC			

OPERATOR CERTIFICATION

I hereby certify the the information contained herein is true and complete to the best of my knowledge and belief.

Joe T. Janica
Signature
Joe T. Janica
Printed Name
Agent
Title
05/15/04
Date

SURVEYOR CERTIFICATION

I hereby certify that the well location shown on this plat was plotted from field notes of actual surveys made by me or under my supervision, and that the same is true and correct to the best of my belief.

APRIL 26, 2004

Date Surveyed
Signature & Seal of Professional Surveyor
Gary E. Edson
04.11.0480
Certificate No. GARY EDSON 12841

SECTION 6, TOWNSHIP 24 SOUTH, RANGE 33 EAST, N.M.P.M.,
 LEA COUNTY, NEW MEXICO

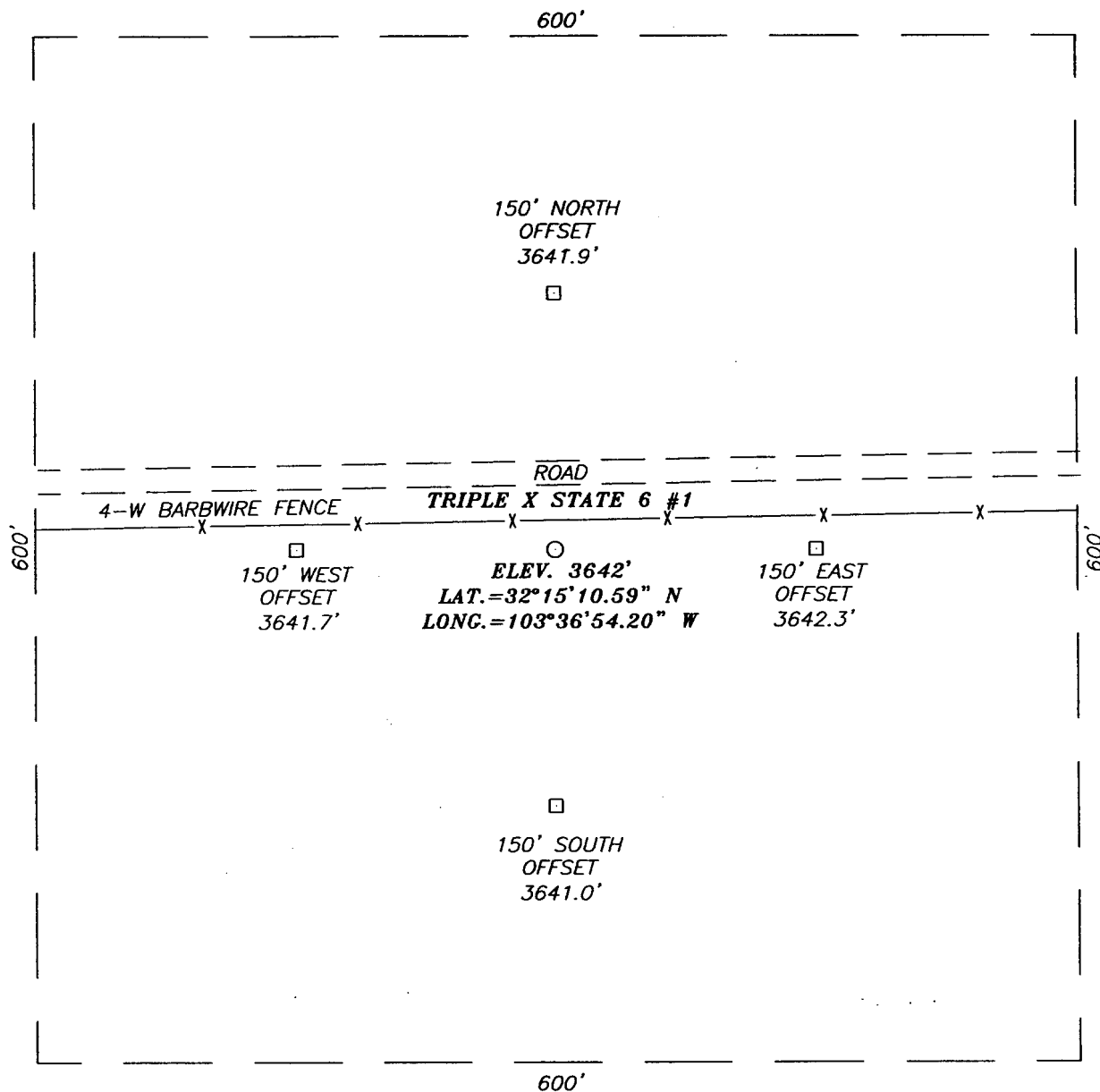

DIRECTIONS TO LOCATION

GOING WEST ON ST. HWY. #128 TURN NORTH AT CATTLE GUARD JUST PAST MP 27. GO IN A NORTHWEST DIRECTION ON CALICHE ROAD FOR 2.9 MILES. TURN RIGHT (NORTH) FOR 0.4 MILES ON TWO TRACK ROAD. TURN RIGHT (EAST) ON TWO TRACK ROAD FOR 0.3 MILES TO THE PROPOSED TRIPLE X STATE 6 #1 IS ON THE SOUTH SIDE OF ROAD.

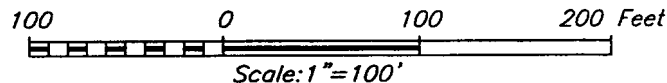

**PROVIDING SURVEYING SERVICES
 SINCE 1946
 JOHN WEST SURVEYING COMPANY
 412 N. DAL PASO
 HOBBS, N.M. 88240
 (505) 393-3117**

POGO PRODUCING COMPANY

**TRIPLE X STATE 6 #1 WELL
 LOCATED 330 FEET FROM THE NORTH LINE
 AND 1310 FEET FROM THE WEST LINE OF SECTION 6,
 TOWNSHIP 24 SOUTH, RANGE 33 EAST, N.M.P.M.,
 LEA COUNTY, NEW MEXICO.**

Survey Date: 4/26/04	Sheet 1 of 1 Sheets
W.O. Number: 04.11.0480	Dr By: LA
Date: 4/29/04	Disk: CD#3
04110480	Scale: 1"=100'

VICINITY MAP

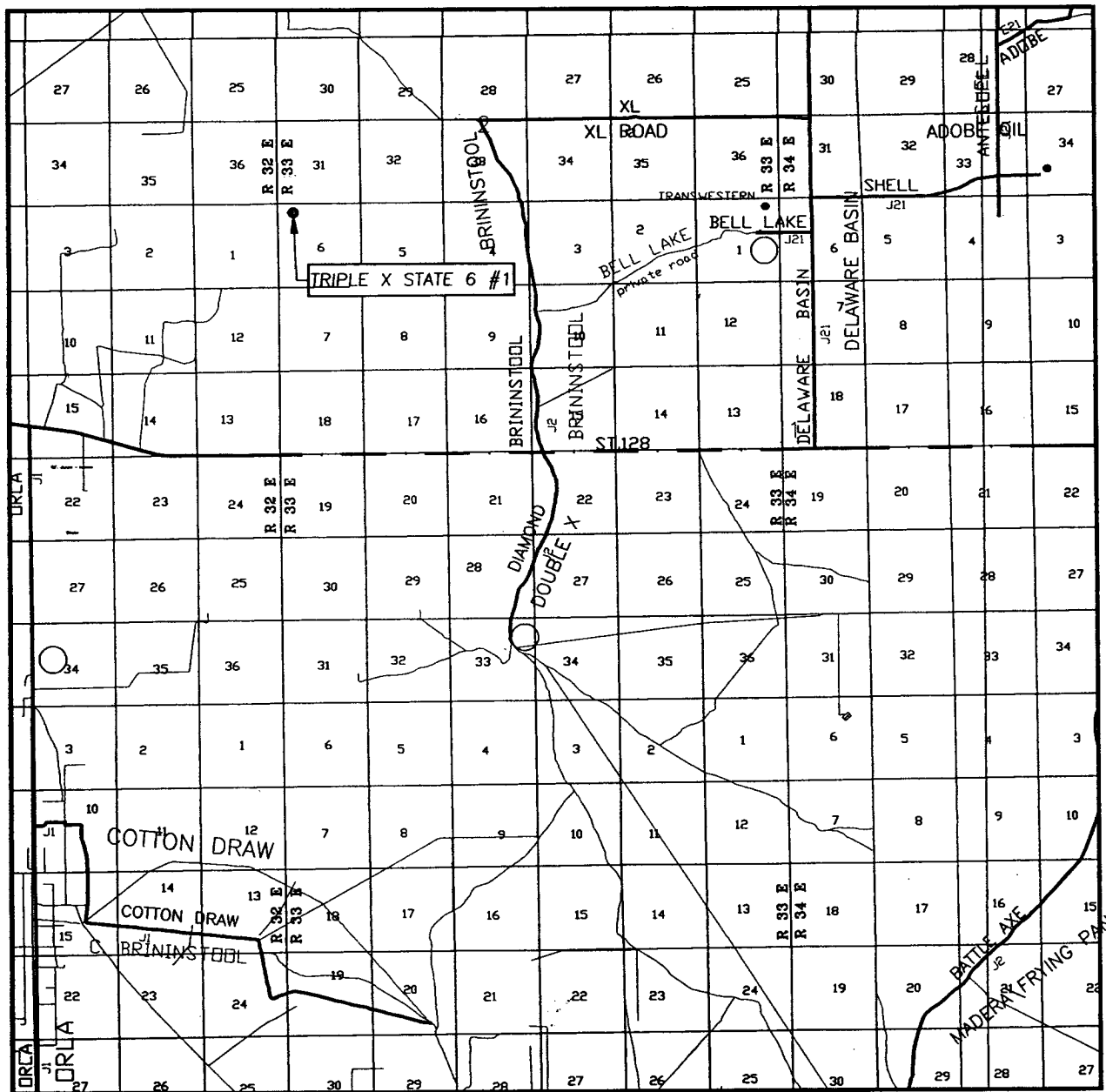

SCALE: 1" = 2 MILES

SEC. 6 TWP. 24-S RGE. 33-E

SURVEY N.M.P.M.

COUNTY LEA

DESCRIPTION 330' FNL & 1310' FWL

ELEVATION 3642'

OPERATOR POGO PRODUCTION COMPANY

LEASE TRIPLE X STATE 6

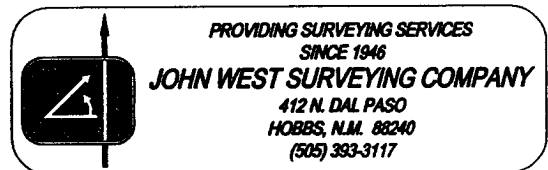

LOCATION VERIFICATION MAP

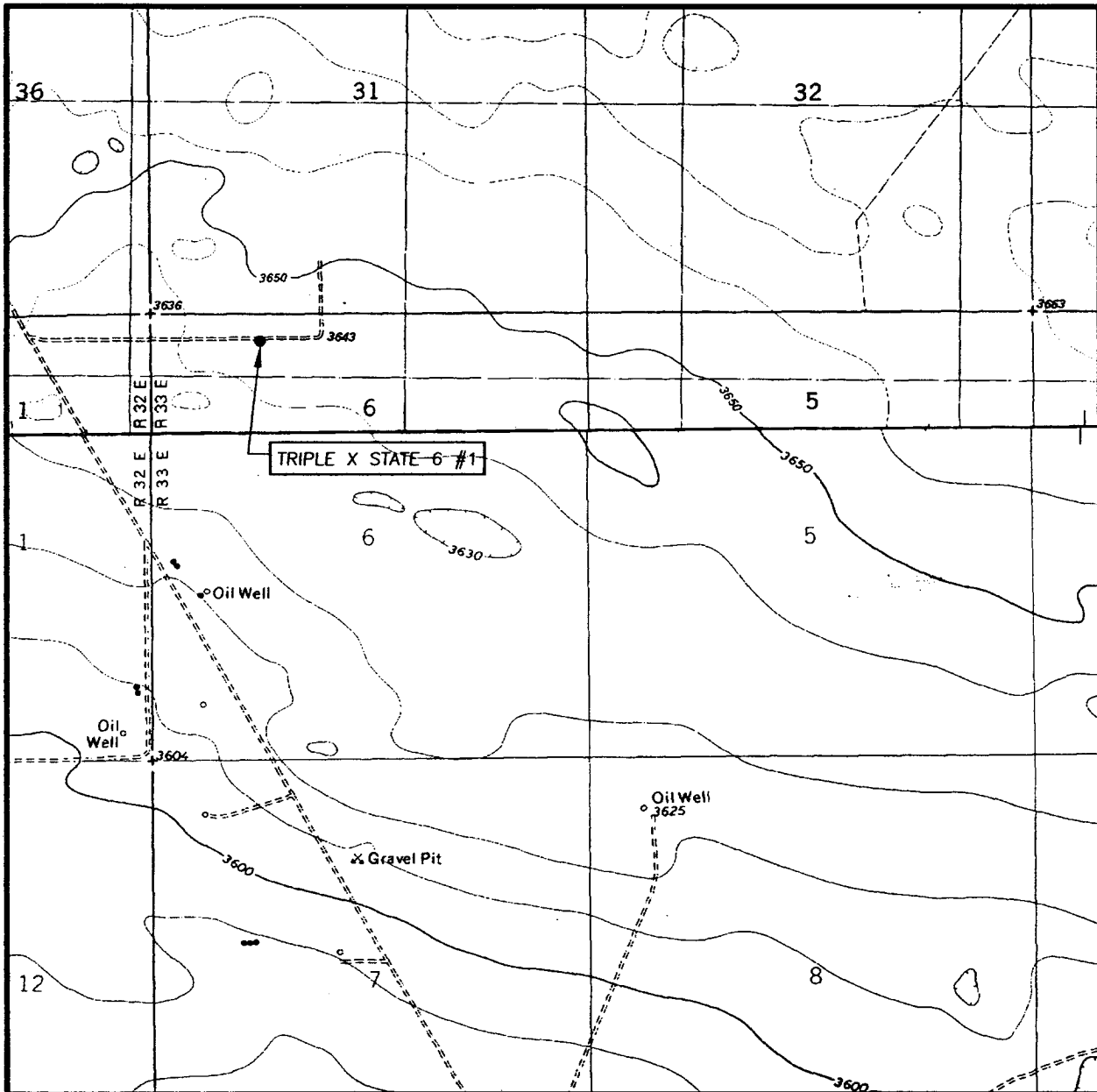

SCALE: 1" = 2000'

CONTOUR INTERVAL: 10
BELL LAKE, N.M.

SEC. 6 TWP. 24-S RGE. 33-E

SURVEY N.M.P.M.

COUNTY LEA

DESCRIPTION 330' FNL & 1310' FWL

ELEVATION 3642'

OPERATOR POGO PRODUCING COMPANY

LEASE TRIPLE X STATE 6

U.S.G.S. TOPOGRAPHIC MAP
BELL LAKE, N.M.

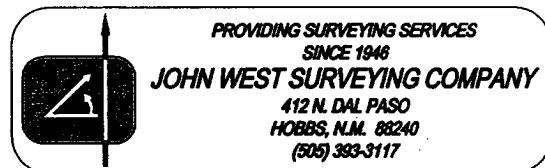

11" 2M

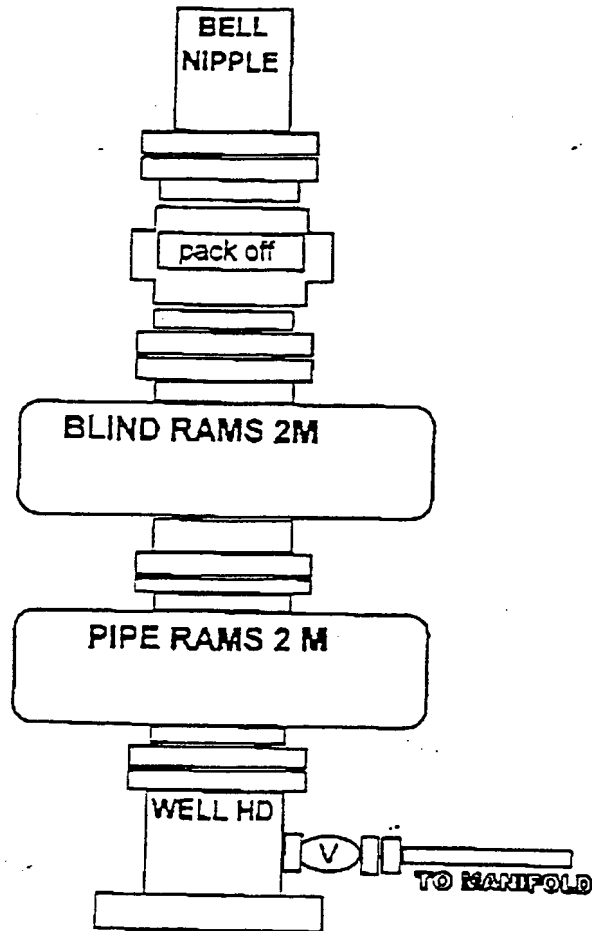

3000 PSI WP

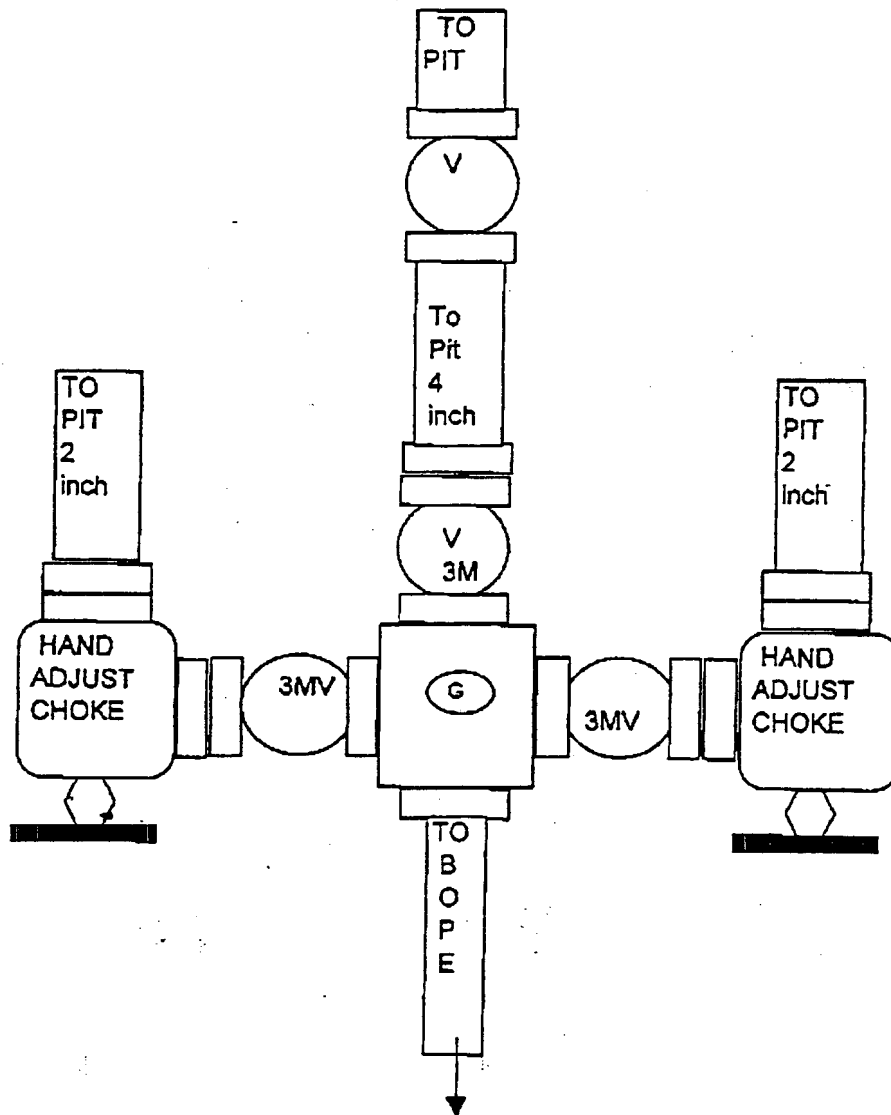

District I
1625 N. French Dr., Hobbs, NM 88240
District II
1301 W. Grand Avenue, Artesia, NM 88210
District III
1000 Rio Brazos Road, Aztec, NM 87410
District IV
1220 S. St. Francis Dr., Santa Fe, NM 87505

State of New Mexico
Energy Minerals and Natural Resources

Oil Conservation Division
1220 South St. Francis Dr.
Santa Fe, NM 87505

Form C-144
March 12, 2004

For drilling and production facilities, submit to appropriate NMOCD District Office.
For downstream facilities, submit to Santa Fe office

Pit or Below-Grade Tank Registration or Closure

Is pit or below-grade tank covered by a "general plan"? Yes ☐ No ☒

Type of action: Registration of a pit or below-grade tank ☒ Closure of a pit or below-grade tank ☐

Operator: POGO PRODUCING COMPANY Telephone: _____ e-mail address: _____
Address: P.O. BOX 10340 MIDLAND, TEXAS 79702-7340
Facility or well name: TRIPLE "X" STATE "6" API # 30-025-36731 or Qtr/Qtr D Sec 6 T 24S R 33E
County: LEA Latitude _____ Longitude _____ NAD: 1927 ☐ 1983 ☐ Surface Owner Federal ☒ State ☐ Private ☐ Indian ☐

Pit

Type: Drilling ☐ Production ☒ Disposal ☐
Workover ☐ Emergency ☐

Lined ☐ Unlined ☐

Liner type: Synthetic ☐ Thickness 12 mil Clay ☐ Volume
1000 bbl

Below-grade tank

Volume: _____ bbl Type of fluid: _____

Construction material: _____

Double-walled, with leak detection? Yes ☐ If not, explain why not. _____

Depth to ground water (vertical distance from bottom of pit to seasonal high water elevation of ground water.)
400'

Less than 50 feet	(20 points)
50 feet or more, but less than 100 feet	(10 points)
100 feet or more	(0 points)

Wellhead protection area: (Less than 200 feet from a private domestic water source, or less than 1000 feet from all other water sources.)

Yes	(20 points)
No <u>X</u>	(0 points)

Distance to surface water: (horizontal distance to all wetlands, playas, irrigation canals, ditches, and perennial and ephemeral watercourses.)

Less than 200 feet	(20 points)
200 feet or more, but less than 1000 feet	(10 points)
1000 feet or more <u>X</u>	(0 points)

Ranking Score (Total Points)

If this is a pit closure: (1) attach a diagram of the facility showing the pit's relationship to other equipment and tanks. (2) Indicate disposal location:

onsite ☐ offsite ☐ If offsite, name of facility _____. (3) Attach a general description of remedial action taken including remediation start date and end date. (4) Groundwater encountered: No ☐ Yes ☐ If yes, show depth below ground surface _____ ft. and attach sample results. (5) Attach soil sample results and a diagram of sample locations and excavations.

I hereby certify that the information above is true and complete to the best of my knowledge and belief. I further certify that the above-described pit or below-grade tank has been/will be constructed or closed according to NMOCD guidelines ☒, a general permit ☐, or an (attached) alternative OCD-approved plan ☐.

Date: 05/15/04
Printed Name/Title Joe T. Janica Agent

Signature Joe T. Janica

Your certification and NMOCD approval of this application/closure does not relieve the operator of liability should the contents of the pit or tank contaminate ground water or otherwise endanger public health or the environment. Nor does it relieve the operator of its responsibility for compliance with any other federal, state, or local laws and/or regulations.

Approval:

Date: 6/16/04 PETROLEUM ENGINEER

Printed Name/Title _____

Signature [Signature]

