

State of New Mexico  
Energy, Minerals and Natural Resources

OIL CONSERVATION DIVISION  
1220 South St. Francis Dr.  
Santa Fe, NM 87505

Form C-103

Revised March 25, 1999

WELL API NO.

30-025-03391

5. Indicate Type of Lease

STATE ☒ FEE ☐

6. State Oil & Gas Lease No.

B- 1400

7. Lease Name or Unit Agreement Name:

State L

8. Well No. 3

9. Pool name or Wildcat

Eumont

SUNDRY NOTICES AND REPORTS ON WELLS

(DO NOT USE THIS FORM FOR PROPOSALS TO DRILL OR TO DEEPEN OR PLUG BACK TO A DIFFERENT RESERVOIR. USE "APPLICATION FOR PERMIT" (FORM C-101) FOR SUCH PROPOSALS.)

1. Type of Well:

Oil Well ☒ Gas Well ☐ Other

2. Name of Operator

Citation Oil & Gas Corp.

3. Address of Operator

P O Box 690688 Houston, Texas 77269

4. Well Location

Unit Letter W: 660feet from the South line and 1980feet from the East line

Section 1 Township 21S Range 35E NMPM County Lea

10. Elevation (Show whether DR, RKB, RT, GR, etc.)

3606' DF

11. Check Appropriate Box to Indicate Nature of Notice, Report or Other Data

NOTICE OF INTENTION TO:

PERFORM REMEDIAL WORK ☐ PLUG AND ABANDON ☐

TEMPORARILY ABANDON ☐ CHANGE PLANS ☐

PULL OR ALTER CASING ☐ MULTIPLE COMPLETION ☐

OTHER: Open additional perfs and frac.

☒

SUBSEQUENT REPORT OF:

REMEDIAL WORK ☐ ALTERING CASING ☐

COMMENCE DRILLING OPNS. ☐ PLUG AND ABANDONMENT ☐

CASING TEST AND CEMENT JOB ☐

OTHER: ☐

12. Describe proposed or completed operations. (Clearly state all pertinent details, and give pertinent dates, including estimated date of starting any proposed work). SEE RULE 1103. For Multiple Completions: Attach wellbore diagram of proposed completion or recompilation.

Citation Oil & Gas Corp. request permission to fracture treat the above named well and return it to production.

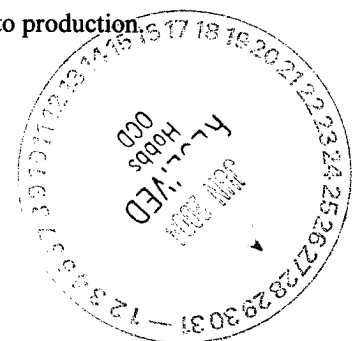

I hereby certify that the information above is true and complete to the best of my knowledge and belief.

SIGNATURE Bridget Alexander TITLE Regulatory Assistant

Type or print name Bridget Alexander

DATE

Telephone No. 281-517-7309

(This space for State use)

APPROVED BY Gayle W. Wink TITLE

Conditions of approval, if any:

OC FIELD REPRESENTATIVE II/STAFF MANAGER

DATE JUN 30 2004

# CITATION OIL AND GAS CORPORATION

## CURRENT WELLBORE DIAGRAM AND INFORMATION

**Well Name:** State L #3      **Field:** Eumont  
**Date:** March 9, 2004      **Location:** 660' FSL & 1980' FEL, Sec 1  
**County:** Lea      **State:** New Mexico

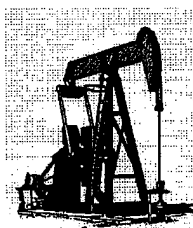
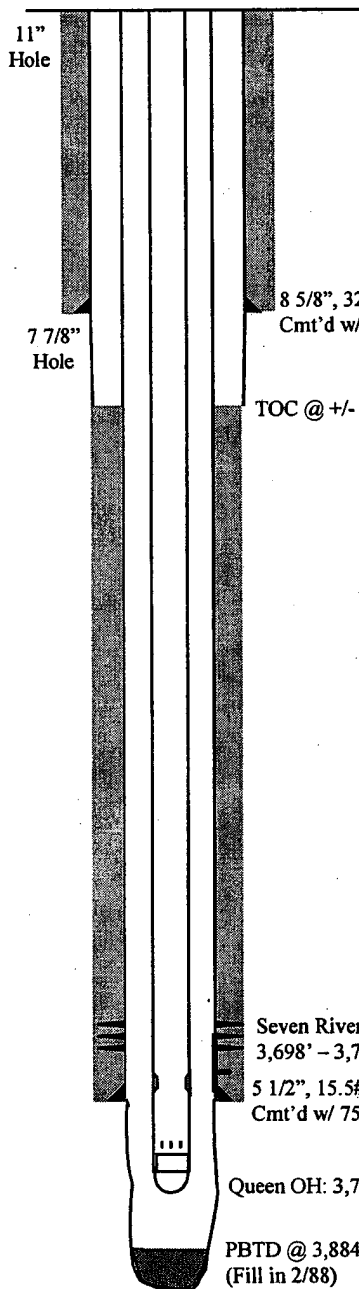

No Unit

**Surface:** 660' FSL & 1980' FEL, Sec 1, T21S-R35E, Lea County, NM  
**Completed:** June 1954  
**Elevation:** 3585' (DF)  
**KB:** 13'

### CASING DETAIL

Size	Weight	Grade	Depth
8 5/8"	32	H-40	Surf - 354
5 1/2"	15.5	J-55	Surf - 3799

### TUBING DETAIL

Qty	Description	Length	Depth
---	KB	13	13
128	Jts 2 3/8", 4.7#, J-55 tbg	3774	3787
1	Jt 2 3/8", 4.7#, J-55 IPC tbg	31	3818
1	2 3/8" SN	1	3819
1	2 3/8" Perf Sub	4	3823
1	Jt 2 3/8" BPMA	29	3852

### ROD DETAIL

Qty	Size	Type	Length
4	3/4"	KD Subs	24
151	3/4"	KD	3,775
1	3/4"	KD Sub	2

Polish Rod: None

Pump: 2" x 1 1/2" x 12'

TD @ 3,908'