

Submit 3 Copies To Appropriate District
Office
District I
1625 N. French Dr., Hobbs, NM 88240
District II
1301 W. Grand Ave., Artesia, NM 88210
District III
1000 Rio Brazos Rd., Aztec, NM 87410
District IV
1220 S. St. Francis Dr., Santa Fe, NM
87505

State of New Mexico
Energy, Minerals and Natural Resources

Form C-103
March 4, 2004

OIL CONSERVATION DIVISION
1220 South St. Francis Dr.
Santa Fe, NM 87505

WELL API NO. 30-025-10671
5. Indicate Type of Lease STATE <input type="checkbox"/> FEE <input checked="" type="checkbox"/>
6. State Oil & Gas Lease No.
7. Lease Name or Unit Agreement Name Skelly Penrose B Unit
8. Well Number 49
9. OGRID Number 020989
10. Pool name or Wildcat Langlie Mattix Seven Rivers/Queen

SUNDRY NOTICES AND REPORTS ON WELLS (DO NOT USE THIS FORM FOR PROPOSALS TO DRILL OR TO DEEPEN OR PLUG BACK TO A DIFFERENT RESERVOIR. USE "APPLICATION FOR PERMIT" (FORM C-101) FOR SUCH PROPOSALS.)	
1. Type of Well: Oil Well <input type="checkbox"/> Gas Well <input type="checkbox"/> Other <input type="checkbox"/> Injection Well	
2. Name of Operator Smith & Marrs, Inc.	
3. Address of Operator P. O. Box 863, Kermit, Texas 79745	
4. Well Location Unit Letter <u>G</u> : <u>1980</u> feet from the <u>North</u> line and <u>1980</u> feet from the <u>East</u> line Section <u>8</u> Township <u>23S</u> Range <u>37E</u> NMPM Lea County	
11. Elevation (Show whether DR, RKB, RT, GR, etc.) <u>3310'</u>	
Pit or Below-grade Tank Application (For pit or below-grade tank closures, a form C-144 must be attached)	
Pit Location: UL <u> </u> Sect <u> </u> Twp <u> </u> Rng <u> </u> Pit type <u> </u> Depth to Groundwater <u> </u> Distance from nearest fresh water well <u> </u> Distance from nearest surface water <u> </u> Below-grade Tank Location UL <u> </u> Sect <u> </u> Twp <u> </u> Rng <u> </u> ; <u> </u> feet from the <u> </u> line and <u> </u> feet from the <u> </u> line	

12. Check Appropriate Box to Indicate Nature of Notice, Report or Other Data	
NOTICE OF INTENTION TO: PERFORM REMEDIAL WORK <input type="checkbox"/> PLUG AND ABANDON <input type="checkbox"/> TEMPORARILY ABANDON <input type="checkbox"/> CHANGE PLANS <input type="checkbox"/> PULL OR ALTER CASING <input type="checkbox"/> MULTIPLE COMPLETION <input type="checkbox"/> OTHER: <input type="checkbox"/>	SUBSEQUENT REPORT OF: REMEDIAL WORK <input type="checkbox"/> ALTERING CASING <input type="checkbox"/> COMMENCE DRILLING OPNS. <input checked="" type="checkbox"/> PLUG AND ABANDONMENT <input type="checkbox"/> CASING TEST AND CEMENT JOB <input type="checkbox"/> OTHER: <input checked="" type="checkbox"/> TA-Status <input checked="" type="checkbox"/>
13. Describe proposed or completed operations. (Clearly state all pertinent details, and give pertinent dates, including estimated date of starting any proposed work). SEE RULE 1103. For Multiple Completions: Attach wellbore diagram of proposed completion or recompletion. We request Temporarily Abandon status on this well. Buddy Hill OCD Field rep witnessed test 6/3/04. Pressured casing to 540' psi, Pressure dropped to 520 psi in 30 min. This Approval of Temporary Abandonment Expires <u>6/3/09</u>	

I hereby certify that the information above is true and complete to the best of my knowledge and belief. I further certify that any pit or below-grade tank has been/will be constructed or closed according to NMOCD guidelines ☐, a general permit ☐ or an (attached) alternative OCD-approved plan ☐.

SIGNATURE Tami Wilber TITLE Production Clerk DATE 06/23/04

Type or print name Tami Wilber E-mail address: twilber@usaonline.net Telephone No. (432) 684-9696 ext 216

(This space for State use)

APPROVED BY Tami Wilber TITLE FIELD REPRESENTATIVE II/STAFF MANAGER DATE JUN 30 2004
Conditions of approval, if any:

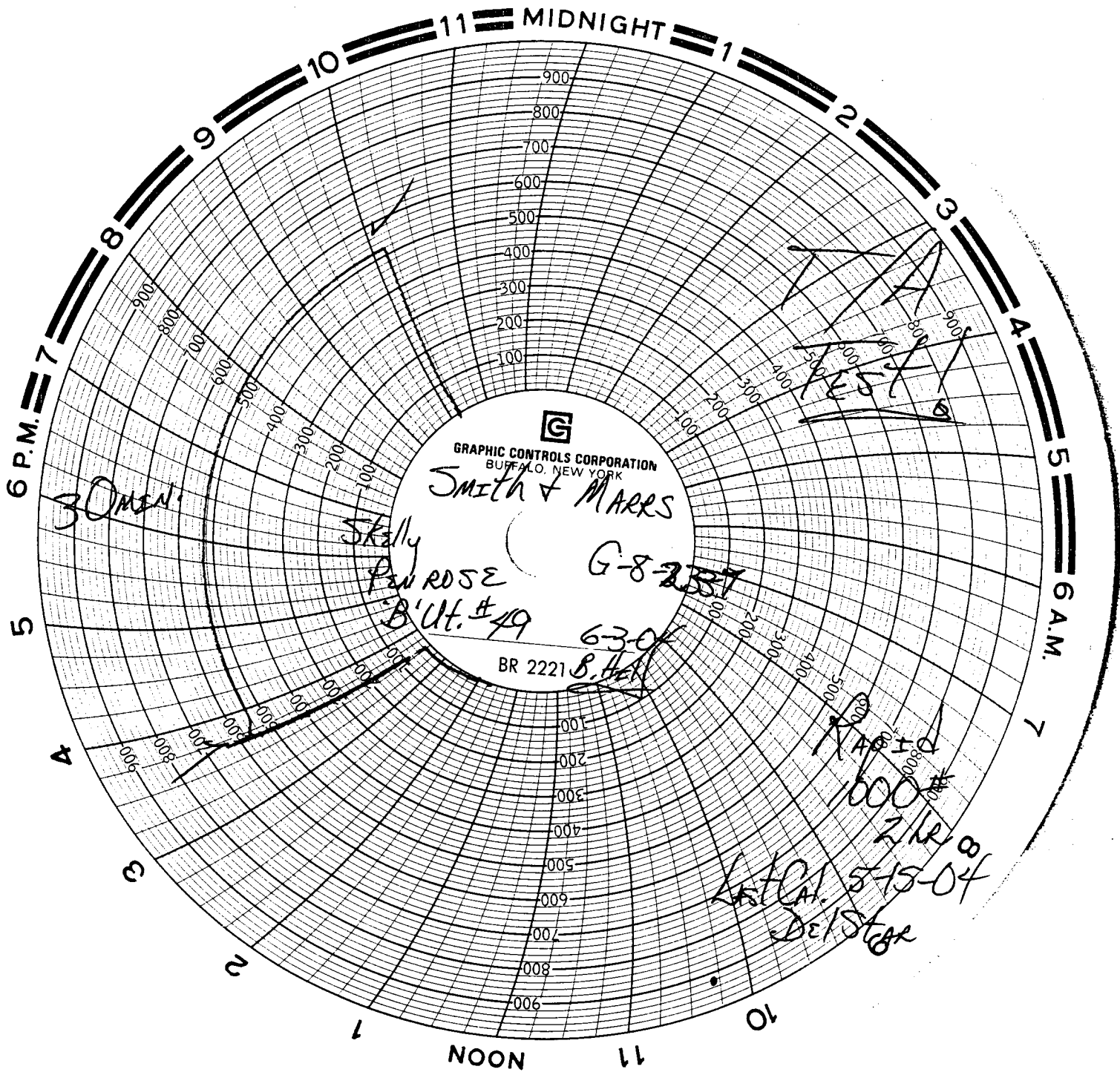

GRAPHIC CONTROLS CORPORATION
BUFFALO, NEW YORK

SMITH & MARRS

Skelly

PEN ROSE

B'UT. #49

G-8-2337

63-04

BR 2221

S. H. H.

APR 10

1000#

2/12/8

Let Cal 5-15-04

Del Star

30 MEN