

State of New Mexico
Energy, Minerals and Natural ResourcesForm C-103
March 4, 2004OIL CONSERVATION DIVISION
1220 South St. Francis Dr.
Santa Fe, NM 87505

WELL API NO.

30-025-05142

5. Indicate Type of Lease

STATE ☐FEE ☒

6. State Oil & Gas Lease No.

7. Lease Name or Unit Agreement Name:

T. D. Pope

8. Well Number

6

9. OGRID Number

019958

10. Pool name or Wildcat

Denton Devonian

SUNDRY NOTICES AND REPORTS ON WELLS

(DO NOT USE THIS FORM FOR PROPOSALS TO DRILL OR TO DEEPEN OR PLUG BACK TO A DIFFERENT RESERVOIR. USE "APPLICATION FOR PERMIT" (FORM C-101) FOR SUCH PROPOSALS.)

1. Type of Well:

Oil Well ☒Gas Well ☐

Other

2. Name of Operator

Stephens & Johnson Operating Co.

3. Address of Operator

P.O. Box 2249, Wichita Falls, TX 76307-2249

4. Well Location

Unit Letter J : 1980 feet from the South line and 1980 feet from the East lineSection 26 (NE SE) Township 14S Range 37E NMPM County Lea

11. Elevation (Show whether DR, RKB, RT, GR, etc.)

3826' GR

Pit or Below-grade Tank Application (For pit or below-grade tank closures, a form C-144 must be attached)

Pit location: UL J Sect 26 Twp 14S Rng 37E Pit type lined Depth to Groundwater 58 Distance from nearest fresh water well 3100'

Distance from nearest surface water _____ Below-grade Tank Location UL _____ Sect _____ Twp _____ Rng _____ ;

_____ feet from the _____ line and _____ feet from the _____ line

12. Check Appropriate Box to Indicate Nature of Notice, Report, or Other Data

NOTICE OF INTENTION TO:

PERFORM REMEDIAL WORK ☐ PLUG AND ABANDON ☒TEMPORARILY ABANDON ☐ CHANGE PLANS ☐PULL OR ALTER CASING ☐ MULTIPLE COMPLETION ☐OTHER: ☐

SUBSEQUENT REPORT OF:

REMEDIAL WORK ☐ ALTERING CASING ☐COMMENCE DRILLING OPNS. ☐ PLUG AND ABANDONMENT ☐CASING TEST AND CEMENT JOB ☐OTHER: ☐

13. Describe proposed or completed operations. (Clearly state all pertinent details, and give pertinent dates, including estimated date of starting any proposed work). SEE RULE 1103. For Multiple Completions: Attach wellbore diagram of proposed completion or recompletion.

Will plug and abandon this well.

See attached procedure.

THE COMMISSION MUST BE NOTIFIED 24 HOURS PRIOR TO THE BEGINNING OF PLUGGING OPERATIONS FOR THE C-103 TO BE APPROVED.

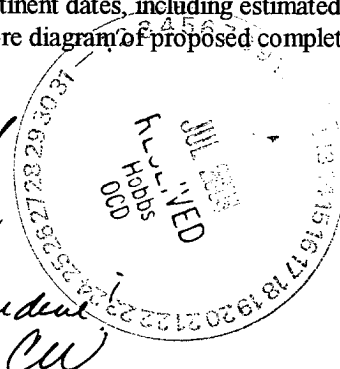
must be plugged and abandoned by 10/6/04 See also to procedure CWI hereby certify that the information above is true and complete to the best of my knowledge and belief. I further certify that any pit or below-grade tank has been/will be constructed or closed according to NMOCD guidelines ☐ , a general permit ☐ or an (attached) alternative OCD-approved plan ☐SIGNATURE Peyton S. Carnes, Jr. TITLE Petroleum Engineer DATE 7-6-04Type or print name Peyton S. Carnes, Jr.

E-mail address:

Telephone No. 940-723-2166

(This space for State use)

APPROVED BY Chris Williams TITLE Dist. Supervisor DATE 7/13/04

Conditions of approval, if any:

T. D. POPE WELL NO. 6

Plugging Procedure:

- 1) Set 5 1/2" CIBP @ 12,000' with 35' cement on plug.
- 2) Run tubing to 11,965', tag plug and load hole with 9.5# mud laden salt water.
- 3) Spot 50 sack plug at 9500'.
- 4) ~~Spot 25~~ *Spot 25 ex plug @ 7500'* Spot 50 sack plug 50' inside of 5 1/2" liner (4675') to 4505' inside of 9 5/8" casing. Tag plug.
- 5) Spot 30 sack plug at 3150' in 9 5/8" casing.
- 6) Spot 30 sack plug at 2200' in 9 5/8" casing.
- 7) Perforate 9 5/8" casing at 520' and circulate to surface with 400 sacks of cement leaving 9 5/8" casing full.
- 8) Cut off casing 3' below ground and install permanent marker.

CALCULATION AND DATA SHEET

CO-225 M (1-59)

UNIT J. D. Pope
 FOR Denton Devonian Field Study
 LOCATION S-26, T-14S, R-37E Lea County, N.M.
 SUBJECT J. D. Pope #6

FILE NO. _____
 JOB OR AUTH. NO. _____
 PAGE _____
 DATE 7-14-77
 BY gary tumlinson

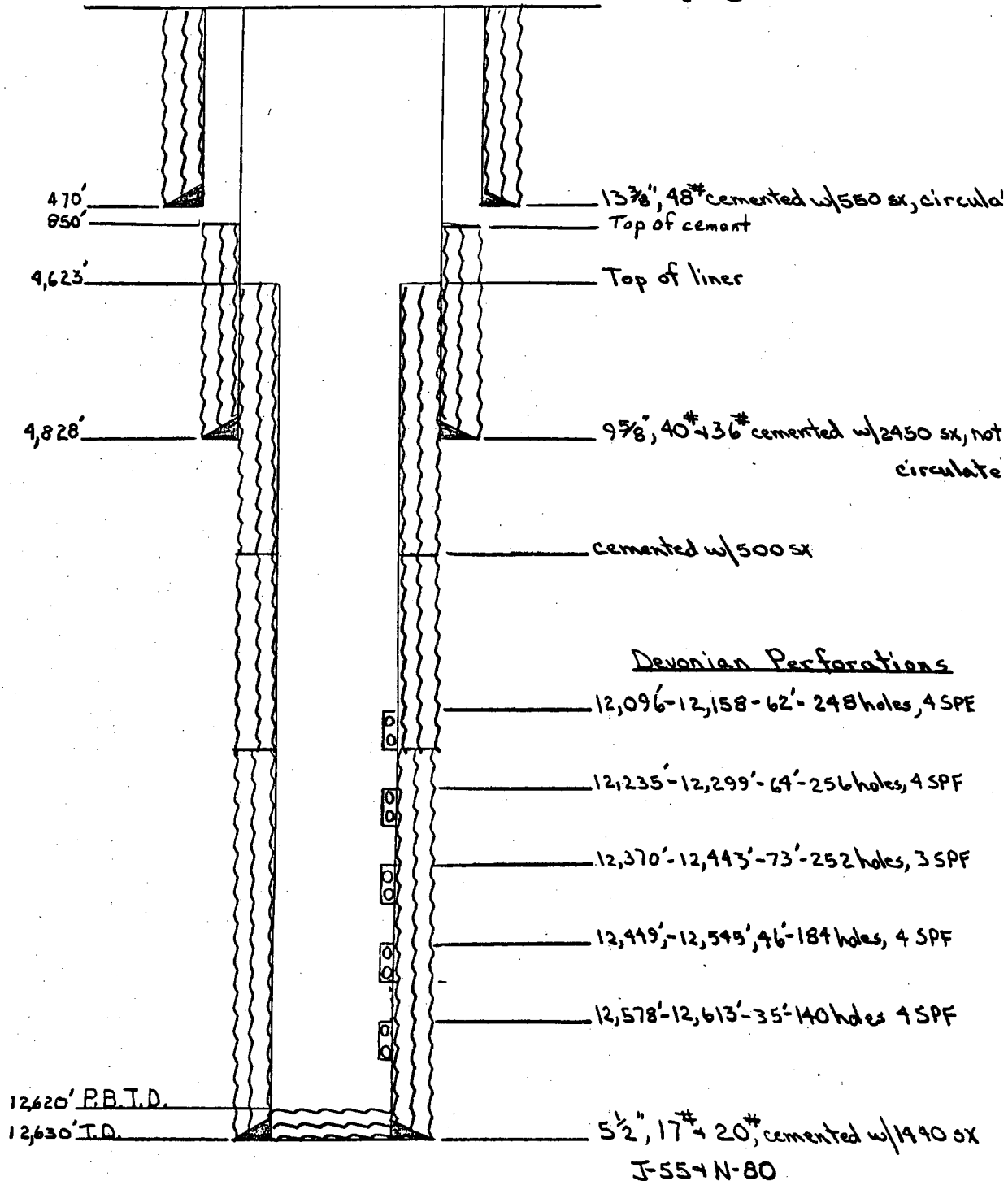

District I
1625 N. French Dr., Hobbs, NM 88240
District II
1301 W. Grand Avenue, Artesia, NM 88210
District III
1000 Rio Brazos Road, Aztec, NM 87410
District IV
1220 S. St. Francis Dr., Santa Fe, NM 87505

State of New Mexico
Energy Minerals and Natural Resources

Form C-144
March 12, 2004

Oil Conservation Division
1220 South St. Francis Dr.
Santa Fe, NM 87505

For drilling and production facilities, submit to appropriate NMOCD District Office.
For downstream facilities, submit to Santa Fe office

Pit or Below-Grade Tank Registration or Closure

Is pit or below-grade tank covered by a "general plan"? Yes ☐ No ☒

Type of action: Registration of a pit or below-grade tank ☐ Closure of a pit or below-grade tank ☐

Operator: Stephens & Johnson Operating Co. Telephone: (940) 723-2166 e-mail address: _____

Address: P. O. Box 2249, Wichita Falls, Texas 76307-2249

Facility or well name: T. D. Pope No. 6 API #: 30-025-05142 U/L or Qtr/Qtr J Sec 26 T 14S R 37E

County: Lea Latitude NA Longitude NA NAD: 1927 ☐ 1983 ☐ Surface Owner Federal ☐ State ☐ Private ☒ Indian ☐

Pit

Type: Drilling ☐ Production ☐ Disposal ☐

Workover ☐ Emergency ☐ Plug & Abandon ☒

Lined ☒ Unlined ☐

Liner type: Synthetic ☒ Thickness 25 mil Clay ☐ Volume

100 bbl

Below-grade tank

Volume: NA bbl Type of fluid: NA

Construction material: _____

Double-walled, with leak detection? Yes ☐ If not, explain why not.

Depth to ground water (vertical distance from bottom of pit to seasonal high water elevation of ground water.)

Less than 50 feet

(20 points)

50 feet or more, but less than 100 feet

(10 points) **10**

100 feet or more

(0 points)

Wellhead protection area: (Less than 200 feet from a private domestic water source, or less than 1000 feet from all other water sources.)

Yes

(20 points)

No

(0 points) **0**

Distance to surface water: (horizontal distance to all wetlands, playas, irrigation canals, ditches, and perennial and ephemeral watercourses.)

Less than 200 feet

(20 points)

200 feet or more, but less than 1000 feet

(10 points)

1000 feet or more

(0 points) **0**

Ranking Score (Total Points)

10

If this is a pit closure: (1) attach a diagram of the facility showing the pit's relationship to other equipment and tanks. (2) Indicate disposal location:

onsite ☐ offsite ☐ If offsite, name of facility _____

(3) Attach a general description of remedial action taken including remediation start date and end date. (4) Groundwater encountered: No ☐ Yes ☐ If yes, show depth below ground surface _____ ft. and attach sample results. (5) Attach soil sample results and a diagram of sample locations and excavations.

I hereby certify that the information above is true and complete to the best of my knowledge and belief. I further certify that the above-described pit or below-grade tank has been/will be constructed or closed according to NMOCD guidelines ☐, a general permit ☐, or an (attached) alternative OCD-approved plan ☐.

Date: 7-6-2004

Printed Name/Title Peyton S. Carnes, Jr. Signature _____

Your certification and NMOCD approval of this application/closure does not relieve the operator of liability should the contents of the pit or tank contaminate ground water or otherwise endanger public health or the environment. Nor does it relieve the operator of its responsibility for compliance with any other federal, state, or local laws and/or regulations.

Approval: _____

Date: _____

Printed Name/Title _____ Signature _____

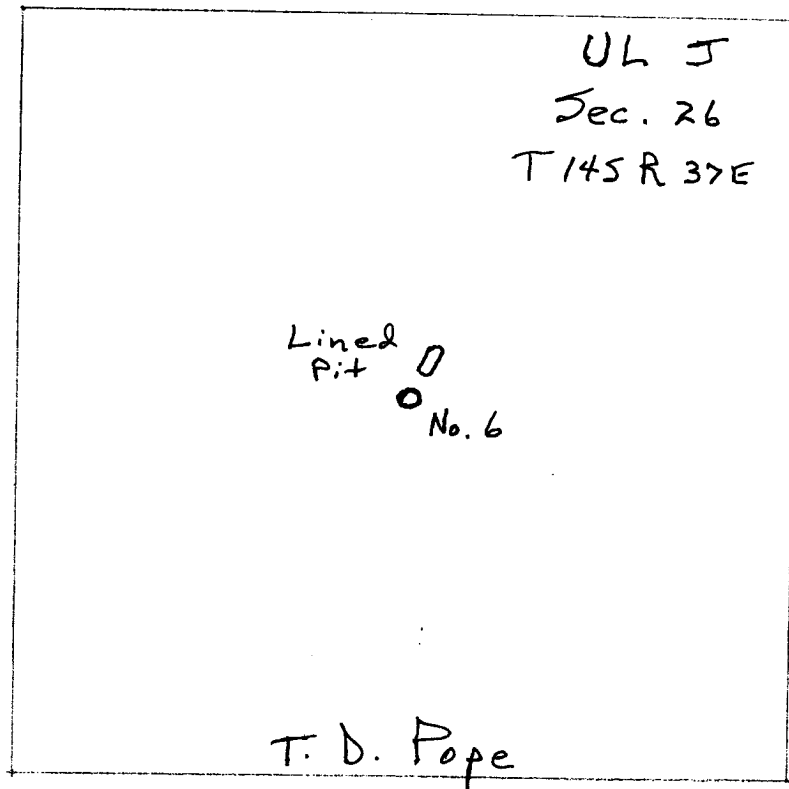

Diagram of Pit Location

Stephens + Johnson Operating Co.
T. D. Pope Well No. 6
Lea County, New Mexico