

1625 N. French Dr., Hobbs, NM 88240
District II
1301 W. Grand Avenue, Artesia, NM 88210
District III
1000 Rio Brazos Road, Aztec, NM 87410
District IV
1220 S. St. Francis Dr., Santa Fe, NM 87505

State of New Mexico
Energy Minerals and Natural Resources

Form C-101
March 4, 2004

Oil Conservation Division
1220 South St. Francis Dr.
Santa Fe, NM 87505

Submit to appropriate District Office
State Lease - 6 Copies
Fee Lease - 5 Copies

☒ AMENDED REPORT

APPLICATION FOR PERMIT TO DRILL, RE-ENTER, DEEPEN, PLUGBACK, OR ADD A ZONE

¹ Operator Name and Address POGO PRODUCING COMPANY P.O. BOX 10340 MIDLAND, TEXAS 79702-7340		² OGRID Number 17891
³ Property Code 33990	⁴ Property Name TRIPLE X "31" STATE	⁵ API Number 30 - 025-36702
		⁶ Well No. 1

⁷ Surface Location

UL or lot no.	Section	Township	Range	Lot Idn	Feet from the	North/South line	Feet from the	East/West line	County
N	31	23S	33E		330'	SOUTH	1980'	WEST	LEA

⁸ Proposed Bottom Hole Location If Different From Surface

UL or lot no.	Section	Township	Range	Lot Idn	Feet from the	North/South line	Feet from the	East/West line	County

⁹ Proposed Pool 1 BRINNINSTOOL-DELAWARE (96193)	¹⁰ Proposed Pool 2
---	-------------------------------

Drilling Pit Location and Other Information

UL or lot no.	Section	Township	Range	Lot Idn	Feet from the	North/South line	Feet from the	East/West line	County
N	31	23S	33E		330'	SOUTH	1980'	WEST	LEA
¹¹ Work Type Code N				¹² Well Type Code O		¹³ Cable/Rotary ROTARY		¹⁴ Lease Type Code S	
¹⁵ Ground Level Elevation 3646'				¹⁶ Multiple NO		¹⁷ Proposed Depth 5300'		¹⁸ Formation DELAWARE	
¹⁹ Contractor CAPSTAR				²⁰ Spud Date WHEN APPROVED					

²¹ Proposed Casing and Cement Program

Hole Size	Casing Size	Casing weight/foot	Setting Depth	Sacks of Cement	Estimated TOC
25"	20"	NA	40'	Redi-mix	SURFACE
12 1/4"	8 5/8"	24	850'	650 Sx.	
7 7/8"	4 1/2"	11.6	5300'	1000 Sx.	500' From Surface

²² Describe the proposed program. If this application is to DEEPEN or PLUG BACK, give the data on the present productive zone and proposed new productive zone. Describe the blowout prevention program, if any. Use additional sheets if necessary.

change of location

SEE ATTACHED SHEET

²³ I hereby certify that the information given above is true and complete to the best of my knowledge and belief. I further certify that the drilling pit will be constructed according to NMOCD guidelines ☒, a general permit ☐, or an (attached) alternative OCD-approved plan ☐.

Signature: *Joe T. Janica*

Printed name: Joe T. Janica

Title: Agent

E-mail Address:

Date: 07/19/04

Phone: 505-391-8503

OIL CONSERVATION DIVISION

Approved by:

Title: PETROLEUM ENGINEER

Approval Date: JUL 19 2004

Expiration Date:

Conditions of Approval:

Attached ☐

1. Drill 25" hole to 40'. Set 40' of 20" conductor pipe and cement to surface with Redi-mix.
2. Drill 12 $\frac{1}{4}$ " hole to 850'. Run and set 850' of 8 5/8" 24# J-55 ST&C casing. Cement with 650 Sx. of Class "C" cement + 2% CaCl, + $\frac{1}{4}$ # Flocele/Sx. Circulate cement to surface.
3. Drill 7 7/8" hole to 5300'. Run and set 5300' of 4 $\frac{1}{2}$ " 11.6# J-55 ST&C casing. Cement with 1000 Sx. of Class "C" cement + additives. Estimate top of cement 500' from surface.

DISTRICT I

P.O. Box 1880, Hobbs, NM 88241-1880

State of New Mexico

Energy, Minerals and Natural Resources Department

Form C-102

Revised February 10, 1994

Submit to Appropriate District Office

State Lease - 4 Copies

Fee Lease - 3 Copies

DISTRICT II

P.O. Drawer DD, Artesia, NM 88211-0719

OIL CONSERVATION DIVISION

P.O. Box 2088

Santa Fe, New Mexico 87504-2088

DISTRICT III

1000 Rio Brazos Rd., Aztec, NM 87410

DISTRICT IV

P.O. Box 2088, SANTA FE, N.M. 87504-2088

WELL LOCATION AND ACREAGE DEDICATION PLAT

☐ AMENDED REPORT

API Number 30.025-36702	Pool Code 96193	Pool Name BRINNINSTOOL-DELAWARE
Property Code 33990	Property Name TRIPLE X "31" STATE	Well Number 1
OGRID No. 17891	Operator Name POGO PRODUCING COMPANY	Elevation 3646'

Surface Location

UL or lot No.	Section	Township	Range	Lot Idn	Feet from the	North/South line	Feet from the	East/West line	County
N	31	23-S	33-E		330'	SOUTH	1980'	WEST	LEA

Bottom Hole Location If Different From Surface

UL or lot No.	Section	Township	Range	Lot Idn	Feet from the	North/South line	Feet from the	East/West line	County
Dedicated Acres 40	Joint or Infill	Consolidation Code	Order No.						

NO ALLOWABLE WILL BE ASSIGNED TO THIS COMPLETION UNTIL ALL INTERESTS HAVE BEEN CONSOLIDATED
OR A NON-STANDARD UNIT HAS BEEN APPROVED BY THE DIVISION

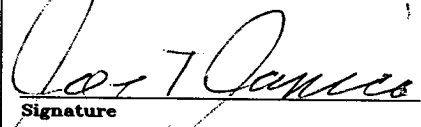
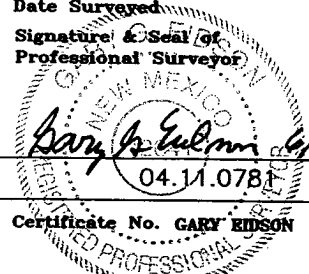
LOT 1						OPERATOR CERTIFICATION I hereby certify the the information contained herein is true and complete to the best of my knowledge and belief.  Signature Joe T. Janica Printed Name Agent Title 07/19/04 Date
37.99 AC LOT 2						
38.06 AC LOT 3						
38.12 AC LOT 4						
38.19 AC						
GEODETIC COORDINATE NAD 27 NME Y=457144.7 N X=722717.1 E LAT.=32°15'17.11" N LONG.=103°36'46.40" W						SURVEYOR CERTIFICATION I hereby certify that the well location shown on this plat was plotted from field notes of actual surveys made by me or under my supervision, and that the same is true and correct to the best of my belief. JUNE 23, 2004 Date Surveyed Signature & Seal of Professional Surveyor  Gary A. Edson 6/28/04 04.11.0781 Certificate No. GARY EDSON 12641

SECTION 31, TOWNSHIP 23 SOUTH, RANGE 33 EAST, N.M.P.M.,
 LEA COUNTY, NEW MEXICO

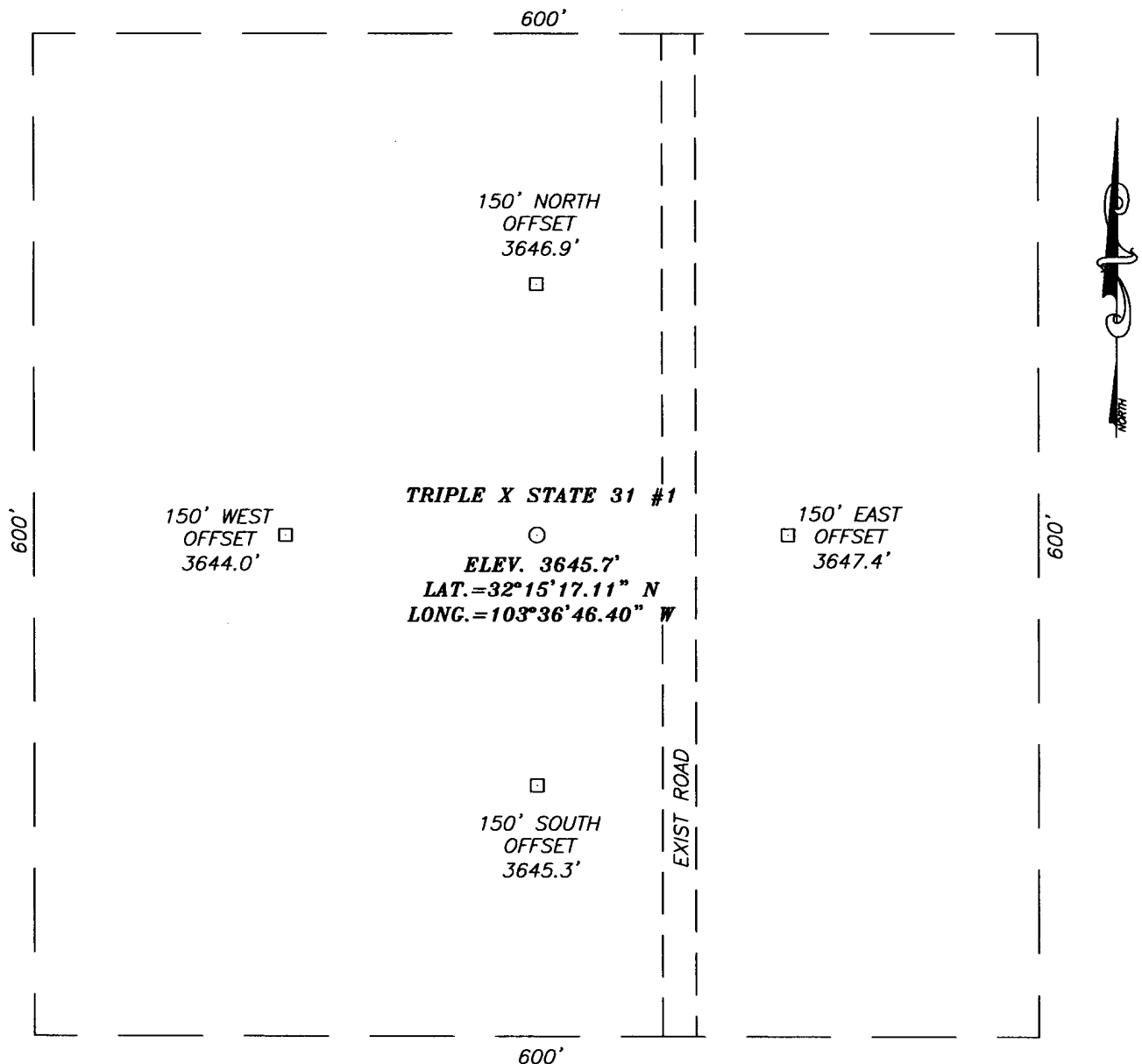

DIRECTIONS TO LOCATION

AT MILEPOST 27 ON ST. HWY. #128 GO NORTH THRU CATTLE GUARD AND GO NORTHWEST 2.9 MILES TO A TWO TRACK ROAD ALONG A FENCE LINE. GO NORTH ON THE TWO TRACK ROAD FOR APPROX. 0.4 MILES. TURN RIGHT AND FOLLOW THE TWO TRACK ROAD 0.4 MILES EAST. LOCATION IS 600' NORTH.

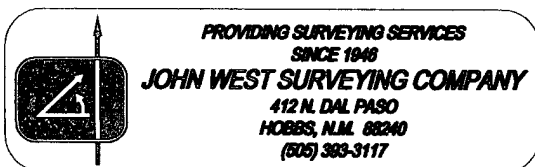
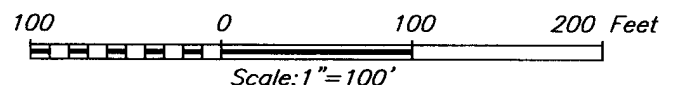

POGO PRODUCING COMPANY

TRIPLE X STATE 31 #1 WELL
 LOCATED 330 FEET FROM THE SOUTH LINE
 AND 1980 FEET FROM THE WEST LINE OF SECTION 31,
 TOWNSHIP 23 SOUTH, RANGE 33 EAST, N.M.P.M.,
 LEA COUNTY, NEW MEXICO.

Survey Date: 06/23/04	Sheet 1 of 1 Sheets
W.O. Number: 04.11.0781	Dr By: J. RIVERO REV: N/A
Date: 06/25/04	Disk: CD#10 04110781 Scale: 1"=100'

VICINITY MAP

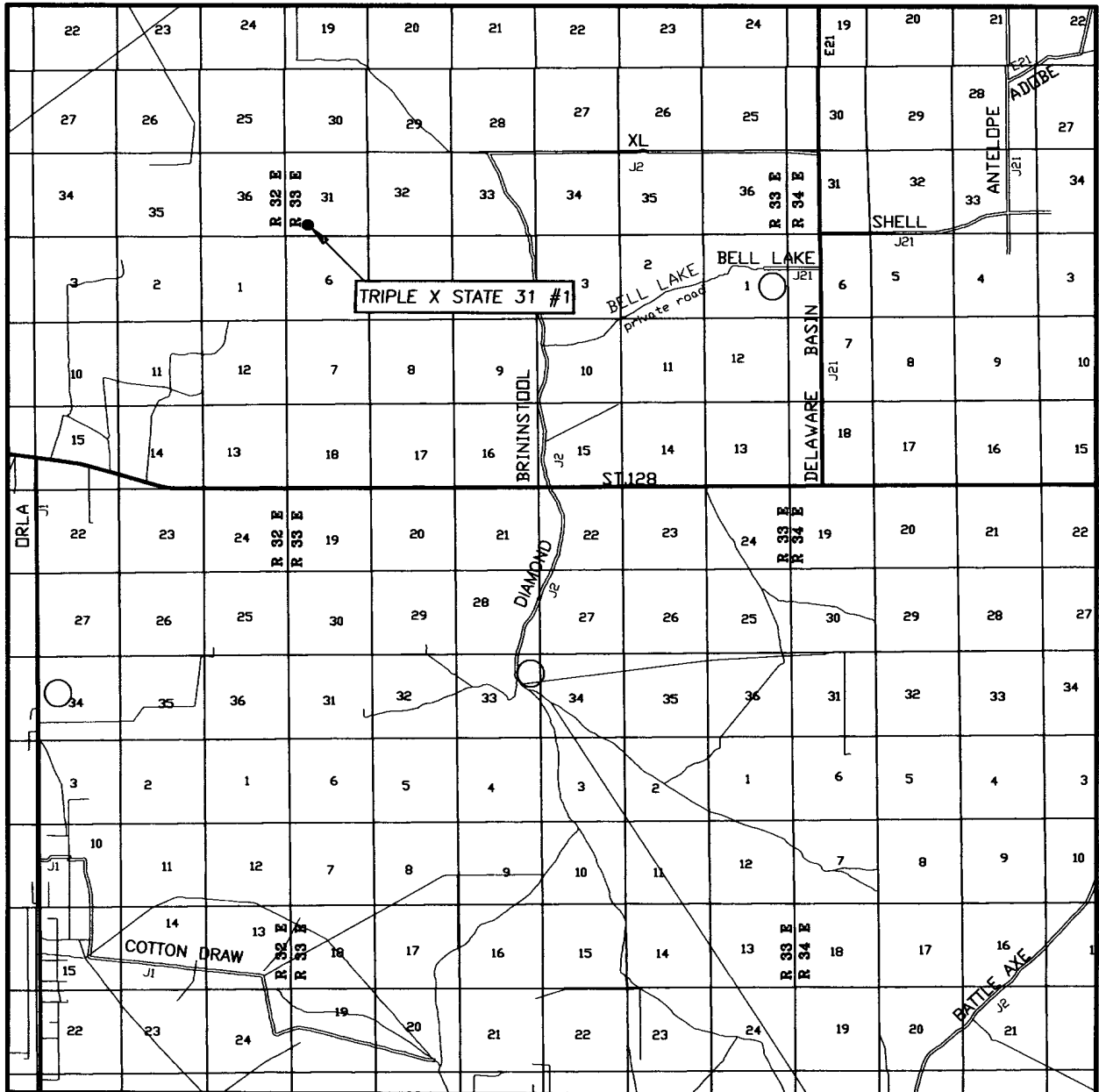

SCALE: 1" = 2 MILES

SEC. 31 TWP. 23-S RGE. 33-E
 SURVEY N.M.P.M.
 COUNTY LEA
 DESCRIPTION 330' FSL & 1980' FWL
 ELEVATION 3646'
 OPERATOR POGO PRODUCING COMPANY
 LEASE TRIPLE X STATE 31

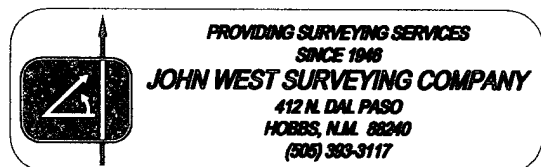

LOCATION VERIFICATION MAP

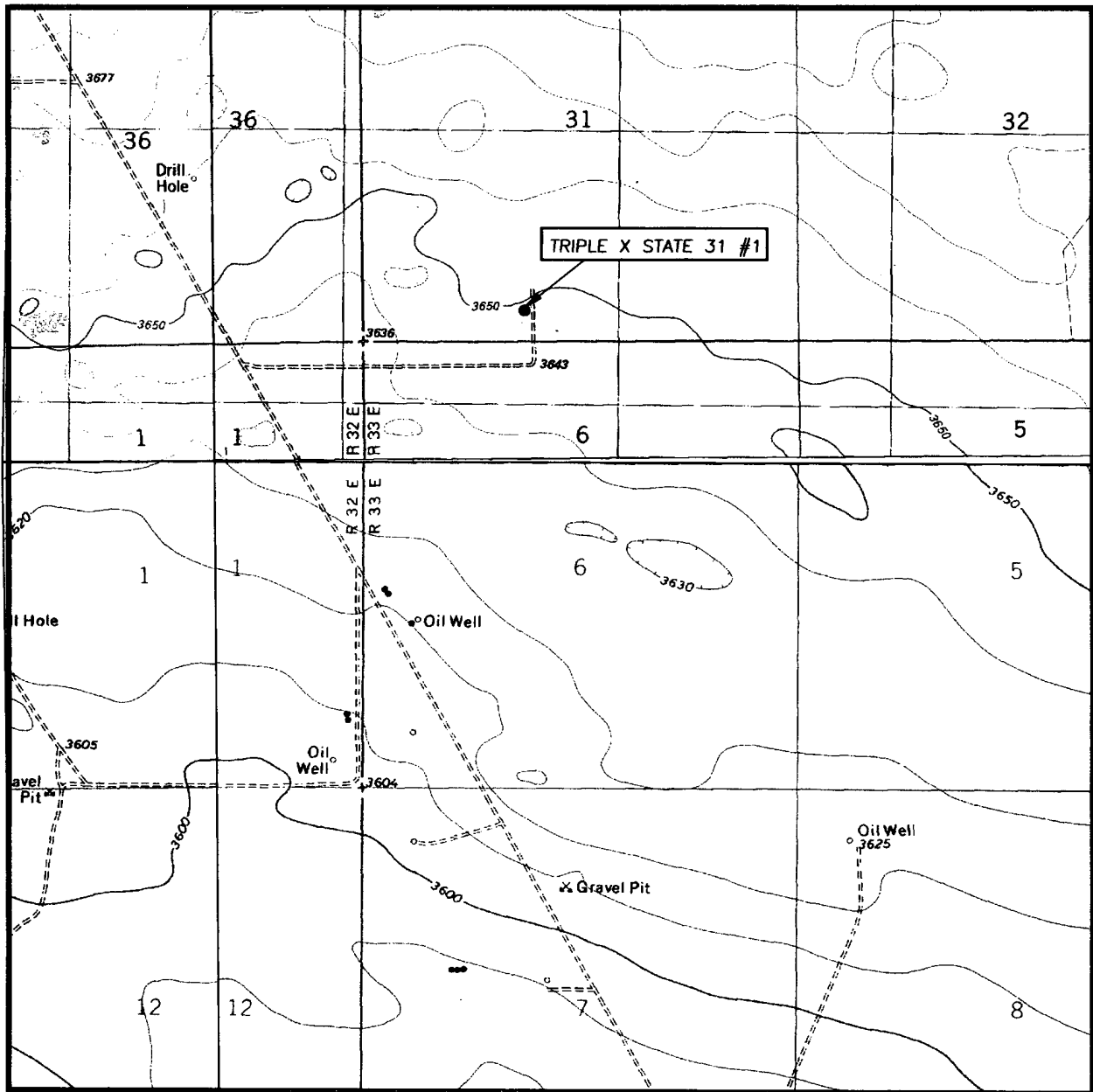

SCALE: 1" = 2000'

CONTOUR INTERVAL:
TIP TOP WELLS, N.M. - 10'

SEC. 31 TWP. 23-S RGE. 33-E

SURVEY N.M.P.M.

COUNTY LEA

DESCRIPTION 330' FSL & 1980' FWL

ELEVATION 3646'

OPERATOR PRODUCING COMPANY

LEASE TRIPLE X STATE 31

U.S.G.S. TOPOGRAPHIC MAP
TIP TOP WELLS, N.M.

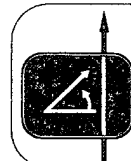

PROVIDING SURVEYING SERVICES
SINCE 1948
JOHN WEST SURVEYING COMPANY
412 N. DAL PASO
HOBBS, N.M. 88240
(505) 383-3117

11" 2M

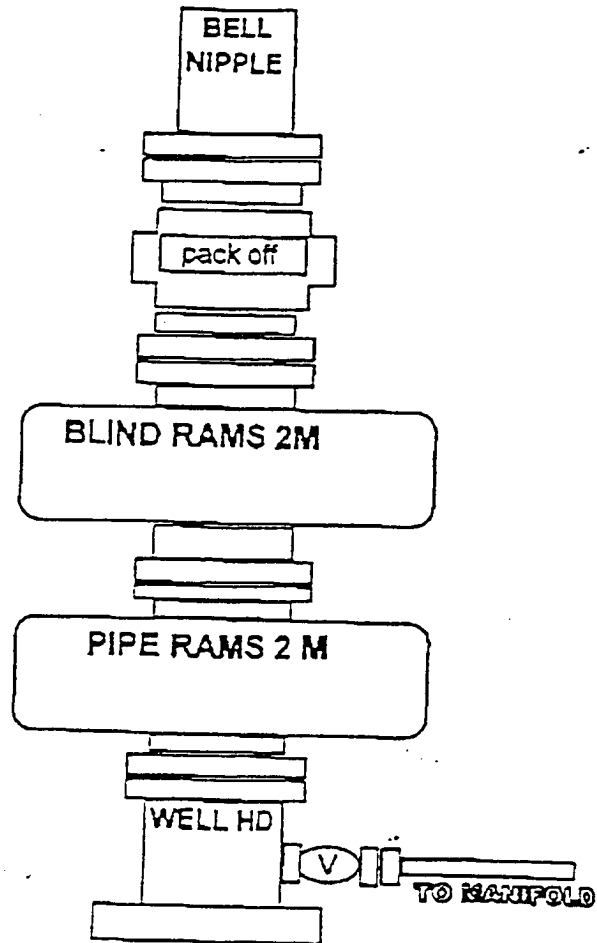

3000 PSI WP

