

District I  
1625 N. French Dr., Hobbs, NM 88240  
District II  
1301 W. Grand Avenue, Artesia, NM 88210  
District III  
1000 Rio Brazos Road, Aztec, NM 87410  
District IV  
1220 S. St. Francis Dr., Santa Fe, NM 87505

State of New Mexico  
Energy Minerals and Natural Resources

Oil Conservation Division  
1220 South St. Francis Dr.  
Santa Fe, NM 87505

Form C-144  
June 1, 2004  
For drilling and production facilities, submit to appropriate NMOCD District Office.  
For downstream facilities, submit to Santa Fe office

**Pit or Below-Grade Tank Registration or Closure**

Is pit or below-grade tank covered by a "general plan"? Yes ☐ No ☒

Type of action: Registration of a pit or below-grade tank ☒ Closure of a pit or below-grade tank ☐

Operator: Lynx Petroleum Consultants, Inc. (505) 392-6950 acscott@leaco.net  
Address: P.O. Box 1708 Hobbs, NM 88240  
Facility or well name: Boondocks 9 #1 API #: 30-041-20906 U/L or Qtr/Qtr I Sec 9 T 7S R 33E  
County: Roosevelt Latitude \_\_\_\_\_ Longitude \_\_\_\_\_ NAD: 1927 ☐ 1983 ☐ Surface Owner Federal ☐ State ☐ Private ☒ Indian ☐

Type: Drilling <input checked="" type="checkbox"/> Production <input type="checkbox"/> Disposal <input type="checkbox"/> Workover <input type="checkbox"/> Emergency <input type="checkbox"/> Lined <input checked="" type="checkbox"/> Unlined <input type="checkbox"/> Liner type: Synthetic <input checked="" type="checkbox"/> Thickness <u>12</u> mil Clay <input type="checkbox"/> Initial Volume <u>20,000</u> bbl	<b>Below-grade tank</b> Volume: _____ bbl Type of fluid: _____ Construction material: _____ Double-walled, with leak detection? Yes <input type="checkbox"/> If not, explain why not: _____	
	Depth to ground water (vertical distance from bottom of pit to seasonal high water elevation of ground water): <u>no data available</u>	
Wellhead protection area: (Less than 200 feet from a private domestic water source, or less than 1000 feet from all other water sources.)	Yes <input type="checkbox"/> No <input checked="" type="checkbox"/>	(20 points) (0 points)
	Less than 200 feet 200 feet or more, but less than 1000 feet 1000 feet or more	(20 points) (10 points) (0 points)
Ranking Score (Total Points)		

If this is a pit closure: (1) attach a diagram of the facility showing the pit's relationship to other equipment and tanks. (2) Indicate disposal location: (check the onsite box if you are burying in place) onsite ☐ offsite ☐ If offsite, name of facility: \_\_\_\_\_ (3) Attach a general description of remedial action taken including remediation start date and end date. (4) Groundwater encountered: No ☐ Yes ☐ If yes, show depth below ground surface \_\_\_\_\_ ft. and attach sample results. (5) Attach soil sample results and a diagram of sample locations and excavations.

Additional Comments:

I hereby certify that the information above is true and complete to the best of my knowledge and belief. I further certify that the above-described pit or below-grade tank has been/will be constructed or closed according to NMOCDD guidelines ☒, a general permit ☐, or an (attached) alternative OCD-approved plan ☐.

Date: 7/21/04

Printed Name/Title: Andrea Scott/regulatory closure

Signature: Andrea Scott

Your certification and NMOCDD approval of this application/closure does not relieve the operator of liability should the contents of the pit or tank contaminate ground water or otherwise endanger public health or the environment. Nor does it relieve the operator of its responsibility for compliance with any other federal, state, or local laws and/or regulations.

Approval:

Printed Name/Title:

PETROLEUM ENGINEER

Signature:

Paul G. Hunt

Date: JUL 21 2004

# PRODUCTION HOLE SECTION

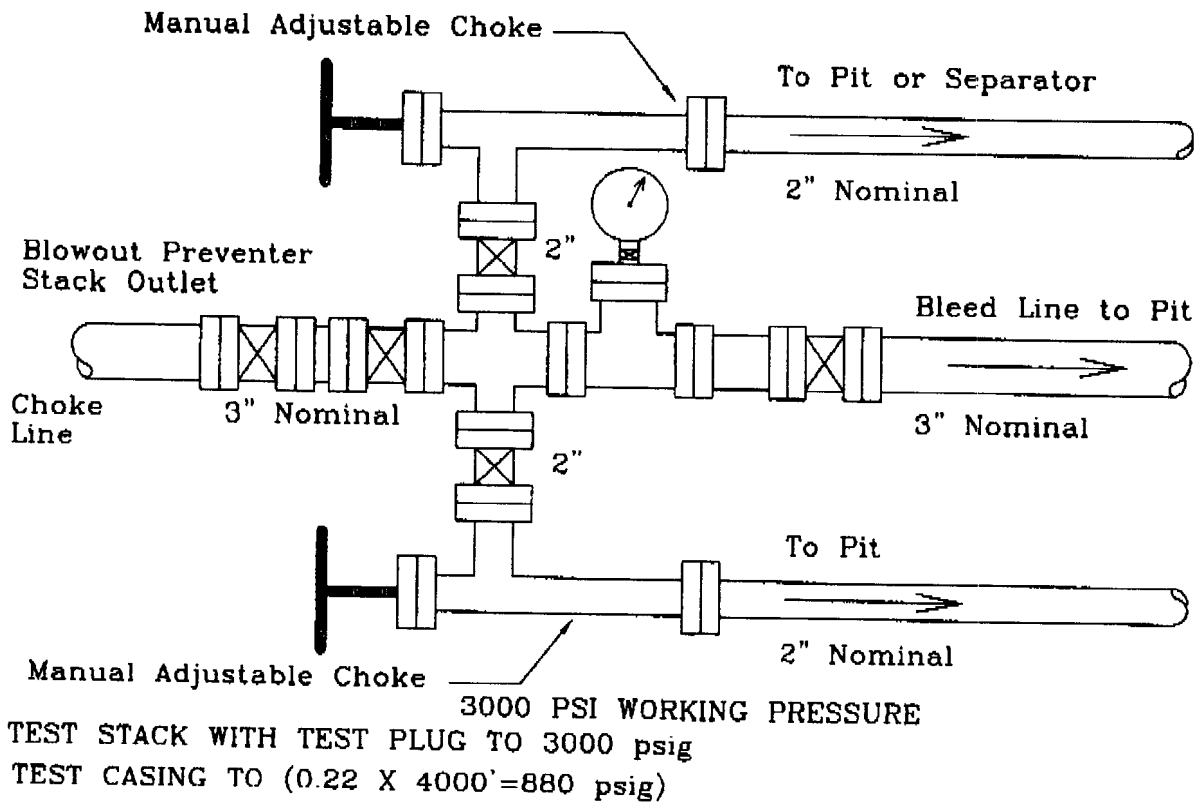
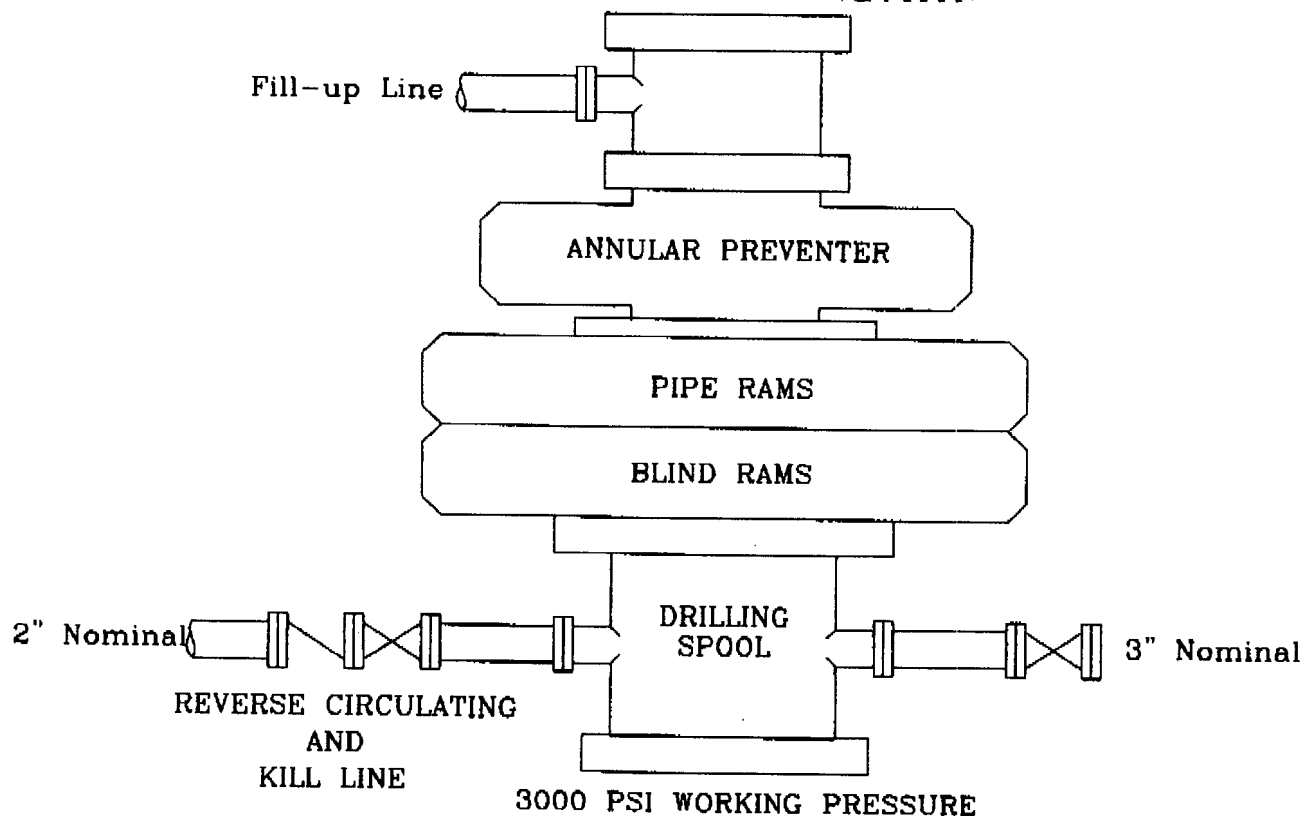

Location: NE/4 SE/4  
Sec.9, T-7S, R-33E  
Roosevelt County, NM

Boondocks 9 No. 1  
BLOWOUT PREVENTER AND CHOKE MANIFOLD

7/14/04

Scale: None

## INTERMEDIATE HOLE SECTION

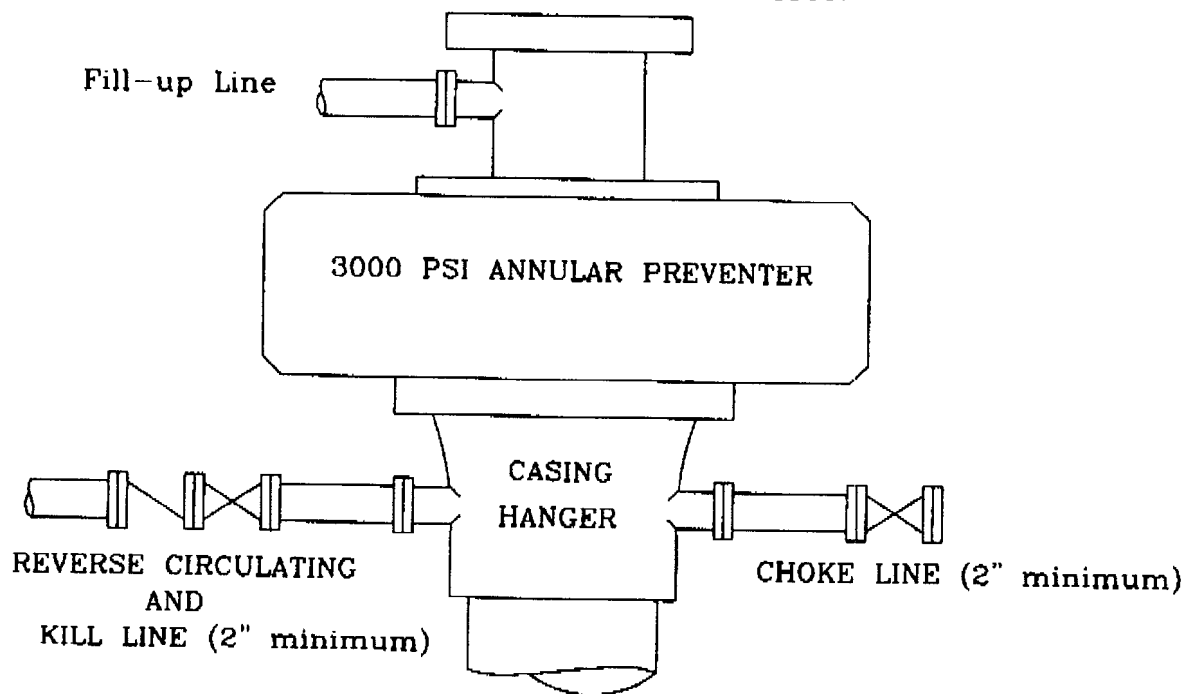

3000 PSI WORKING PRESSURE

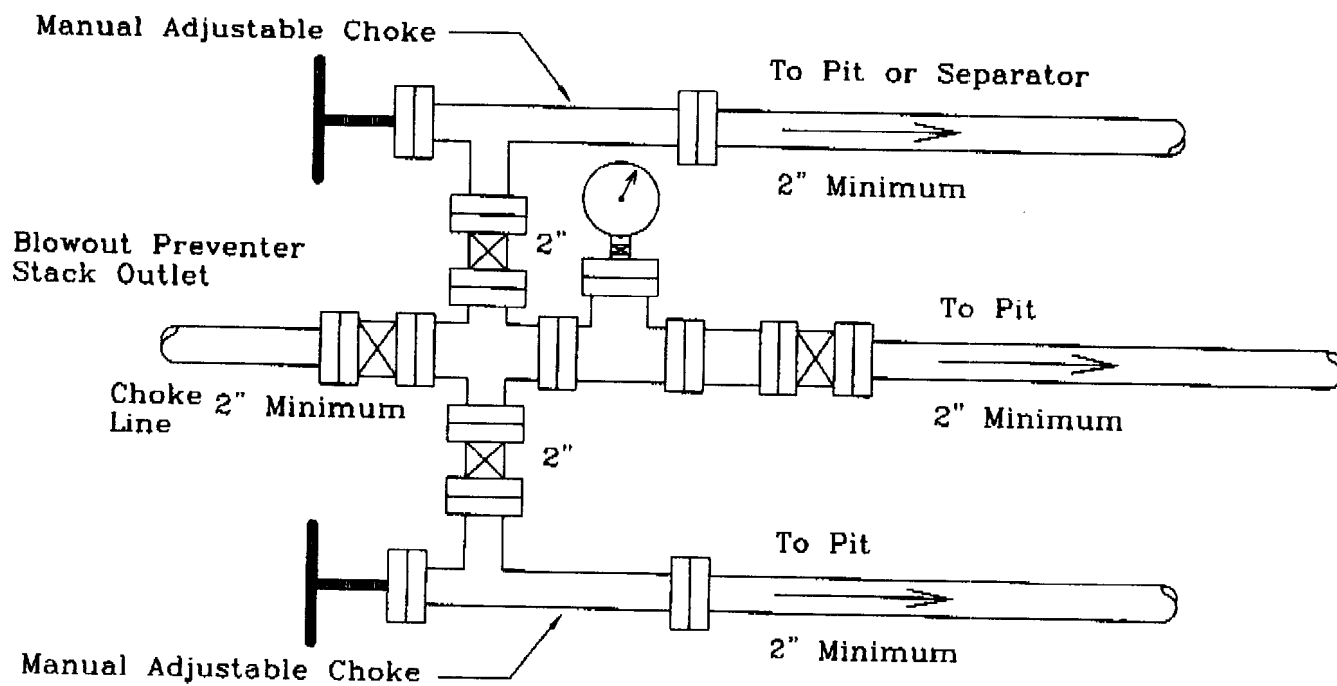

3000 PSI WORKING PRESSURE

TEST CASING AND ANNULAR PREVENTOR TO  $(0.70 \times 1730 = 1211 \text{ psig})$ 

Location: NE/4 SE/4 Sec. 9, T-7S, R-33E Roosevelt County, NM	Boondocks 9 No. 1 BLOWOUT PREVENTER AND CHOKE MANIFOLD	Scale: None	7/14/04
--	---	-------------	---------