

UNITED STATES
DEPARTMENT OF THE INTERIOR
BUREAU OF LAND MANAGEMENT

FORM APPROVED
Budget Bureau No. 1004-0135
Expires: March 31, 1993

SUNDRY NOTICES AND REPORTS ON WELLS

Do not use this form for proposals to drill or to deepen or reentry to a different reservoir.

Use "APPLICATION FOR PERMIT -" for such proposals

SUBMIT IN TRIPLICATE

1. Type of Well: ☒ OIL WELL ☐ GAS WELL ☐ OTHER

2. Name of Operator
CHEVRON USA INC

3. Address and Telephone No. 15 SMITH ROAD, MIDLAND, TX 79705 915-687-737

4. Location of Well (Footage, Sec., T., R., M., or Survey Description)
Unit Letter N : 660 Feet From The SOUTH Line and 2310 Feet From The
WEST Line Section 14 Township 20-S Range 36-E

5. Lease Designation and Serial No.

NM-1151

6. If Indian, Alottee or Tribe Name

7. If Unit or CA, Agreement Designation

8. Well Name and Number
EUNICE MONUMENT SOUTH UNIT B

888

9. API Well No.

30-025-04273

10. Field and Pool, Exploatory Area
EUNICE MONUMENT GRAYBURG S/A

11. County or Parish, State

LEA, NM

12. Check Appropriate Box(s) To Indicate Nature of Notice, Report, or Other Data

TYPE OF SUBMISSION

- ☐ Notice of Intent
☒ Subsequent Report
☐ Final Abandonment Notice

TYPE OF ACTION

- ☐ Abandonment
☐ Recompletion
☐ Plugging Back
☐ Casing Repair
☐ Altering Casing
☒ OTHER: REQUEST TO TA
☐ Change of Plans
☐ New Construction
☐ Non-Routine Fracturing
☐ Water Shut-Off
☐ Conversion to Injection
☐ Dispose Water

(Note: Report results of multiple completion on Well Completion or Recompletion Report and Log Form.)

13. Describe Proposed or Completed Operations (Clearly state all pertinent details, and give pertinent dates, including estimated date of starting any proposed work. If well is directionally drilled, give subsurface locations and measured and true vertical depths for all markers and zones pertinent to this work.)*

11-13-03: RAN MECHANICAL INTEGRITY TEST - 520# FOR 30 MINUTES. GOOD TEST.

(COPY OF CHART ATTACHED)

WELL IS UNECONOMICAL TO PRODUCE AND IS BEING EVALUATED FOR FUTURE USE.

*****see attached BLM letter from BLM & copy of approved C-103 (we thought it was a state well instead of a federal well - witnessed by OCD)

Original Pressure Test Chart Must Be Submitted
And Mechanical Integrity Test Must Be Witnessed
By BLM Representative In Order For Temporary
Abandonment Status To Be Extended Beyond
11/13/2004.

TA APPROVED FOR 12 MONTH PERIOD
ENDING NOV 13 2004

14. I hereby certify that the foregoing is true and correct -

SIGNATURE Denise Leake TITLE Regulatory Specialist DATE 8/11/2004

TYPE OR PRINT NAME Denise Leake

(This space for Federal or State office use)

APPROVED (REG. SGD.) DAVID R. GLASS

CONDITIONS OF APPROVAL, IF ANY: TITLE

DATE AUG 18 2004

Title 18 U.S.C. Section 1001, makes it a crime for any person knowingly and willfully to make to any department or agency of the United States any false, fictitious or fraudulent statements or representations as to any matter within its jurisdiction.

GWW

WELL DATA SHEET

LEASE: EMSUB WELL: 888
 LOC: 660' F S L 8 2310' F W L SEC: 14
 TOWNSHIP: 20S CNTY: Lea
 RANGE: 38E UNIT: N ST: N.M.

FORM: Grayburg / San Andres DATE: _____
 GL: 3568 STATUS: Producer
 KB: 3577 API NO: 30-025-04273
 DF: _____ CHEVNO: FA5417

Date Completed: 2/19/1939
 Initial Production: 1008 BOPD 848 MCF
 Initial Formation: Grayburg
 FROM: 3734-3840'

Completion Data**OPEN HOLE COMPLETION****Subsequent Workover or Reconditioning:**

5/80 RAN 4" LINER PERF 3800-4083 SQZ PERF 3858-68 SWAB DRY
 LEFT WELL SI
 8/81 PERF 3752-3807 FRAC 10K OIL/SAND
 WELL WENT TO 100% WATER
 1/1992 ADD PERFS 3820-4084 ACID 750 GALS
 7/2002 SQZ ALL PERFS DRILLED OUT TO 4225', PERF 4120-4198.
 ACID 1500 GALS
 WELL TESTED MAINLY WATER
 2-17-03 Set CIBP @ 3853' and TA well.
 11-13-03 Ran MIT - 520# for 30 mins. Good test.

10.75" OD
 CSG
 Set @ 255 W/ 225 SX
 Cmt circ.? yes
 TOC @ surf. by calc

7-5/8" OD
 CSG
 Set @ 1277 W/ 425 SX
 Cmt circ.? yes
 TOC @ surf. by calc

2-3/8" 4.7# TUBING @ 4109'

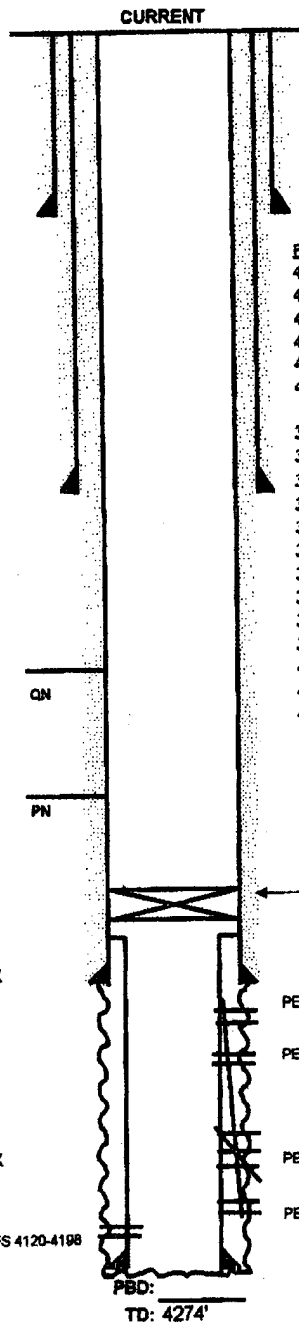

Perfs:
 4120-24 OPEN
 4127-31 OPEN
 4158-63 OPEN
 4151-55 OPEN
 4171-78 OPEN
 4192-98 OPEN
 3752-54 SQZ
 3788-90 SQZ
 3802-87 SQZ
 3820-34 SQZ
 3850-59 SQZ
 3886-94 SQZ
 3923-26 SQZ
 3931-38 SQZ
 3962-66 SQZ
 3971-85 SQZ
 4005-24 SQZ
 4029-33 SQZ
 4063-76 SQZ

5-1/2" OD
 17# CSG
 Set @ 3734 W/ 425 SX
 Cmt circ.? yes
 TOC @ 0 by calc

4" OD
 LINER
 Set @ 4273 W/ 35 SX
 Cmt circ.? N/A
 TOL @ 3681'

PERFS 4120-4198

PERFS 3752-3807

PERFS 3858-68

PERFS 3900-4027 SQZ

PERFS 4063-4084

PBD:

TD: 4274'

FILE: EMSUB888WB.XLS

