

DISTRICT I

P.O. Box 1980, Hobbs, NM 88240

DISTRICT II

P.O. Box Drawer DD, Artesia, NM 88210

DISTRICT III

1000 Rio Brazos Rd., Aztec, NM 87410

OIL CONSERVATION DIVISION

P.O. Box 2088

Santa Fe, New Mexico 87504-2088

| | |
|---|--|
| WELL API NO. | 30-025-20784 |
| 5. Indicate Type of Lease | STATE <input checked="" type="checkbox"/> FEE <input type="checkbox"/> |
| 6. State Oil / Gas Lease No. | B-1606 |
| 7. Lease Name or Unit Agreement Name | VACUUM GLORIETA WEST UNIT |
| 8. Well No. | 76 |
| 9. Pool Name or Wildcat | VACUUM GLORIETA |
| 10. Elevation (Show whether DF, RKB, RT, GR, etc.) 3984' GL | |

| | |
|---|---|
| SUNDRY NOTICES AND REPORTS ON WELLS (DO NOT USE THIS FORM FOR PROPOSALS TO DRILL OR TO DEEPEN OR PLUG BACK TO DIFFERENT RESERVOIR. USE "APPLICATION FOR PERMITS (FORM C-101) FOR SUCH PROPOSALS. | |
| 1. Type of Well: | OIL WELL <input type="checkbox"/> GAS WELL <input type="checkbox"/> OTHER WATER INJECTION |
| 2. Name of Operator | CHEVRON USA INC |
| 3. Address of Operator | 15 SMITH ROAD, MIDLAND, TX 79705 |
| 4. Well Location Unit Letter <u>E</u> : <u>2030</u> Feet From The <u>NORTH</u> Line and <u>510</u> Feet From The <u>WEST</u> Line Section <u>31</u> Township <u>17S</u> Range <u>35E</u> NMPM <u>LEA</u> COUNTY | |
| 10. Elevation (Show whether DF, RKB, RT, GR, etc.) 3984' GL | |

| | |
|---|--|
| 11. Check Appropriate Box to Indicate Nature of Notice, Report, or Other Data | |
| NOTICE OF INTENTION TO: | SUBSEQUENT REPORT OF: |
| PERFORM REMEDIAL WORK <input type="checkbox"/> | REMEDIAL WORK <input type="checkbox"/> |
| TEMPORARILY ABANDON <input type="checkbox"/> | COMMENCE DRILLING OPERATION <input type="checkbox"/> |
| PULL OR ALTER CASING <input type="checkbox"/> | CASING TEST AND CEMENT JOB <input type="checkbox"/> |
| OTHER: <input type="checkbox"/> | OTHER: <input checked="" type="checkbox"/> |

12. Describe Proposed or Completed Operations (Clearly state all pertinent details, and give pertinent dates, including estimated date of starting any proposed work) SEE RULE 1103.

8-11-04: MIRU.
8-12-04: TAG CIBP @ 5832. SET PKR @ 5827 & TEST CIBP TO 1000#. TEST CSG TO 530# FOR 30 MINS. REL PKR & TEST CIBP & CSG TO 540# FOR 45 MIN.
8-13-04: CHART & TEST TO 560# FOR 30 MINS. LOST 10#. TEST GOOD. (ORIGINAL CHART & COPY OF CHART ATTACHED).

PERFS: 5982-6054.

WELL IS TEMPORARILY ABANDONED.
FINAL REPORT

This Approval of Temporary
Abandonment Expires 8/13/09

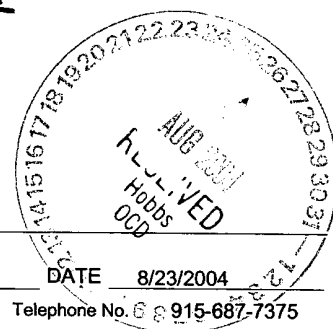

I hereby certify that the information above is true and complete to the best of my knowledge and belief.

| | | |
|--|------------------------------------|-----------------------------------|
| SIGNATURE <u>Denise Leake</u> | TITLE <u>Regulatory Specialist</u> | DATE <u>8/23/2004</u> |
| TYPE OR PRINT NAME <u>Denise Leake</u> | | Telephone No. <u>915-687-7375</u> |

(This space for State Use)

APPROVED Harry W. Wink FIELD REPRESENTATIVE II/STAFF MANAGER

CONDITIONS OF APPROVAL, IF ANY:

DATE AUG 27 2004

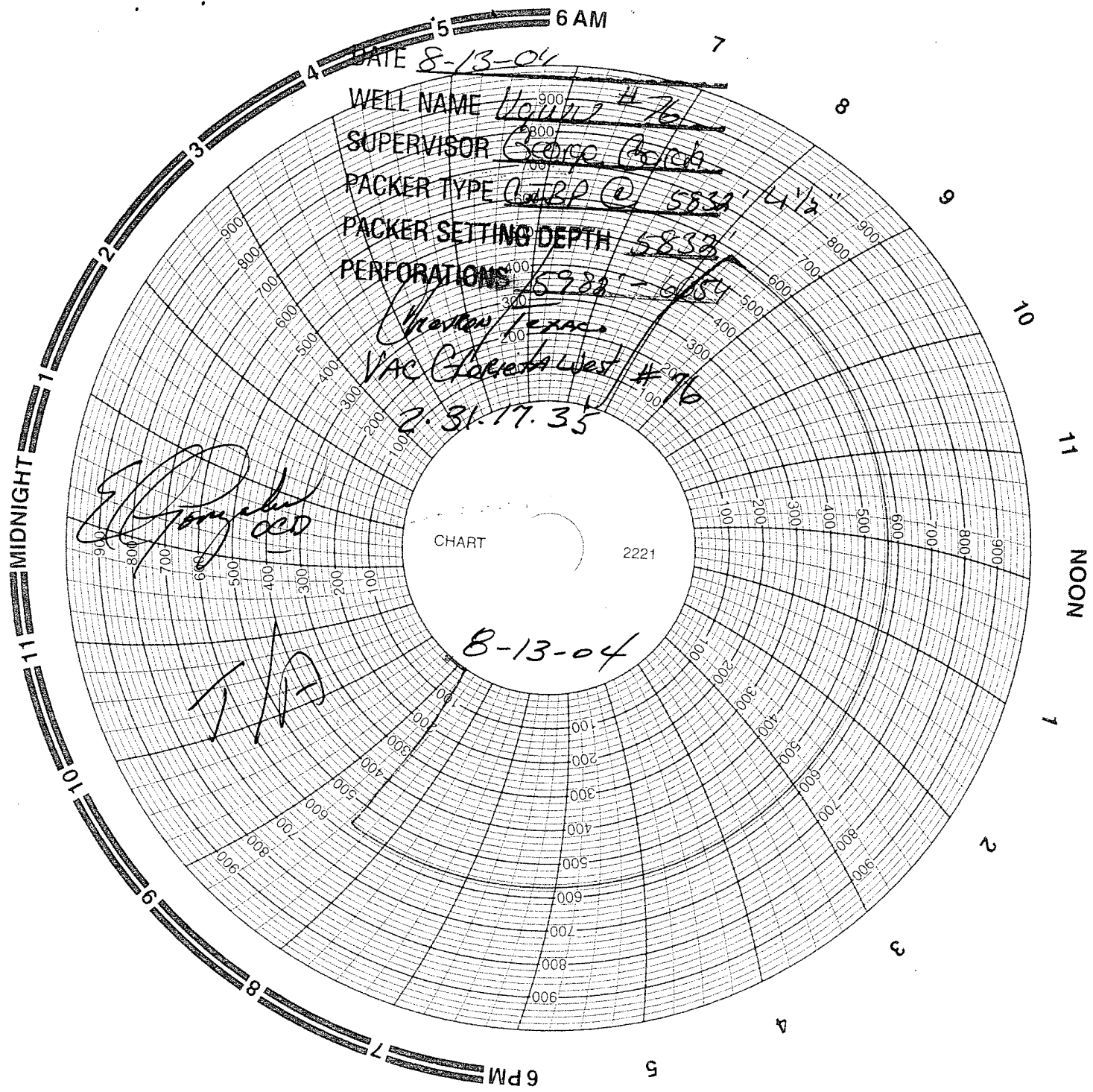

DATE 8-13-04
WELL NAME Wain #16
SUPERVISOR George Arch
PACKER TYPE Ball @ 5832' 4 1/2"
PACKER SETTING DEPTH 5832
PERFORATIONS 5982' - 6054'
Chenoweth Texas
VAC Gloria West #16
2.31.17.35

[Signature]
OCC

CHART 2221

8-13-04

1/A