

Submit 3 Copies To Appropriate District Office
District I
1625 N. French Dr., Hobbs, NM 88240
District II
1301 W. Grand Ave., Artesia, NM 88210
District III
1000 Rio Brazos Rd., Aztec, NM 87410
District IV
1220 S. St. Francis Dr., Santa Fe, NM 87505

State of New Mexico
Energy, Minerals and Natural Resources

Form C-103
March 4, 2004

OIL CONSERVATION DIVISION
1220 South St. Francis Dr.
Santa Fe, NM 87505

WELL API NO. 30-025-36746
5. Indicate Type of Lease STATE <input checked="" type="checkbox"/> FEE <input type="checkbox"/>
6. State Oil & Gas Lease No. 34080
7. Lease Name or Unit Agreement Name Tomahawk State
8. Well Number 1
9. OGRID Number 155615
10. Pool name or Wildcat Wildcat Morrow (Gas)

SUNDRY NOTICES AND REPORTS ON WELLS
(DO NOT USE THIS FORM FOR PROPOSALS TO DRILL OR TO DEEPEN OR PLUG BACK TO A DIFFERENT RESERVOIR. USE "APPLICATION FOR PERMIT" (FORM C-101) FOR SUCH PROPOSALS.)

1. Type of Well:
Oil Well ☐ Gas Well ☒ Other

2. Name of Operator
Nadel & Gussman Permian, LLC

3. Address of Operator
601 N. Marienfeld, Suite 508, Midland, Texas 79701

4. Well Location

Unit Letter P : 660' feet from the South line and 660' feet from the East line

Section 19 Township 13-S Range 32-E NMPM County LEA

11. Elevation (Show whether DR, RKB, RT, GR, etc.)
4371'

Pit or Below-grade Tank Application (For pit or below-grade tank closures, a form C-144 must be attached)

Pit Location: UL P Sect 19 Twp 13-S Rng 32-E Pit type Reserve Depth to Groundwater 134' + Distance from nearest fresh water well 1000' +
Distance from nearest surface water 1000' + Below-grade Tank Location UL Sect Twp Rng ;
feet from the line and feet from the line

12. Check Appropriate Box to Indicate Nature of Notice, Report or Other Data

NOTICE OF INTENTION TO:

PERFORM REMEDIAL WORK ☐ PLUG AND ABANDON ☒

TEMPORARILY ABANDON ☐ CHANGE PLANS ☐

PULL OR ALTER CASING ☐ MULTIPLE COMPLETION ☐

OTHER: ☐

SUBSEQUENT REPORT OF:

REMEDIAL WORK ☐ ALTERING CASING ☐

COMMENCE DRILLING OPNS. ☐ PLUG AND ABANDONMENT ☐

CASING TEST AND CEMENT JOB ☐

OTHER: ☐

13. Describe proposed or completed operations. (Clearly state all pertinent details, and give pertinent dates, including estimated date of starting any proposed work). SEE RULE 1103. For Multiple Completions: Attach wellbore diagram of proposed completion or recompletion.

Per Gary Wink's orders via telephone on 08/20/04 and 8/23/04.
Details attached.

I hereby certify that the information above is true and complete to the best of my knowledge and belief. I further certify that any pit or below-grade tank has been/will be constructed or closed according to NMOC guidelines ☒, a general permit ☐ or an (attached) alternative OCD-approved plan ☐.

SIGNATURE Joel Martin TITLE Engineer DATE 08/23/04

Type or print name Joel Martin E-mail address: jmartin@nagus.com Telephone No. (432) 682-4429

(This space for State use)

APPROVED BY Gary W. Wink TITLE OC FIELD REPRESENTATIVE II/STAFF MANAGER DATE AUG 27 2004
Conditions of approval, if any:

THE COMMISSION MUST BE NOTIFIED 24 HOURS PRIOR TO THE BEGINNING OF PLUGGING OPERATIONS FOR THE C-103 TO BE APPROVED.

TOMAHAWK STATE #1
660' FSL, 660' FEL, SEC. 19-13S-32E
LEA COUNTY, NM

PLUGGING ORDERS PER GARY WINK OF NEW MEXICO OCD VIA
TELEPHONE CONVERSATIONS BETWEEN GRAY WINK AND JOSH FERNAU
ON 8/20/04 AND GARY WINK AND JOEL MARTIN ON 8/23/04.

NOTE: THERE IS A FISH IN THE HOLE CONSISTING OF DST TOOLS AND
DRILL COLLARS. TOP OF FISH IS AT 11284'. BOTTOM OF FISH IS AT 11552'
+/-

NOTES:

***MUD/SPACER BETWEEN PLUGS TO BE SALT GEL MUD OF AT LEAST 9.5
PPG, CONTAINING AT LEAST 12.5 LB OF GEL PER BARREL.***

**ALL PLUGS MUST BE AT LEAST 100' IN LENGTH OR 25 SX, WHICHEVER IS
GREATER EXCEPT AS NOTED BELOW IN PLUG #1:**

1. 50' PLUG FROM TOP OF FISH AT 11284' TO 11234', CLASS H CEMENT.
PLUG MUST BE TAGGED.
2. 10322' - 10222', CLASS H CEMENT.
3. 8737'-8637', CLASS H CEMENT.
4. 6600'-6500', CLASS H.
5. 4050' - 3950', CLASS C. PLUG MUST BE TAGGED
6. 2260' - 2160', CLASS C. PLUG MUST BE TAGGED
7. 1550' - 1450', CLASS C.
8. 460' - 360', CLASS C. PLUG MUST BE TAGGED.
9. 100' - SURFACE.

NOTIFY GARY WINK, 505-393-6161 BEFORE BEGINNING CEMENTING OPERATIONS.
--

LEASE: **Tomahawk State**
 FIELD: **Wild Cat Marrow**
 LOCATION: **660' FSL 660 FEL**
 SPUD DATE: **7/9/2004**
 CONTRACTOR: **Patterson Drilling Rig 511**

WELL NO.: **1**
 COUNTY: **Lea**
 LEGAL: **Sec. 19 T 13 S R 32 E**
 DRAWN BY: **Josh Fernau**
 DATE: **8/23/2004**

API #: **30-025-38746**
 STATE: **New Mexico**
 GL: **4371**
 DF: **4380**
 KB: **19**

Tomahawk State Well No. 1

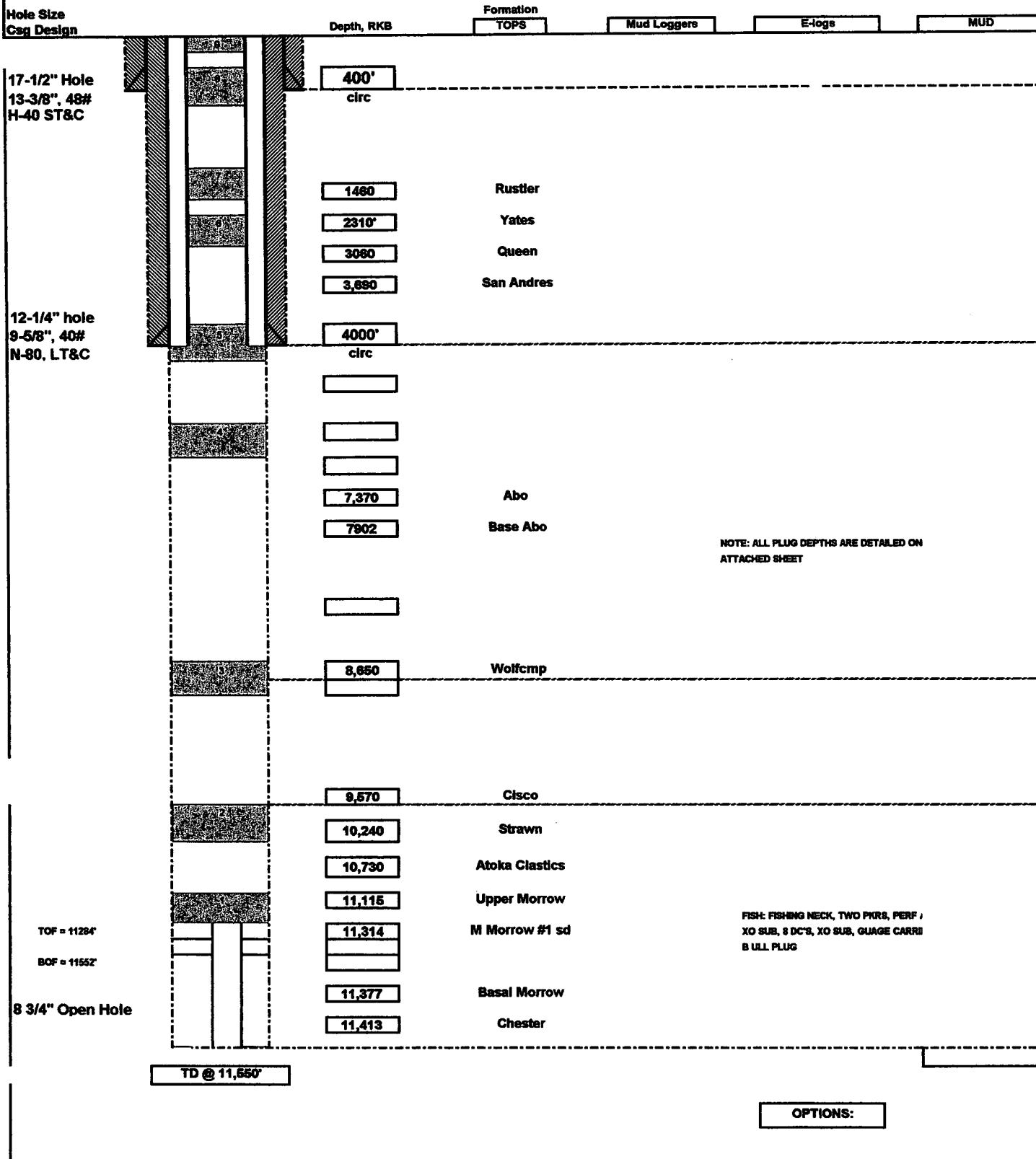

Last 30 Faxes

<u>Date</u>	<u>Time</u>	<u>Type</u>	<u>Identification</u>	<u>Duration</u>	<u>Pages</u>	<u>Result</u>
Aug 22	10:10am	Received	Missing	3:30	1	OK
Aug 23	4:43am	Received		2:29	2	OK
Aug 23	8:32am	Received		0:36	0	No fax
Aug 23	9:01am	Sent	Wes Tex Drl	0:24	1	OK
Aug 23	9:02am	Sent	Linda Mizel	0:24	1	OK
Aug 23	9:03am	Sent	Freedom	0:23	1	OK
Aug 23	9:04am	Sent	Nadel Gussman	0:46	3	OK
Aug 23	9:06am	Received		0:36	0	No fax
Aug 23	9:07am	Sent	6853146	0:33	2	OK
Aug 23	9:07am	Sent	Nadel Gussman	0:25	1	OK
Aug 23	9:09am	Sent	Nadel Gussman	0:25	1	OK
Aug 23	9:10am	Sent	Featherstone	0:25	1	OK
Aug 23	9:10am	Sent	Brain Reid	0:26	1	OK
Aug 23	9:11am	Sent	McKay Living Tru	0:28	1	OK
Aug 23	9:12am	Sent	New Mexico West	0:25	1	OK
Aug 23	9:13am	Sent	Wadi Pet	0:24	1	OK
Aug 23	9:34am	Sent	Nadel Gussman	0:36	1	OK
Aug 23	9:35am	Sent	JohnnieBrown	0:49	1	OK
Aug 23	9:36am	Sent	Sisbro	0:35	1	OK
Aug 23	9:37am	Sent	Oxy	0:35	1	OK
Aug 23	9:38am	Sent	Mike Fowler	0:35	1	OK
Aug 23	9:39am	Sent	Freedom	0:46	1	OK
Aug 23	9:44am	Received	4325862453	0:33	1	OK
Aug 23	10:08am	Received	4326871570	1:15	2	OK
Aug 23	10:10am	Received	3258843377	1:23	2	OK
Aug 23	10:49am	Sent	Nadel Gussman	0:36	2	OK
Aug 23	11:15am	Sent	Nadel Gussman	3:01	5	OK
Aug 23	11:21am	Received	15057461425	3:45	9	OK
Aug 23	11:32am	Sent	15053930720	1:15	4	OK
Aug 23	11:36am	Received	9156775140	0:28	1	OK

Result:

OK - black and white fax