

Submit 3 Copies To Appropriate District Office
District I
1625 N. French Dr., Hobbs, NM 88240
District II
1301 W. Grand Ave., Artesia, NM 88210
District III
1000 Rio Brazos Rd., Aztec, NM 87410
District IV
1220 S. St. Francis Dr., Santa Fe, NM 87505

State of New Mexico
Energy, Minerals and Natural Resources

Form C-103
May 27, 2004

OIL CONSERVATION DIVISION
1220 South St. Francis Dr.
Santa Fe, NM 87505

WELL API NO. 30 025 23964
5. Indicate Type of Lease STATE <input checked="" type="checkbox"/> FEE <input type="checkbox"/>
6. State Oil & Gas Lease No. B 229
7. Lease Name or Unit Agreement Name GULF COOKIE STATE
8. Well Number 1
9. OGRID Number
10. Pool name or Wildcat JALMAT TANSIL, YATES, 7 RIVERS

SUNDRY NOTICES AND REPORTS ON WELLS (DO NOT USE THIS FORM FOR PROPOSALS TO DRILL OR TO DEEPEN OR PLUG BACK TO A DIFFERENT RESERVOIR. USE "APPLICATION FOR PERMIT" (FORM C-101) FOR SUCH PROPOSALS.)	
1. Type of Well: Oil Well <input checked="" type="checkbox"/> Gas Well <input type="checkbox"/> Other <input type="checkbox"/>	
2. Name of Operator HAL J. RASMUSSEN OPERATING, INC.	
3. Address of Operator 550 W. TEXAS, SUITE 200, MIDLAND, TEXAS 79701	
4. Well Location Unit Letter <u>G</u> : <u>2310</u> feet from the <u>NORTH</u> line and <u>1650</u> feet from the <u>EAST</u> line Section <u>21</u> Township <u>23-S</u> Range <u>36-E</u> NMPM LEA County	
11. Elevation (Show whether DR, RKB, RT, GR, etc.) 3437.2 GR	
Pit or Below-grade Tank Application <input type="checkbox"/> or Closure <input type="checkbox"/>	
Pit type <u>steel</u> Depth to Groundwater <u>220</u> Distance from nearest fresh water well _____ Distance from nearest surface water _____	
Pit Liner Thickness: _____ mil Below-Grade Tank: Volume _____ bbls; Construction Material _____	

12. Check Appropriate Box to Indicate Nature of Notice, Report or Other Data

NOTICE OF INTENTION TO:		SUBSEQUENT REPORT OF:	
PERFORM REMEDIAL WORK <input type="checkbox"/>	PLUG AND ABANDON <input checked="" type="checkbox"/>	REMEDIAL WORK <input type="checkbox"/>	ALTERING CASING <input type="checkbox"/>
TEMPORARILY ABANDON <input type="checkbox"/>	CHANGE PLANS <input type="checkbox"/>	COMMENCE DRILLING OPNS. <input type="checkbox"/>	P AND A <input type="checkbox"/>
PULL OR ALTER CASING <input type="checkbox"/>	MULTIPLE COMPL <input type="checkbox"/>	CASING/CEMENT JOB <input type="checkbox"/>	
OTHER: <input type="checkbox"/>		OTHER: <input type="checkbox"/>	

13. Describe proposed or completed operations. (Clearly state all pertinent details, and give pertinent dates, including estimated date of starting any proposed work). SEE RULE 1103. For Multiple Completions: Attach wellbore diagram of proposed completion or recompletion.

SEE ATTACHED PROCEDURE.

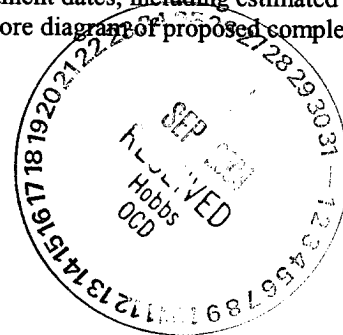

I hereby certify that the information above is true and complete to the best of my knowledge and belief. I further certify that any pit or below-grade tank has been/will be constructed or closed according to NMOCD guidelines ☐, a general permit ☐ or an (attached) alternative OCD-approved plan ☐.

SIGNATURE Tommy Taylor TITLE AGENT DATE 9/27/2004

Type or print name TOMMY TAYLOR
For State Use Only

E-mail address: ttaylor@tetrathec.com

Telephone No. 432/685-3447

APPROVED BY: Chris Williams TITLE Dist. Supervisor DATE 9/28/04
Conditions of Approval (if any):

PROPOSED PLUGGING PROCEDURE FOR PLATINUM EXPLORATION, INC.

WELL: GULF COOKIE STATE 1
FIELD: JALMAT TANSIL, YATES, SEVEN RIVERS
COUNTY: LEA



1. MIRU; REMOVE TREE; SET BOP.
2. RIH W/ WORKSTRING, BIT & SCRAPER TO 3300'.
3. POOH W/ TUBING, BIT & SCRAPER.
4. RIH W/ 5 1/2" CIBP TO 3290'.
5. SET CIBP @ 3290', RELEASE SETTING TOOL.
6. CIRCULATE WELL W/ 80 BBLS 9.5 PPG MUD LADEN FLUID.
7. SPOT 10 SX CEMENT PLUG FROM 3203'-3290'.
8. PULL TUBING UP TO 2790'.
9. SPOT 25 SX CEMENT FROM 2572'-2790'. TAG.
10. POOH W/ TUBING. TOP OF SALT @ 1700' 25SX5 OR 100'
11. RIH W/ TUBING & PACKER TO 200'.
12. RU WIRELINE, PERFORATE 5 1/2" CASING @ 402'.
13. POOH, RD WIRELINE.
14. ESTABLISH CIRCULATION.
15. SQUEEZE 35 SX CEMENT FROM 302'-402'.
16. TAG.
17. PULL TUBING UP TO 270'.
18. SPOT 35 SX CEMENT PLUG FROM 170'-270'.
19. POOH.
20. SPOT 20 SX CEMENT PLUG FROM SURFACE TO 60'.
21. INSTALL DRY HOLE MARKER.
22. RDMO.

COMPANY: Platinum Exploration, Inc.
WELL NAME: Gulf Cookie State
WELL #: 1
API#: 30-025-23964
COUNTY: Lea

BEFORE

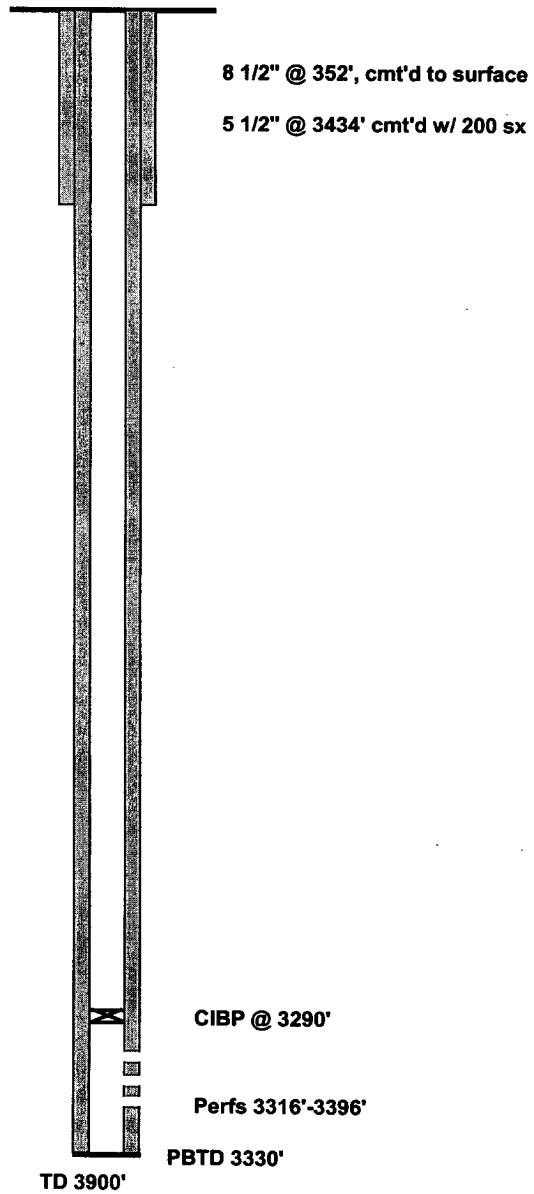

AFTER

