

Submit 3 Copies To Appropriate District
Office
District I
1625 N. French Dr., Hobbs, NM 88240
District II
1301 W. Grand Ave., Artesia, NM 88210
District III
1000 Rio Brazos Rd., Aztec, NM 87410
District IV
1220 S. St. Francis Dr., Santa Fe, NM
87505

State of New Mexico
Energy, Minerals and Natural Resources

Form C-103
March 4, 2004

OIL CONSERVATION DIVISION
1220 South St. Francis Dr.
Santa Fe, NM 87505

WELL API NO.

30-025-04599

5. Indicate Type of Lease

STATE ☐ FEE ☒

6. State Oil & Gas Lease No.

FEE

7. Lease Name or Unit Agreement Name

John D Knox

8. Well Number

5

9. OGRID Number

10. Pool name or Wildcat

Eumont Yates 7 Rvrs Qn (Pro Gas)

SUNDRY NOTICES AND REPORTS ON WELLS

(DO NOT USE THIS FORM FOR PROPOSALS TO DRILL OR TO DEEPEN OR PLUG BACK TO A DIFFERENT RESERVOIR. USE "APPLICATION FOR PERMIT" (FORM C-101) FOR SUCH PROPOSALS.)

1. Type of Well:

Oil Well ☐ Gas Well ☒ Other

2. Name of Operator

ExxonMobil Corporation

3. Address of Operator

PO Box 4358 Houston, Texas 77210-4358

4. Well Location

Unit Letter P : 660 feet from the South line and 660 feet from the East line

Section 10

Township 21 S

Range 36E

NMPM Lea

County

11. Elevation (Show whether DR, RKB, RT, GR, etc.)

3594' DF

Pit or Below-grade Tank Application (For pit or below-grade tank closures, a form C-144 must be attached)

Pit Location: UL P Sect 10 Twp 21S Rng 36E Pit type Steek Depth to Groundwater 200' Distance from nearest fresh water well Over 1000'

Distance from nearest surface water N/A Below-grade Tank Location UL Sect Twp Rng ;

feet from the line and feet from the line

12. Check Appropriate Box to Indicate Nature of Notice, Report or Other Data

NOTICE OF INTENTION TO:

PERFORM REMEDIAL WORK ☐ PLUG AND ABANDON ☒

TEMPORARILY ABANDON ☐ CHANGE PLANS ☐

PULL OR ALTER CASING ☐ MULTIPLE COMPLETION ☐

OTHER: ☐

SUBSEQUENT REPORT OF:

REMEDIAL WORK ☐ ALTERING CASING ☐

COMMENCE DRILLING OPNS. ☐ PLUG AND ABANDONMENT ☐

CASING TEST AND CEMENT JOB ☐

OTHER: ☐

13. Describe proposed or completed operations. (Clearly state all pertinent details, and give pertinent dates, including estimated date of starting any proposed work). SEE RULE 1103. For Multiple Completions: Attach wellbore diagram of proposed completion or recompletion. 10 3/4 @ 201' Circ. 7 5/8 @ 1470' Circ. 5 1/2 @ 3762' TOC @ 2813' CIBP is set @ 3751' w/ 5" cmc

Tag bad casing @ 2695'. Spot 40 sks of cement 2695'-2350' WOC & Tag TOC.

Circ well w/ plugging mud.

Perf @ 1520' Sqz 35 sks of cement Displace to 1400' WOC & Tag.

Perf @ 250' Circ 60 sks of cement up annulus to surface.

Cut off wellhead & anchors 3' BGL. Cap well. Install dry hole marker.

I hereby certify that the information above is true and complete to the best of my knowledge and belief. I further certify that any pit or below-grade tank has been/will be constructed or closed according to NMOCD guidelines ☐ a general permit ☐ or an (attached) alternative OCD-approved plan ☐.

SIGNATURE Jack Shelton TITLE Agent DATE 9/23/04

Type or print name Jack Shelton E-mail address: jshelton@keyenergy.com Telephone No. 432-523-5155

(This space for State use)

APPROVED BY Chris Williams TITLE OC DISTRICT SUPERVISOR/GENERAL MANAGER DATE SEP 29 2004

Conditions of approval, if any:

THE COMMISSION MUST BE NOTIFIED 24 HOURS PRIOR TO THE BEGINNING OF PLUGGING OPERATIONS FOR THE C-103 TO BE APPROVED

Current Wellbore Schematic**ExxonMobil** Production Company**Well: J D Knox 5****Field: Eunice**

W:\WELLVIEW\70\REPORTS\Network\Business Unit\Schematics\Current WB Schematic

Printed: 9/10/04 Page #1 of 1 Page(s)

Well Header

Lease J D Knox			District/County Lea	State/Province New Mexico	Last Mod By datamgmt	Last Mod Date (GMT) 8/31/04
Surface Legal Location			Legal Survey Type		UDB WLBR_ID 300250459900	UDB SRFC_SITE_ID 3002504599
KB Elevation (ft) 3584.00	KB-Grd (ft) 0.00	Gr Elev (ft) 3584.00	Well Type Oil	Spud Date 9/6/36	Basin	Current Well Status Abandoned Oil

J D Knox 5: 12/30/99 (KB-Grd: 0.0ft)

ftKB (MD)

Incl

ftKB (TVD)

Schematic - Actual

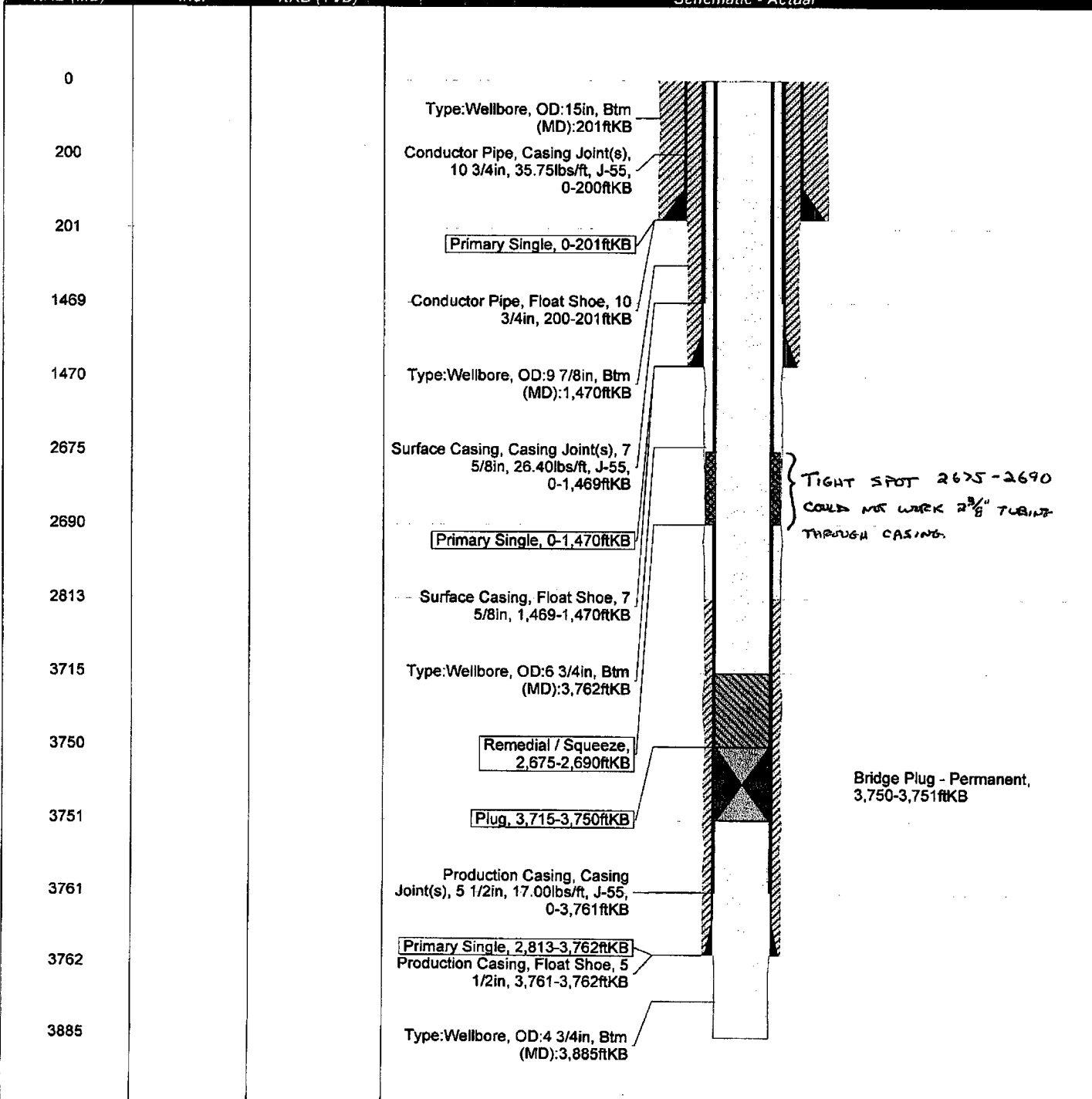

NOTE: To change schematic view, select the schematic tab and choose desired schematic layout from pull down list.

**New Mexico Office of the State Engineer
Well Reports and Downloads**

Township: Range: Sections: NAD27 X: Y: Zone: Search Radius: County: Basin: Number: Suffix: Owner Name: (First) (Last) ☐ Non-Domestic ☐ Domestic
☒ All[Well / Surface Data Report](#)[Avg Depth to Water Report](#)[Water Column Report](#)[Clear Form](#)[WATERS Menu](#)[Help](#)**AVERAGE DEPTH OF WATER REPORT 09/16/2004**

Bsn	Tws	Rng	Sec	Zone	X	Y	Wells	(Depth Water in Feet)		
								Min	Max	Avg
CP	21S	36E	10				1	200	200	200

Record Count: 1