

Submit 3 Copies To Appropriate District Office
District I
1625 N. French Dr., Hobbs, NM 88240
District II
1301 W. Grand Ave., Artesia, NM 88210
District III
1000 Rio Brazos Rd., Aztec, NM 87410
District IV
1220 S. St. Francis Dr., Santa Fe, NM 87505

State of New Mexico
Energy, Minerals and Natural Resources

Form C-103
May 27, 2004

OIL CONSERVATION DIVISION
1220 South St. Francis Dr.
Santa Fe, NM 87505

WELL API NO. 30-005-20818
5. Indicate Type of Lease STATE <input type="checkbox"/> FEE <input checked="" type="checkbox"/>
6. State Oil & Gas Lease No.
7. Lease Name or Unit Agreement Name Paul LR
8. Well Number 6
9. OGRID Number 025575
10. Pool name or Wildcat Tom Tom SA

SUNDRY NOTICES AND REPORTS ON WELLS (DO NOT USE THIS FORM FOR PROPOSALS TO DRILL OR TO DEEPEN OR PLUG BACK TO A DIFFERENT RESERVOIR. USE "APPLICATION FOR PERMIT" (FORM C-101) FOR SUCH PROPOSALS.)	
1. Type of Well: Oil Well <input checked="" type="checkbox"/> Gas Well <input type="checkbox"/> Other <input type="checkbox"/>	
2. Name of Operator Yates Petroleum Corporation	
3. Address of Operator 105 S. 4 th Street, Artesia, NM 88210	
4. Well Location Unit Letter <u>C</u> : <u>660</u> feet from the <u>North</u> line and <u>1980</u> feet from the <u>West</u> line Section <u>25</u> Township <u>7S</u> Range <u>31E</u> NMPM <u>Chaves</u> County	
11. Elevation (Show whether DR, RKB, RT, GR, etc.) 4380'GR	
Pit or Below-grade Tank Application <input type="checkbox"/> or Closure <input type="checkbox"/>	
Pit type _____ Depth to Groundwater _____ Distance from nearest fresh water well _____ Distance from nearest surface water <u>N/A</u>	
Pit Liner Thickness: _____ mil Below-Grade Tank: Volume _____ bbls; Construction Material _____	

12. Check Appropriate Box to Indicate Nature of Notice, Report or Other Data

NOTICE OF INTENTION TO:		SUBSEQUENT REPORT OF:	
PERFORM REMEDIAL WORK <input type="checkbox"/>	PLUG AND ABANDON <input checked="" type="checkbox"/>	REMEDIAL WORK <input type="checkbox"/>	ALTERING CASING <input type="checkbox"/>
TEMPORARILY ABANDON <input type="checkbox"/>	CHANGE PLANS <input type="checkbox"/>	COMMENCE DRILLING OPNS. <input type="checkbox"/>	PLUG AND ABANDON <input type="checkbox"/>
PULL OR ALTER CASING <input type="checkbox"/>	MULTIPLE COMPL <input type="checkbox"/>	CASING/CEMENT JOB <input type="checkbox"/>	
OTHER: <input type="checkbox"/>		OTHER: <input type="checkbox"/>	

13. Describe proposed or completed operations. (Clearly state all pertinent details, and give pertinent dates, including estimated date of starting any proposed work). SEE RULE 1103. For Multiple Completions: Attach wellbore diagram of proposed completion or recompletion.

Yates Petroleum Corporation plans to plug and abandon this well as follows:

- MIRU all safety equipment necessary.
- Set a 4-1/2" CIBP at 3961' with 35' cement on plug.
- Circulate hole with 9.5# mud.
- Shoot squeeze holes at 1780'.
- Spot 50 sx cement in and out of casing from 1780'-1680'. Displace down 2-3/8" tubing leaving top of cement at 1680'. (Tag plug)
- Shoot squeeze holes at 60'.
- Circulate 20 sx cement in and out of casing to surface. (Tag plug)
- Cut off wellhead and install marker.

NOTE: Yates Petroleum Corporation will use steel pits and no earth pits

THE COMMISSION MUST BE NOTIFIED 24 HOURS PRIOR TO THE BEGINNING OF PLUGGING OPERATIONS FOR THE C-103 TO BE APPROVED.

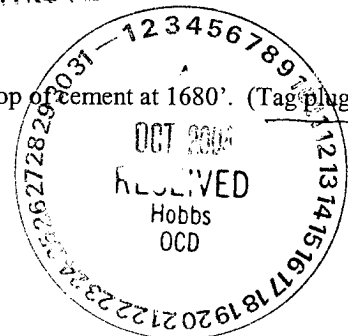

I hereby certify that the information above is true and complete to the best of my knowledge and belief. I further certify that any pit or below-grade tank has been/will be constructed or closed according to NMOCD guidelines ☐, a general permit ☐ or an (attached) alternative OCD-approved plan ☐.

SIGNATURE Tina Huerta TITLE Regulatory Compliance Supervisor DATE September 22, 2004

Type or print name Tina Huerta E-mail address: tinah@ypcnm.com Telephone No. 505-748-1471

For State Use Only

APPROVED BY: [Signature] TITLE PETROLEUM ENGINEER DATE _____

Conditions of Approval (if any):

OCT 05 2004

WELL NAME: Paul LR #6 FIELD: Tom Tom San Andres
 LOCATION: Unit C, Sec 25, 7S-31E 660' FNL & 1980 FWL Chaves County
 GL: 4380' ZERO: KB: 4389'
 SPUD DATE: 8/10/81 COMPLETION DATE: 9/5/81
 COMMENTS: API # 30-005-20818

CASING PROGRAM

8 5/8" 24# J-55	1730'
4 1/2" 9.5# K-55	4250'
2 3/8" J-55	4030'

BEFORE P&A

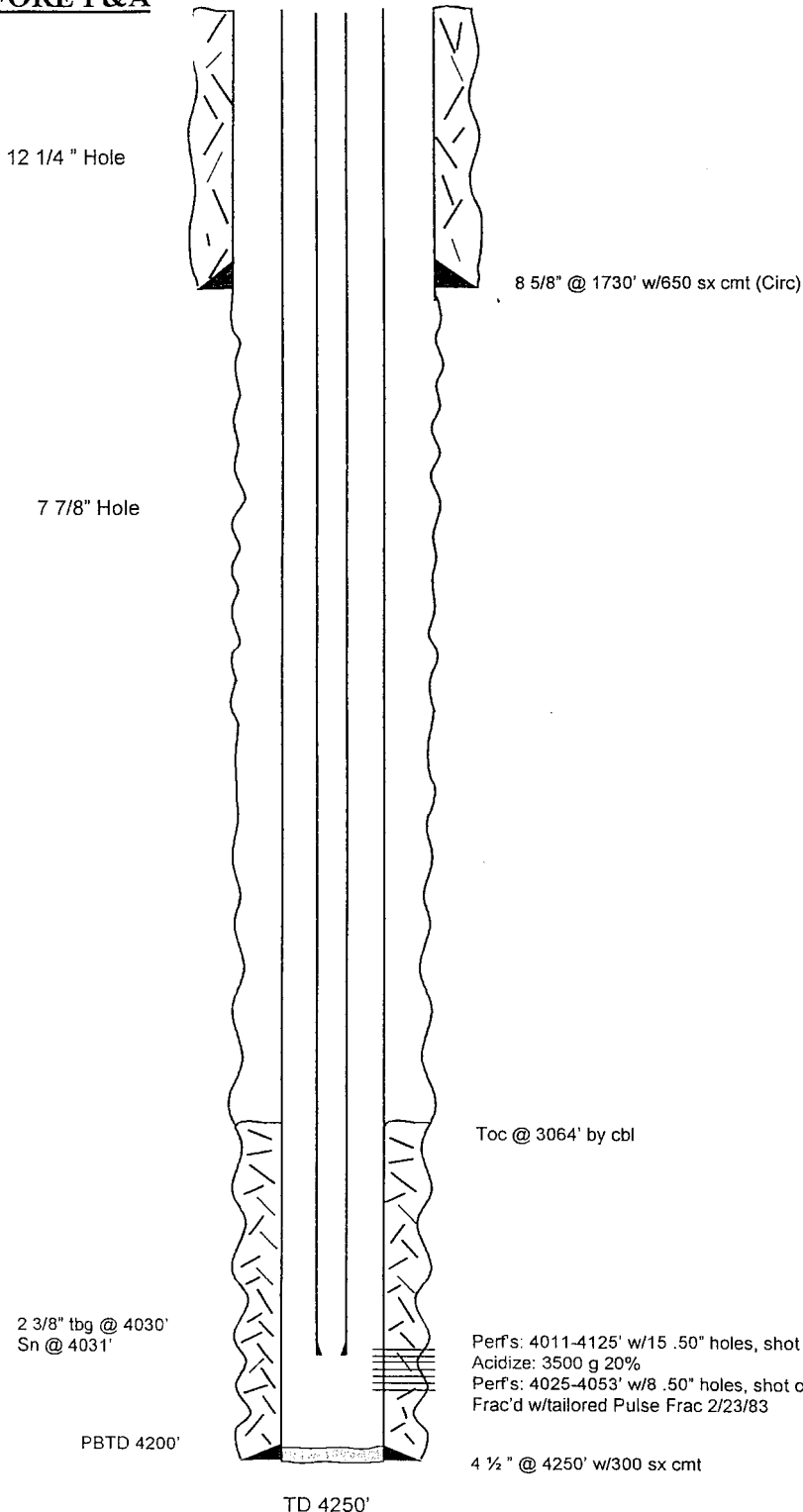

TOPS

Yates	2084'
San Andres	3271'
San Andres P2	4005'

Perf's: 4011-4125' w/15 .50" holes, shot on 8/26/81
 Acidize: 3500 g 20%
 Perf's: 4025-4053' w/8 .50" holes, shot on 2/23/83
 Frac'd w/tailored Pulse Frac 2/23/83

Not to Scale
 6/11/04
 MSH

WELL NAME: Paul LR #6 FIELD: Tom Tom San Andres
 LOCATION: Unit C, Sec 25, 7S-31E 660' FNL & 1980 FWL Chaves County
 GL: 4380' ZERO: KB: 4389'
 SPUD DATE: 8/10/81 COMPLETION DATE: 9/5/81
 COMMENTS: API # 30-005-20818

CASING PROGRAM

8 5/8" 24# J-55	1730'
4 1/2" 9.5# K-55	4250'
2 3/8" J-55	4030'

AFTER P&A

50' surface plug circ. up
 3 5/8" casing to surface

12 1/4" Hole

100' plug in and out of
 4 1/2" casing
 Set @ 1780'
 Tag @ 1680'

8 5/8" @ 1730' w/650 sx cmt (Circ)

7 7/8" Hole

TOPS

Yates 2084'
 San Andres 3271'
 San Andres P2 4005'

Toc @ 3064' by cbl

CIBP @ 3961' w/
 35' cement dumped
 on top

2 3/8" tbg @ 4030'
 Sn @ 4031'

PBTD 4200'

Perfs: 4011-4125' w/15 .50" holes, shot on 8/26/81
 Acidize: 3500 g 20%
 Perfs: 4025-4053' w/8 .50" holes, shot on 2/23/83
 Frac'd w/tailored Pulse Frac 2/23/83

4 1/2" @ 4250' w/300 sx cmt

Not to Scale
 6/11/04
 MSH

TD 4250'