

DISTRICT I

P.O. Box 1980, Hobbs, NM 88240

DISTRICT II

P.O. Box Drawer DD, Artesia, NM 88210

DISTRICT III

1000 Rio Brazos Rd., Aztec, NM 87410

OIL CONSERVATION DIVISION

P.O. Box 2088

Santa Fe, New Mexico 87504-2088

WELL API NO.	30-025-33637
5. Indicate Type of Lease	STATE <input checked="" type="checkbox"/> FEE <input type="checkbox"/>
6. State Oil / Gas Lease No.	B-8097
7. Lease Name or Unit Agreement Name	NORTH VACUUM ABO WEST UNIT
8. Well No.	26
9. Pool Name or Wildcat	VACUUM ABO NORTH

SUNDRY NOTICES AND REPORTS ON WELLS (DO NOT USE THIS FORM FOR PROPOSALS TO DRILL OR TO DEEPEN OR PLUG BACK TO DIFFERENT RESERVOIR. USE "APPLICATION FOR PERMI (FORM C-101) FOR SUCH PROPOSALS.	
1. Type of Well:	OIL WELL <input checked="" type="checkbox"/> GAS WELL <input type="checkbox"/> OTHER <input type="checkbox"/>
2. Name of Operator	CHEVRON USA INC
3. Address of Operator	15 SMITH ROAD, MIDLAND, TX 79705
4. Well Location	Unit Letter <u>C</u> : <u>560</u> Feet From The <u>NORTH</u> Line and <u>2080</u> Feet From The <u>WEST</u> Line Section <u>27</u> Township <u>17-S</u> Range <u>34-E</u> NMPM <u>LEA</u> COUNTY
10. Elevation (Show whether DF, RKB, RT, GR, etc.)	4042' GR

11.

Check Appropriate Box to Indicate Nature of Notice, Report, or Other Data

NOTICE OF INTENTION TO:

PERFORM REMEDIAL WORK ☐ PLUG AND ABANDON ☐
TEMPORARILY ABANDON ☐ CHANGE PLANS ☐
PULL OR ALTER CASING ☐
OTHER: ☐

SUBSEQUENT REPORT OF:

REMEDIAL WORK ☐ ALTERING CASING ☐
COMMENCE DRILLING OPERATION ☐ PLUG AND ABANDONMENT ☐
CASING TEST AND CEMENT JOB ☐
OTHER: ☒ REPAIR CSG LEAK

12. Describe Proposed or Completed Operations (Clearly state all pertinent details, and give pertinent dates, including estimated date of starting any proposed work) SEE RULE 1103.

9-13-04: MIRU KEY #282. PUMP 30 BBLS 10 PPG BRINE. REL TAC.
9-14-04: RUN SCAN-A-LOG. LAY BHA, 2 7/8" BLAST JOINT, SN, TAC, PERF SUB & MJ. TIH W/RBP & PKR & 279 JTS TBG. LD 1 JT. DISPL W/190 BBLS WTR & TEST CSG FOR 15 MINS @ 500 PSIG. NO LEAKS.
9-15-04: TOH W/TBG. DUMP 2 SX SAND ON PLUG.
9-16-04: TIH W/PERF GUN. SHOT 4 HOLES 90 DEG PHASING @ 1690. TIH W/2 7/8" TBG. CMT SQZ HOLES @ 1690 W/400 SX CL C NEAT W/2% CACL MIXED @ 14.8 PPG. CIRC 5 BBLS CMT TO TRUCK. SQZ CMT INTO HOLES @ 1690. SQZ 3 BBLS IN HOLES @ 500 PSIG. CLOSE TBG W/500 PSIG ON CSG.
9-17-04: TBG PRESS-O PSIG. WASH OVER TBG & CMT. WASH OVER 10'.
9-18-04: WASH OVER 2 7/8" TBG FR 10-28'.
9-20-04: WASH OVER FISH W/#2 SHOE. WASH OVER FISH FR 28-46. TIH W/OVERSHOT. LATCH ONTO FISH @ 812. LD FISH.
9-21-04: TAG SOFT CMT @ 797. DRILL CMT FR 797-1035.
9-22-04: DRILL CMT 1035-1518.
9-23-04: DRILL CMT 1518-1690 & FELL THRU. TIH TO 1770 & CIRC CLEAN. WORK SCRAPER THRU BTM 235'. CHART TEST CSG TO 535 PSI FOR 30 MINS. LOST 15 PSI DN TO 520 PSI (ORIGINAL CHART & COPY OF CHART ATTACHED). TAG SAND @ 8540. WASH SAND OFF TOP OF RBP DN TO 8550. REL PLUG. WELL WENT ON VAC.
9-24-04: TIH W/MJ, PERF SUB, SN, BLAST JOINT, 2 JTS 2 7/8" TBG, TAC, 276 JTS 2 7/8" TBG. MJ SET @ 8602. SET TAC.
9-27-04: TIH W/GAS ANCHOR, 1 1/2"X24' PUMP, & RODS. HUNG WELL ON. RIG DOWN & TEST RUN PUMP.
FINAL REPORT.

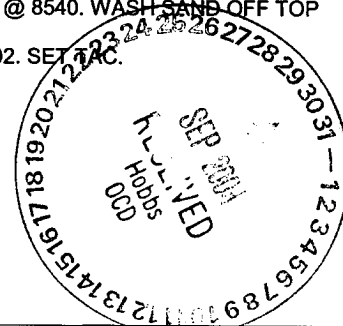

I hereby certify that the information above is true and complete to the best of my knowledge and belief.

SIGNATURE Denise Leake

TITLE Regulatory Specialist

DATE 9/28/2004

TYPE OR PRINT NAME

Denise Leake

Telephone No. 915-687-7375

(This space for State Use)

APPROVED Gary W. Wink
CONDITIONS OF APPROVAL, IF ANY:

OC FIELD REPRESENTATIVE II/STAFF MANAGER
TITLE

DATE

OCT 12 2004

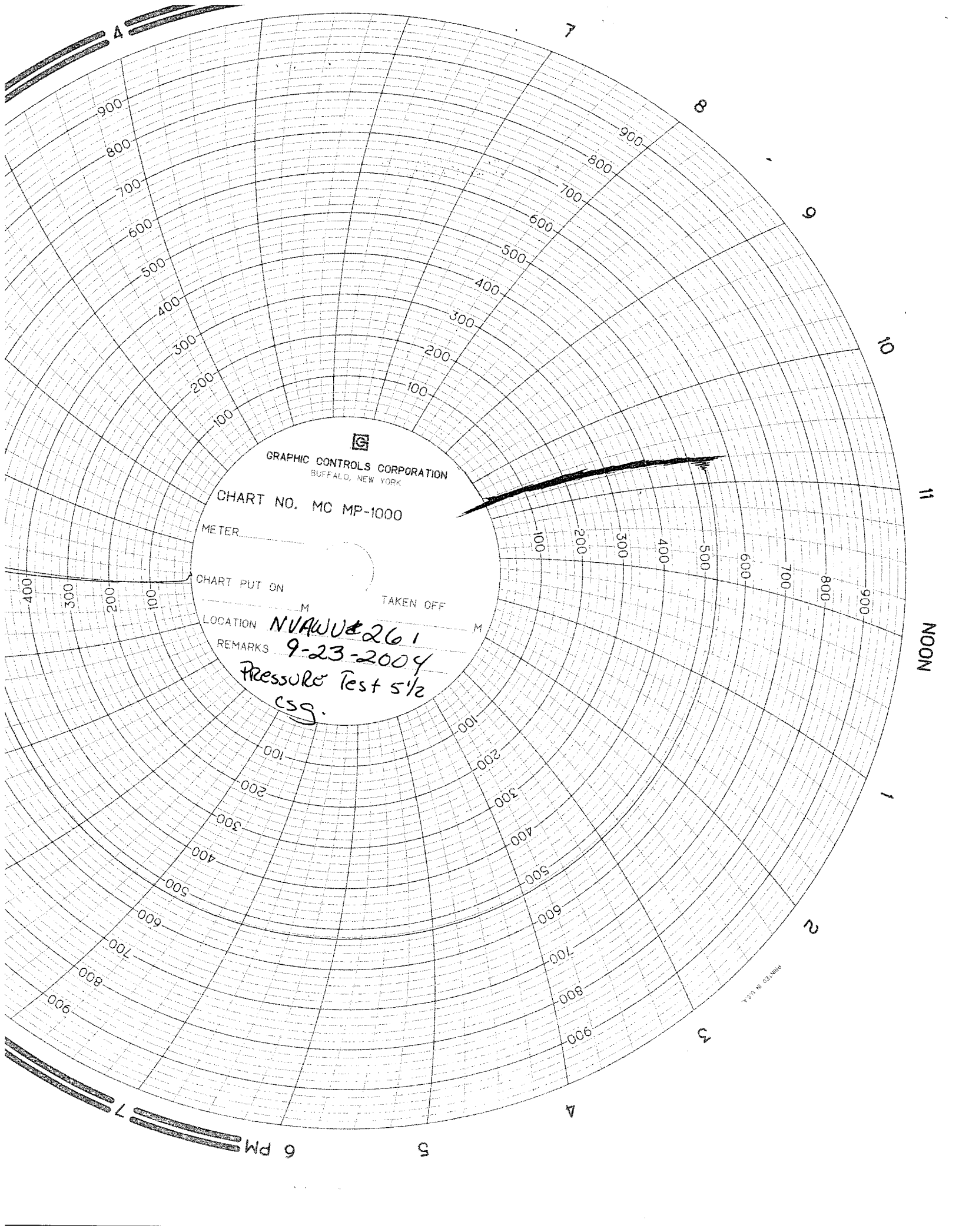

GRAPHIC CONTROLS CORPORATION
BUFFALO, NEW YORK

CHART NO. MC MP-1000

METER

CHART PUT ON

TAKEN OFF

LOCATION

NVAWU#261

REMARKS

9-23-2004
Pressure Test 5 1/2
CSG.

11
NOON

1

2

3

4

5

6 PM

7

WU# 26
560' FNL: 2080' FWL
SEC-27, T-17-S, R-34-E
API# 30-025-33637
PERFORATE 5 1/2" CSS @ 1690'
- CEMENT WITH 400SX "C" 2% S, 14.8 $\frac{PPH}{(CSG)}$, 1.32 $\frac{FT^3}{SX}$
CIRCULATE 5 BBLs slurry through SURFACE VALVE
CLOSE VALVE SQUEEZE 3 BBLs INTO FORMATION.

CHEURONT EXACO / D.E. WELBOEN

SURFACE CSS 8 5/8" SET @ 1630'
PROD CSS 5 1/2" SET @ 8890'