

Submit 3 Copies To Appropriate District Office  
District I  
1625 N. French Dr., Hobbs, NM 88240  
District II  
1301 W. Grand Ave., Artesia, NM 88210  
District III  
1000 Rio Brazos Rd., Aztec, NM 87410  
District IV  
1220 S. St. Francis Dr., Santa Fe, NM 87505

State of New Mexico  
Energy, Minerals and Natural Resources

Form C-103  
March 4, 2004

OIL CONSERVATION DIVISION  
1220 South St. Francis Dr.  
Santa Fe, NM 87505

WELL API NO. 30-025-10546
5. Indicate Type of Lease STATE <input type="checkbox"/> FEE <input checked="" type="checkbox"/>
6. State Oil & Gas Lease No.
7. Lease Name or Unit Agreement Name Skelly Penrose B Unit
8. Well Number 3
9. OGRID Number 020989
10. Pool name or Wildcat Langlie Mattix Seven Rivers/Queen

<b>SUNDRY NOTICES AND REPORTS ON WELLS</b> (DO NOT USE THIS FORM FOR PROPOSALS TO DRILL OR TO DEEPEN OR PLUG BACK TO A DIFFERENT RESERVOIR. USE "APPLICATION FOR PERMIT" (FORM C-101) FOR SUCH PROPOSALS.)	
1. Type of Well: Oil Well <input type="checkbox"/> Gas Well <input type="checkbox"/> Other <input type="checkbox"/> Injection	
2. Name of Operator Smith & Marrs, Inc.	
3. Address of Operator P. O. Box 863, Kermit, Texas 79745	
4. Well Location Unit Letter <u>D</u> : <u>660</u> feet from the <u>North</u> line and <u>990</u> feet from the <u>West</u> line Section <u>32</u> Township <u>22S</u> Range <u>37E</u> NMPM Lea County	
11. Elevation (Show whether DR, RKB, RT, GR, etc.) <u>3363'</u>	
Pit or Below-grade Tank Application (For pit or below-grade tank closures, a form C-144 must be attached)	
Pit Location: UL <u>    </u> Sect <u>    </u> Twp <u>    </u> Rng <u>    </u> Pit type <u>    </u> Depth to Groundwater <u>    </u> Distance from nearest fresh water well <u>    </u> Distance from nearest surface water <u>    </u> Below-grade Tank Location UL <u>    </u> Sect <u>    </u> Twp <u>    </u> Rng <u>    </u> ; feet from the <u>    </u> line and <u>    </u> feet from the <u>    </u> line	

12. Check Appropriate Box to Indicate Nature of Notice, Report or Other Data  
**NOTICE OF INTENTION TO:**

PERFORM REMEDIAL WORK ☐ PLUG AND ABANDON ☐  
TEMPORARILY ABANDON ☐ CHANGE PLANS ☐  
PULL OR ALTER CASING ☐ MULTIPLE COMPLETION ☐  
OTHER: ☐

**SUBSEQUENT REPORT OF:**

REMEDIAL WORK ☐ ALTERING CASING ☐  
COMMENCE DRILLING OPNS. ☐ PLUG AND ABANDONMENT ☐  
CASING TEST AND CEMENT JOB ☐  
OTHER: MIT - TA Status ☒

13. Describe proposed or completed operations. (Clearly state all pertinent details, and give pertinent dates, including estimated date of starting any proposed work). SEE RULE 1103. For Multiple Completions: Attach wellbore diagram of proposed completion or recompletion.

TD - 3800' PBTD - 3740' Perfs - 3594 - 3709' CIBP @ 3541'

Requests Temporary Abandon status on this well. E. L. Gonzales OCD Field Rep witnessed test 9/21/04. Pressured casing to 580 psi. Pressure held for 30 min.

This Approval of Temporary Abandonment Expires 9/21/09

I hereby certify that the information above is true and complete to the best of my knowledge and belief. I further certify that any pit or below-grade tank has been/will be constructed or closed according to NMOCD guidelines ☐, a general permit ☐ or an (attached) alternative OCD-approved plan ☐.

SIGNATURE Tami Wilber TITLE Regulatory Analyst DATE 10/13/04

Type or print name Tami Wilber E-mail address: twilber@usaonline.net Telephone No. (432) 684-9696 ext 216

(This space for State use)

APPROVED BY [Signature] TITLE OG FIELD REPRESENTATIVE II/STAFF MANAGER DATE OCT 18 2004  
Conditions of approval if any

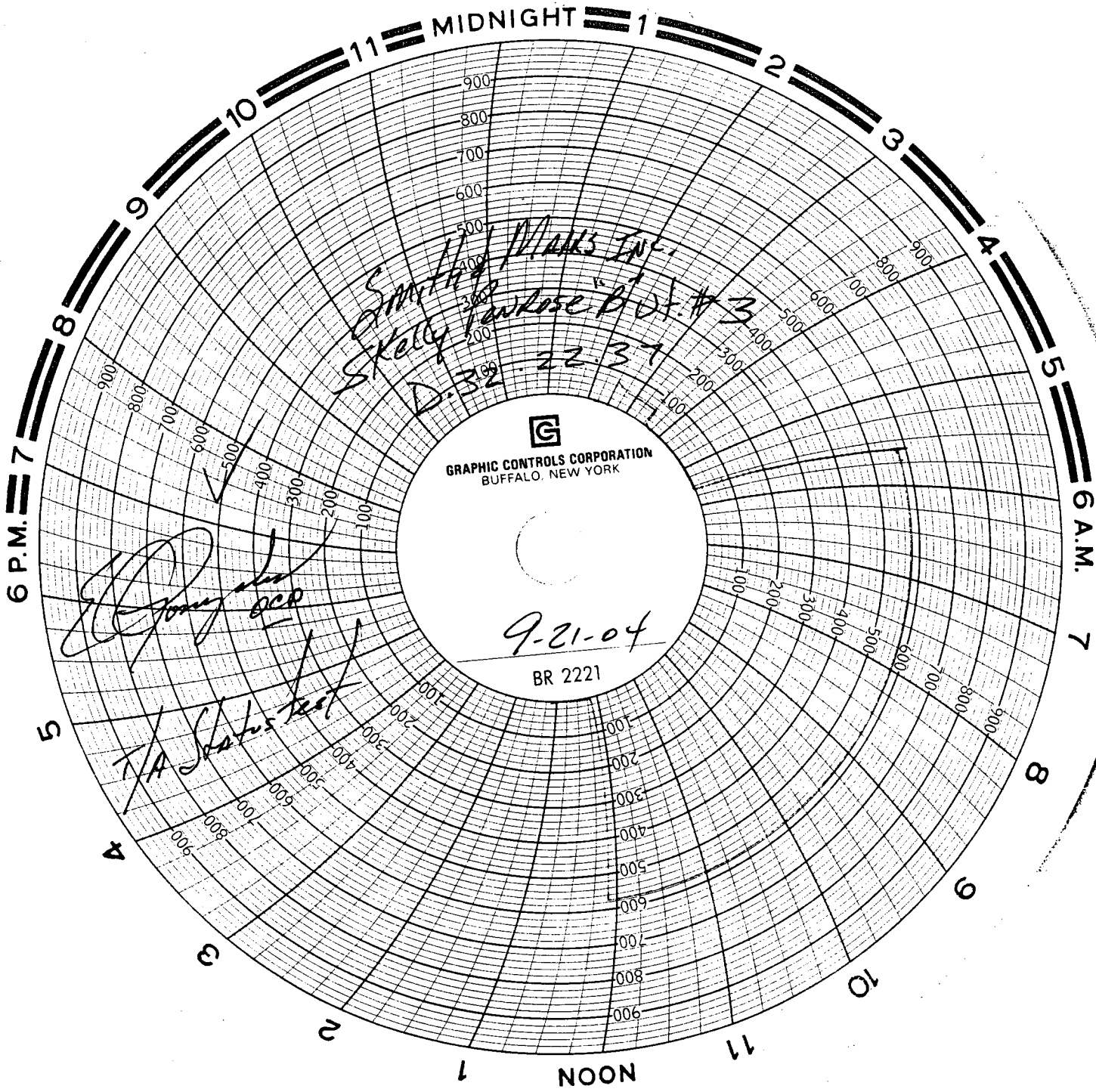

*Smith's Marks Inc.*  
*Skelly Tanker "B" #3*  
*D.32-2237*

**G**  
GRAPHIC CONTROLS CORPORATION  
BUFFALO, NEW YORK

*[Signature]*  
*OCB*

*HA Status test*

*9-21-04*

BR 2221