

Submit 3 Copies To Appropriate District Office

District I

1625 N. French Dr., Hobbs, NM 88240

District II

1301 W. Grand Ave., Artesia, NM 88210

District III

1000 Rio Brazos Rd., Aztec, NM 87410

District IV

1220 S. St. Francis Dr., Santa Fe, NM 87505

State of New Mexico
Energy, Minerals and Natural Resources

OIL CONSERVATION DIVISION
1220 South St. Francis Dr.
Santa Fe, NM 87505

Form C-103
March 4, 2004

SUNDRY NOTICES AND REPORTS ON WELLS (DO NOT USE THIS FORM FOR PROPOSALS TO DRILL OR TO DEEPEN OR PLUG BACK TO A DIFFERENT RESERVOIR. USE "APPLICATION FOR PERMIT" (FORM C-101) FOR SUCH PROPOSALS.)		WELL API NO. 30-025-02189
1. Type of Well: Oil Well <input checked="" type="checkbox"/> Gas Well <input type="checkbox"/> Other <input type="checkbox"/>		5. Indicate Type of Lease STATE <input checked="" type="checkbox"/> FEE <input type="checkbox"/>
2. Name of Operator Chevron USA Inc		6. State Oil & Gas Lease No. B-155-1
3. Address of Operator 15 Smith Rd, Midland, TX 79705		7. Lease Name or Unit Agreement Name West Vacuum Unit
4. Well Location Unit Letter <u>I</u> : 1980 feet from the <u>South</u> line and <u>660</u> feet from the <u>East</u> line Section <u>33</u> Township <u>17-S</u> Range <u>34-E</u> NMPM <u>Lea</u> County <u>94</u>		8. Well Number 25
11. Elevation (Show whether DR, RKB, RT, GR, etc.)		9. OGRID Number
		10. Pool name or Wildcat Vacuum Grayburg San Andres

Pit or Below-grade Tank Application (For pit or below-grade tank closures, a form C-144 must be attached)

Pit Location: UL I Sect 33 Twp 17S Rng 34E Pit type Steel Depth to Groundwater 87 Distance from nearest fresh water well Over 1000'
Distance from nearest surface water 1980 feet from the South line and 1980 feet from the East line (Steel Tank)

12. Check Appropriate Box to Indicate Nature of Notice, Report or Other Data
NOTICE OF INTENTION TO:

PERFORM REMEDIAL WORK ☐ PLUG AND ABANDON ☒
TEMPORARILY ABANDON ☐ CHANGE PLANS ☐
PULL OR ALTER CASING ☐ MULTIPLE COMPLETION ☐
OTHER: ☐

SUBSEQUENT REPORT OF:
REMEDIAL WORK ☒ ALTERING CASING ☐
COMMENCE DRILLING OR REPAIRS ☐ PLUG AND ABANDONMENT ☐
CASING TEST AND CEMENT JOB ☐
OTHER: ☐

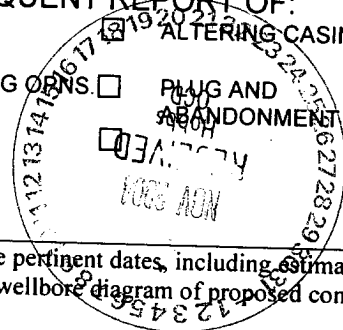

13. Describe proposed or completed operations. (Clearly state all pertinent details, and give pertinent dates, including estimated date of starting any proposed work). SEE RULE 1103. For Multiple Completions: Attach wellbore diagram of proposed completion or recompletion.

1. Notify OCD 24 hrs prior to MI and RU.
2. Set 5 1/2" CIBP at 4050, spot 25sx, plug from 4050-3800 (San Andres).
*Could already have 5 1/2" CIBP, check with wireline.
3. Displace hole w/MLF, 9.5# Brine w/25% gel P/BBL. 12.5
4. Perf 4 holes at 2800, sqz 50sx, plug from 2800-2600 (B-Salt, San Andres).
5. Cut 5 1/2" csg at 950, L/D csg.
6. Spot 75sx, plug from 1000-850 (Stub, 8 5/8 Shoe) WOC Tag.

7. Spot 80sx, plug from 300-Surf (Surf).
8. Install dry hole marker.

I hereby certify that the information above is true and complete to the best of my knowledge and belief. I further certify that any pit or below-grade tank has been/will be constructed or closed according to NMOCDC guidelines ☐, a general permit ☐ or an (attached) alternative OCD-approved plan ☐.

SIGNATURE Jimmy Bagley TITLE Consultant DATE 11-2-04

Type or print name Jimmy Bagley E-mail address: _____ Telephone No. 432-561-8600

(This space for State use)

APPROVED BY Hay W. Wink TITLE OCD FIELD REPRESENTATIVE II/STAFF MANAGER DATE NOV 08 2004
Conditions of approval, if any: _____

THE OIL CONSERVATION DIVISION MUST
BE NOTIFIED 24 HOURS PRIOR TO THE
BEGINNING OF PLUGGING OPERATIONS.

PLUGGING & ABANDONMENT WORKSHEET

(2 STRING CSNG)

OPERATOR
LEASENAME

CHEVRON USA INC.
WEST VACUUM UNIT

SECT 33 TWN 17-S RNG 34-E
FROM 1980 N/S L 1980 E/W L
TD: 4710
PBDT:

WELL # 25
FORMATION @ TD S. ANDRES
FORMATION @ PBDT

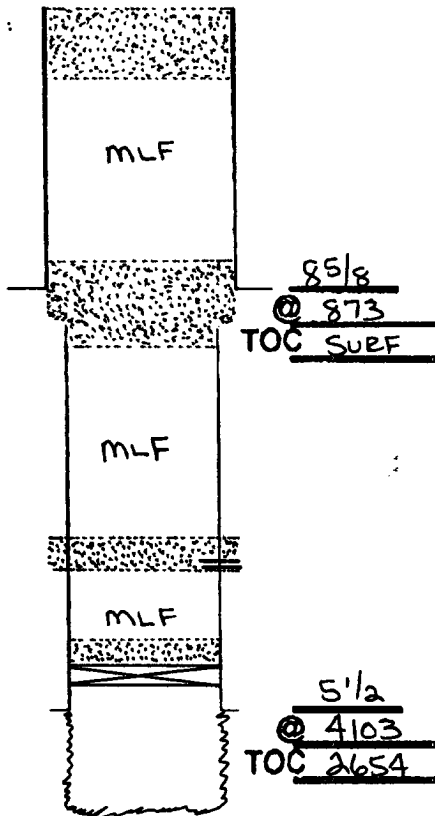

	SIZE	SET @	TOC	TOC DETERMINED BY
SURFACE	8 5/8	873	SURF	CIRC
INTMED 1				
INTMED 2				
PROD	5 1/2	4103	2654	CALC
	SIZE	TOP	BOT	TOC DETERMINED BY
LINER 1				
LINER 2				
	CUT & PULL @		TOP - BOTTOM	
INTMED 1			FEEDS	-
INTMED 2			OFFSHOUL	4103 - 4710
PROD	950			

*REQUIRED PLUGS DISTRICT I

RUTLER (WYVE)	
YATES	
QUEEN	
ORAYBURG	
RAH ANDRES	
CAPTAN DEEP	
DELAWARE	
BELL CANYON	
CHERRY CANYON	
BELLEVUE CANYON	
BONE SPIND	
CLORISTA	
CLINTNEY	
TUBO	
OLDREARD	
ARO	
WC	
PEDD	
STRAWN	
ATOKA	
MOUSLOW	
MINO	
DEVORAN	

PLUG	TYPE	BACKS	DEPTH
PLUG	PLUG	CMNT	
EXAMPLES			
PLUG #1	OH	35 SXS	6400'
PLUG #2	SHOE	50 SXS	3350'-5450'
PLUG #3	CIBP/35'		4800'
PLUG #4	CIBP	25 SXS	4800'
PLUG #5	STUB	50 SXS	3600'-3700'
PLUG #6	RETNR SXS	200 SXS	400'
PLUG #7	SURF	10 SXS	0-10'
PLUG #8	CIBP	25	4050
PLUG #9	YATES	50	2800
PLUG #10	8 5/8 S	75	1000
PLUG #11	SURF	80	300
PLUG #12			
PLUG #13			
PLUG #14			
PLUG #15			
PLUG #16			
PLUG #17			
PLUG #18			
PLUG #19			
PLUG #20			
PLUG #21			
PLUG #22			
PLUG #23			
PLUG #24			
PLUG #25			

TD 4710