

Submit 3 Copies To Appropriate District  
Office  
District I  
1625 N. French Dr., Hobbs, NM 88240  
District II  
1301 W. Grand Ave., Artesia, NM 88210  
District III  
1000 Rio Brazos Rd., Aztec, NM 87410  
District IV  
1220 S. St. Francis Dr., Santa Fe, NM  
87505

State of New Mexico  
Energy, Minerals and Natural Resources

Form C-103  
May 27, 2004

OIL CONSERVATION DIVISION  
1220 South St. Francis Dr.  
Santa Fe, NM 87505

WELL API NO.	30-025-23076
5. Indicate Type of Lease STATE <input checked="" type="checkbox"/> FEE <input type="checkbox"/>	
6. State Oil & Gas Lease No.	

SUNDRY NOTICES AND REPORTS ON WELLS  
(DO NOT USE THIS FORM FOR PROPOSALS TO DRILL OR TO DEEPEN OR PLUG BACK TO A  
DIFFERENT RESERVOIR. USE "APPLICATION FOR PERMIT" (FORM C-101) FOR SUCH  
PROPOSALS.)

1. Type of Well: Oil Well ☒ Gas Well ☐ Other

2. Name of Operator  
Apach Corporation

3. Address of Operator 6120 South Yale, Suite 1500  
Tulsa, Oklahoma 74136-4224

4. Well Location  
Unit Letter B : 660 feet from the North line and 2130 feet from the East line  
Section 32 Township 18S Range 38E NMPM County Lea

11. Elevation (Show whether DR, RKB, RT, GR, etc.)  
3462' GR

Pit or Below-grade Tank Application ☐ or Closure ☐

Pit type \_\_\_\_\_ Depth to Groundwater \_\_\_\_\_ Distance from nearest fresh water well \_\_\_\_\_ Distance from nearest surface water \_\_\_\_\_

Pit Liner Thickness: \_\_\_\_\_ mil Below-Grade Tank: Volume \_\_\_\_\_ bbls; Construction Material \_\_\_\_\_

12. Check Appropriate Box to Indicate Nature of Notice, Report or Other Data

NOTICE OF INTENTION TO:

PERFORM REMEDIAL WORK ☐ PLUG AND ABANDON ☐  
TEMPORARILY ABANDON ☐ CHANGE PLANS ☐  
PULL OR ALTER CASING ☐ MULTIPLE COMPL ☐

OTHER: ☐

SUBSEQUENT REPORT OF:

REMEDIAL WORK ☐ ALTERING CASING ☐  
COMMENCE DRILLING OPNS. ☐ P AND A ☐  
CASING/CEMENT JOB ☐

OTHER: TA'd ☒

13. Describe proposed or completed operations. (Clearly state all pertinent details, and give pertinent dates, including estimated date of starting any proposed work). SEE RULE 1103. For Multiple Completions: Attach wellbore diagram of proposed completion or recompletion.

09/02/2004 - Drilled CIBP, tested, 100% water so test was considered unsuccessful. Set CIBP @ 5750' w/ 35' cmt.  
Returned to TA'd status.

10/19/2004 - Ran MIT test. Chart is attached. 10/19/04

A 100 bbl steel tank w/ an open top was used for this procedure.

This Approval of Temporary  
Abandonment Expires 10/19/09

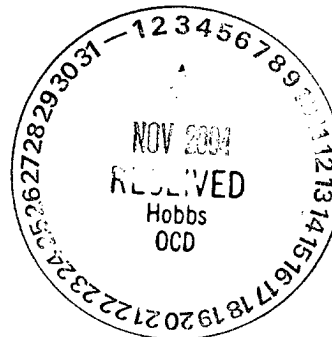

I hereby certify that the information above is true and complete to the best of my knowledge and belief. I further certify that any pit or below-grade tank has been/will be constructed or closed according to NMOCD guidelines ☐, a general permit ☐ or an (attached) alternative OCD-approved plan ☐.

SIGNATURE Kara Coday TITLE Sr. Engineering Technician DATE 11/01/2004

Type or print name Kara Coday  
For State Use Only

E-mail address: kara.coday@apachecorp.com Telephone No. (918)491-4957

APPROVED BY: Hayden Wink DATE NOV 08 2004  
Conditions of Approval (if any): TOC FIELD REPRESENTATIVE II/STATE

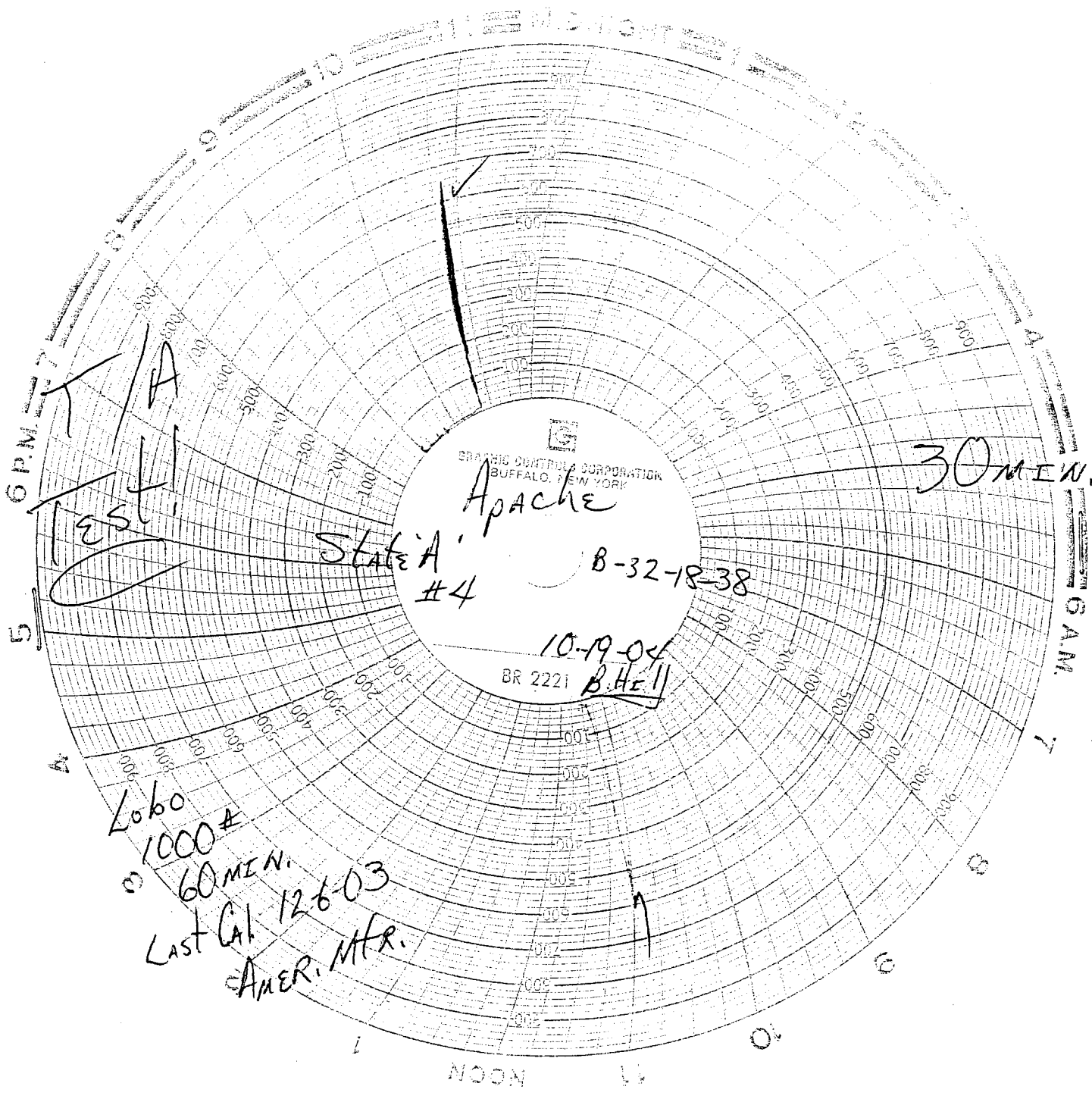

GRAPHIC CONTROLS CORPORATION  
BUFFALO, NEW YORK

Apache

State A  
#4

B-32-18-38

10-19-04

BR 2221 B.Hell

30 MIN.

Lobo  
1000

60 MIN.

Last Cal 12-6-03

AMER. MFR.