

DISTRICT I

P.O. Box 1980, Hobbs, NM 88240

DISTRICT II

P.O. Box Drawer DD, Artesia, NM 88210

DISTRICT III

1000 Rio Brazos Rd., Aztec, NM 87410

OIL CONSERVATION DIVISION

P.O. Box 2088

Santa Fe, New Mexico 87504-2088

WELL API NO.	30-025-25811
5. Indicate Type of Lease	STATE <input checked="" type="checkbox"/> FEE <input type="checkbox"/>
6. State Oil / Gas Lease No.	B-1722
7. Lease Name or Unit Agreement Name	CENTRAL VACUUM UNIT
8. Well No.	14
9. Pool Name or Wildcat	VACUUM GRAYBURG SAN ANDRES
10. Elevation (Show whether DF, RKB, RT, GR, etc.)	3990' GR

SUNDRY NOTICES AND REPORTS ON WELLS
(DO NOT USE THIS FORM FOR PROPOSALS TO DRILL OR TO DEEPEN OR PLUG BACK TO
DIFFERENT RESERVOIR. USE "APPLICATION FOR PERMITS"
(FORM C-101) FOR SUCH PROPOSALS.

1. Type of Well:	OIL WELL <input type="checkbox"/> GAS WELL <input type="checkbox"/> OTHER WATER INJECTION WELL
2. Name of Operator	CHEVRON USA INC
3. Address of Operator	15 SMITH ROAD, MIDLAND, TX 79705
4. Well Location	Unit Letter <u>E</u> : <u>2630</u> Feet From The <u>NORTH</u> Line and <u>1238</u> Feet From The <u>WEST</u> Line Section <u>30</u> Township <u>17S</u> Range <u>35E</u> NMPM <u>LEA</u> COUNTY
10. Elevation (Show whether DF, RKB, RT, GR, etc.)	3990' GR

11. Check Appropriate Box to Indicate Nature of Notice, Report, or Other Data

NOTICE OF INTENTION TO:

PERFORM REMEDIAL WORK ☐ PLUG AND ABANDON ☐
TEMPORARILY ABANDON ☐ CHANGE PLANS ☐
PULL OR ALTER CASING ☐
OTHER: ☐

SUBSEQUENT REPORT OF:

REMEDIAL WORK ☐ ALTERING CASING ☐
COMMENCE DRILLING OPERATION ☐ PLUG AND ABANDONMENT ☐
CASING TEST AND CEMENT JOB ☐
OTHER: REPAIR CSG, C/O & PUT BACK ON INJ ☒

12. Describe Proposed or Completed Operations (Clearly state all pertinent details, and give pertinent dates, including estimated date of starting any proposed work) SEE RULE 1103.

10-22-04: MIRU.
10-25-04: REL PKR. TIH W/RBP, PKR, SN & 80 JTS 2 3/8" WS TO 2512'.
10-26-04: TIH W/RBP & PKR. SET RBP @ 4360. RET RBP & TOH. TIH TO 4342.
10-27-04: TAG FILL @ 4559. ATTEMPT TO CIRC. BIT PLUGGED. C/O 288' FILL TO 4850. INSTL TIW VALVE.
10-28-04: TIH W/PKR & SET @ 4358'.
10-29-04: PERFORM MIT TO 520#. LOST 20# IN 30 MINS. WITNESSED BY JOHN ROBINSON W/NMOCD. (ORIGINAL CHART & COPY OF CHART ATTACHED).
RIG DOWN

FINAL REPORT

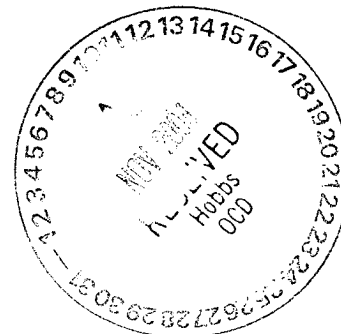

I hereby certify that the information above is true and complete to the best of my knowledge and belief.

SIGNATURE Denise Leake TITLE Regulatory Specialist

DATE 11/8/2004

TYPE OR PRINT NAME Denise Leake

Telephone No. 915-687-7375

(This space for State Use)

APPROVED Hay W. Wink
CONDITIONS OF APPROVAL, IF ANY:

TITLE OC FIELD REPRESENTATIVE II/STAFF MANAGER

DATE

DeSoto/Nichols 12-93 ver 1.0

NOV 10 2004

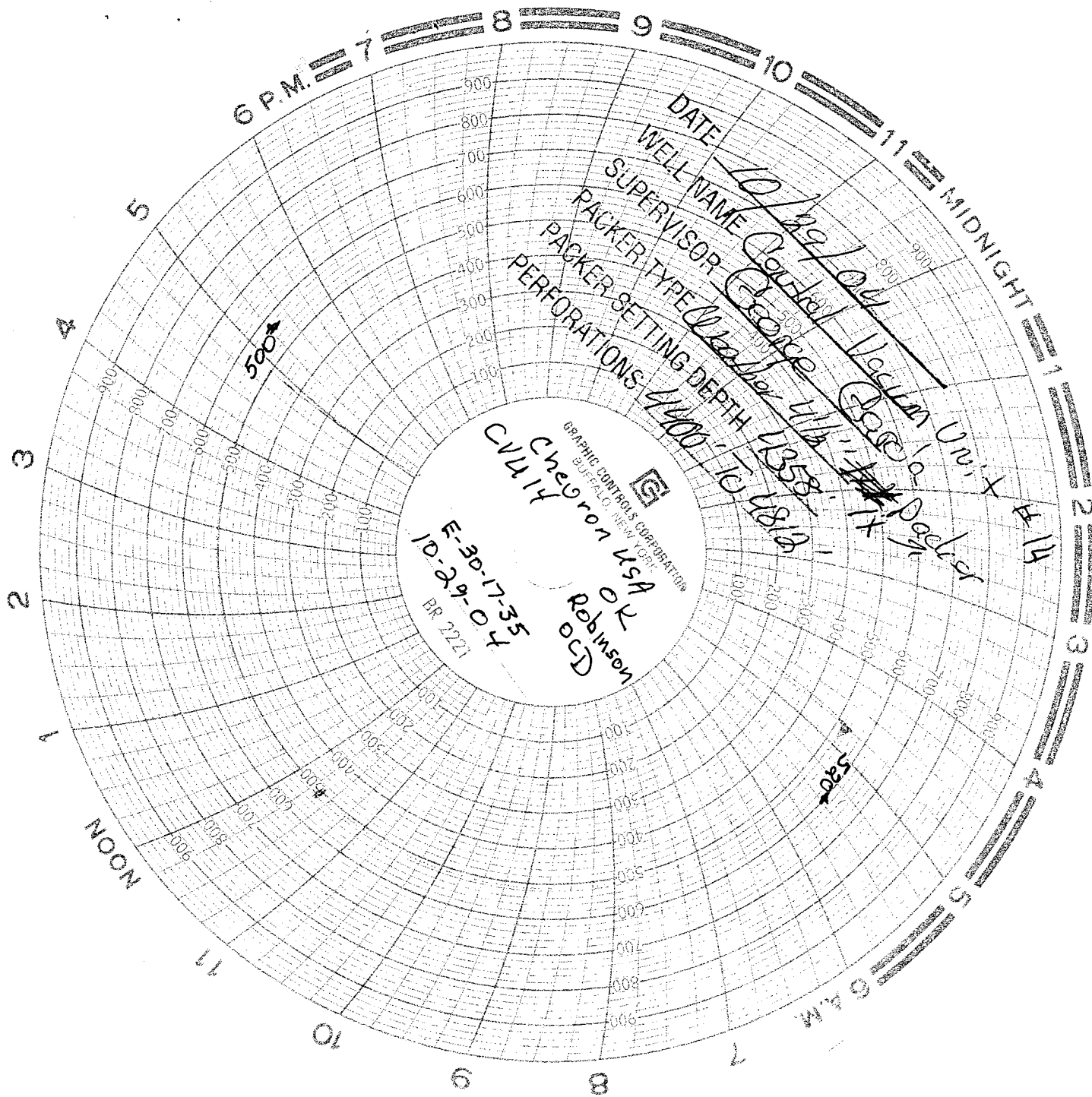

10-29-04 Central Vacuum Unit #14
Juan Ortega w/ Key Fishing

158 = JTS of J 55 Ducline new (20) 2 3/8 tubing = 4541.85
1 = 4 1/2 x 2 3/8 Erroset PKR. Nickel plated. OD & ID. 6.15
KB correction 10.00

PKR Set at 4358'±

PRBS.

From 4501 to 4582 (4400 to 4812)