

DISTRIBUTION		
SANTA FE		
RILE		
U.S.G.S.		
LAND OFFICE		
OPERATOR		

NEW MEXICO OIL & GAS

Revised 1-1-84

API 30-005-20954

APPLICATION FOR PERMIT TO DRILL, DEEPEN, OR PLUG BACK

a. Type of Work

DRILL ☒ DEEPEN ☐ PLUG BACK ☐

b. Type of Well

OIL WELL ☐ GAS WELL ☐ OTHER ☐ SINGLE ZONE ☐ MULTIPLE ZONE ☐

c. Name of Operator

Ronadero Company, Inc.

d. Address of Operator

Post Office Box 430, Roswell, New Mexico 88201

e. Location of Well

UNIT LETTER 0 LOCATED 1980 FEET FROM THE East LINE

660'

FEET FROM THE South LINE OF SEC. 16 TWP. 7-S RGE. 30-E NMPM

5A. Indicate Type of Lease
STATE <input checked="" type="checkbox"/> FEE <input type="checkbox"/>
5. State Oil & Gas Lease No.
LG-2835
7. Unit Agreement Name
8. Farm or Lease Name
J&J State
9. Well No.
1
10. Field and Pool, or Wildcat
Cato No. - San Andres
12. County
Chaves

1. Elevations (Show whether DF, RT, etc.)	21A. Kind & Status Plug. Bond	21B. Drilling Contractor	22. Approx. Date Work will start
4179'		Unassigned	April 1, 1984
19. Proposed Depth	19A. Formation	20. Rotary or C.T.	
3650'	San Andres	Rotary	

3. PROPOSED CASING AND CEMENT PROGRAM

SIZE OF HOLE	SIZE OF CASING	WEIGHT PER FOOT	SETTING DEPTH	SACKS OF CEMENT	EST. TOP
12 1/4"	8 5/8"	24#	350'	300 sxs.	Circulate
7 7/8"	4 1/2"	9.5#	T.D.	350 sxs.	2400'

Selectively perforate and treat pay zone

Attachments:

Survey Plat (C-102)
Supplemental Drilling Data

APPROVAL VALID FOR 180 DAYS
PERMIT EXPIRES 9/27/84
UNLESS DRILLING UNDERWAY

ABOVE SPACE DESCRIBE PROPOSED PROGRAM: IF PROPOSAL IS TO DEEPEN OR PLUG BACK, GIVE DATA ON PRESENT PRODUCTIVE ZONE AND PROPOSED NEW PROO
C ZONE. GIVE BLOWOUT PREVENTER PROGRAM, IF ANY.

I hereby certify that the information above is true and complete to the best of my knowledge and belief.

Signed Robert W. Haragan Title Drilling Engineer Date March 9, 1984

(This space for State Use)

Eddie W. Seay

MAR 27 1984

PROVED BY Oil & Gas Inspector TITLE _____ DATE _____
CONDITIONS OF APPROVAL, IF ANY:

All distances must be from the outer boundaries of the Section.

Operator Ronadero Co., Inc.		Lease J.&J. State		Well No. 1	
Well Letter 0	Section 16	Township 7 South	Range 30 East	County Chaves	
Actual Postage Location of Well:					
660 feet from the South line and		1980 feet from the East line			
Ground Level Elev. 4179 MSL	Producing Formation San Andres	Pool Undesignated		Dedicated Acreage: 40 Acres	

1. Outline the acreage dedicated to the subject well by colored pencil or hatchure marks on the plat below. ✓
2. If more than one lease is dedicated to the well, outline each and identify the ownership thereof (both as to working interest and royalty).
3. If more than one lease of different ownership is dedicated to the well, have the interests of all owners been consolidated by communitization, unitization, force-pooling, etc?

☐ Yes ☐ No If answer is "yes," type of consolidation _____

If answer is "no," list the owners and tract descriptions which have actually been consolidated. (Use reverse side of this form if necessary.) _____

No allowable will be assigned to the well until all interests have been consolidated (by communitization, unitization, forced-pooling, or otherwise) or until a non-standard unit, eliminating such interests, has been approved by the Division.

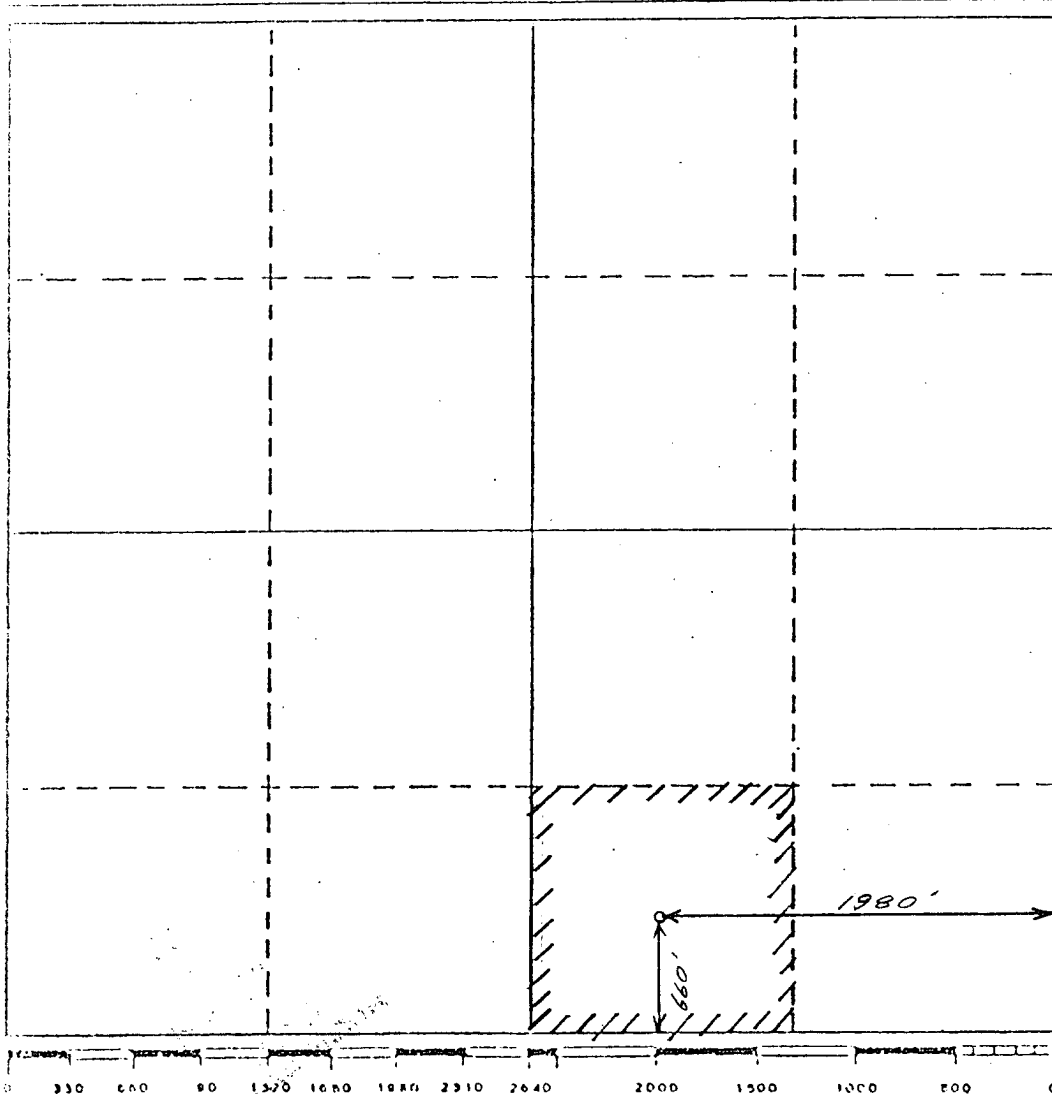

CERTIFICATION

I hereby certify that the information contained herein is true and complete to the best of my knowledge and belief.

Robert W. Hanagan

Name

Drilling Engineer

Position

Ronadero Company, Inc.

Company

March 9, 1984

Date

Robert W. Hanagan

I hereby certify that the well location shown on this plat was plotted from field notes of actual surveys made by me or under my supervision, and that the same is true and correct to the best of my knowledge and belief.

March 9, 1984

Date Surveyed

P.R. Patton

Registered Professional Engineer and/or Land Surveyor

8112

Certificate No.

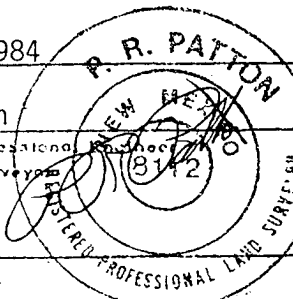

BLOWOUT PREVENTER

REGAN
HYDRIL TYPE
SERIES 900
6000# TEST

