

Santa Fe, New Mexico

NOTICE OF INTENTION TO DRILL

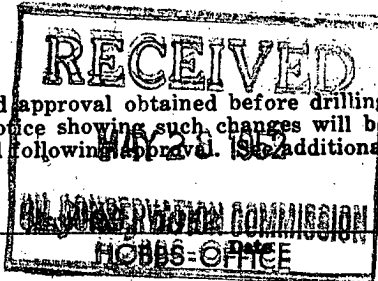

Notice must be given to the Oil Conservation Commission or its proper agent and approval obtained before drilling begins. If changes in the proposed plan are considered advisable, a copy of this notice showing such changes will be returned to the sender. Submit this notice in triplicate. One copy will be returned following approval. See additional instructions in Rules and Regulations of the Commission.

Hobbs, New Mexico

Place

OIL CONSERVATION COMMISSION,
Santa Fe, New Mexico,

Gentlemen:

You are hereby notified that it is our intention to commence the drilling of a well to be known as _____

Continental Oil Company Anderson Ranch Unit Well No. 1 in NM/4
Company or Operator Lease

of Sec. 11, T. 36S, R. 32E, N. M. P. M., Wilcox Field, 102 County.

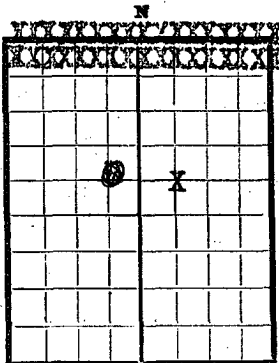

AREA 640 ACRES

LOCATE WELL CORRECTLY
rotary tools

The well is 1980 feet (N) (S.) of the N line and 1980 feet (W) (E) of the E line of Section 11.

(Give location from section or other legal subdivision lines. Cross out wrong directions.)

If state land the oil and gas lease is No. E-5453 Assignment No. _____

If patented land the owner is _____

Address _____

If government land the permittee is _____

Address _____

The lessee is _____

Address _____

We propose to drill well with drilling equipment as follows: _____

The status of a bond for this well in conformance with Rule 39 of the General Rules and Regulations of the Commission is as follows: _____

We propose to use the following strings of casing and to land or cement them as indicated:

Size of Hole	Size of Casing	Weight Per Foot	New or Second Hand	Depth	Landed or Cemented	Sacks Cement
	13 3/8"	43#		350	cemented	250
	9 5/8"	36#, 40#		4200	cemented	1570
	7"	32#, 26#, 29#, 35#		14,000	cemented	2200

If changes in the above plan become advisable we will notify you before cementing or landing casing. We estimate that the first productive oil or gas sand should occur at a depth of about 14,000 feet.

Additional information:

MAY 28 1934

Approved _____, 19

except as follows:

OIL CONSERVATION COMMISSION,

By

Ray Gankrough
Title Oil & Gas Inspector

Sincerely yours,

Continental Oil Company
Company or Operator

By

District Superintendent

Send communications regarding well to

Name Continental Oil Company

Address Box 427, Hobbs, New Mexico

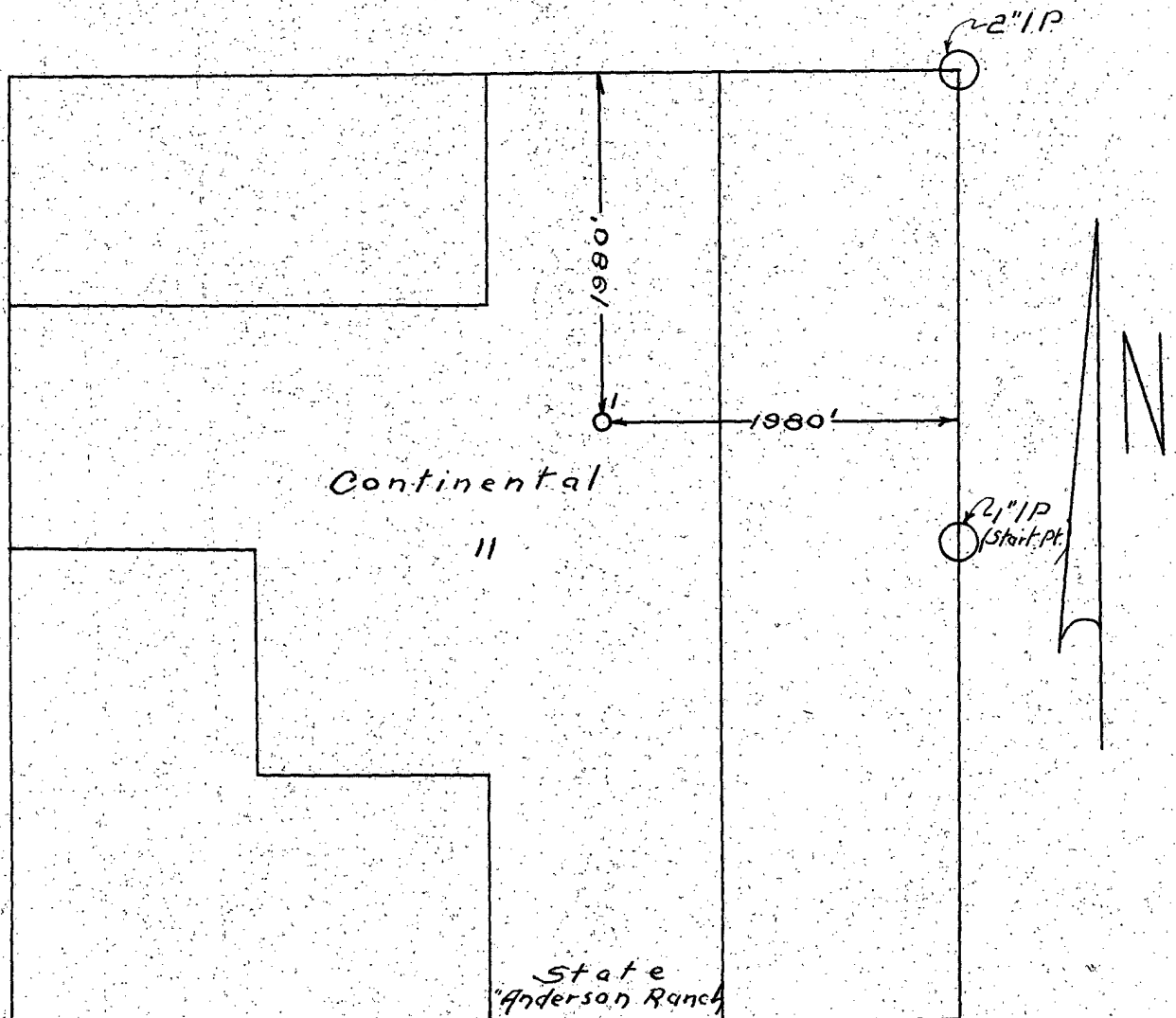

scale: 1" - 1,000'

CONTINENTAL OIL COMPANY
Well No. 1, Anderson Ranch Unit,
In Section 11, T-16-S, R-32-E,
Lea County, New Mexico.

I, Jack Collins, do hereby certify that
this location was made on the ground by
me and is correct,

Jack B. Collins

Submit to Appropr.
District Office
State Lease - 4 cop.
Fee Lease - 3 cop.

State of New Mexico
Energy, Minerals and Natural Resources Department

Form C-102
Revised 1-1-89

OIL CONSERVATION DIVISION

P.O. Box 2088

Santa Fe, New Mexico 87504-2088

DISTRICT I
P.O. Box 1980, Hobbs, NM 88240

DISTRICT II
P.O. Drawer DD, Artesia, NM 88210

DISTRICT III
1000 Rio Brazos Rd., Aztec, NM 87410

WELL LOCATION AND ACREAGE DEDICATION PLAT

All Distances must be from the outer boundaries of the section

Operator Conoco, Inc.			Lease Anderson Ranch		Well No. 1
Unit Later G	Section 11	Township 16S	Range 32E	County Lea	NMPLM
Actual Footage Location of Well: 1980 feet from the North line and 1980 feet from the East line					
Ground level Elev. 4302'	Producing Formation Morrow		Pool Anderson Ranch Morrow		Dedicated Acreage: 320 Acres

- Outline the acreage dedicated to the subject well by colored pencil or indelible marks on the plat below.
- If more than one lease is dedicated to the well, outline each and identify the ownership thereof (both as to working interest and royalty).
- If more than one lease of different ownership is dedicated to the well, have the interest of all owners been consolidated by communitization, unitization, forced-pooling, etc.?
☐ Yes ☐ No If answer is "yes" type of consolidation _____
If answer is "no" list the owners and tract descriptions which have actually been consolidated. (Use reverse side of this form if necessary).
No allowable will be assigned to the well until all interests have been consolidated (by communitization, unitization, forced-pooling, or otherwise) or until a non-standard unit, eliminating such interest, has been approved by the Division.

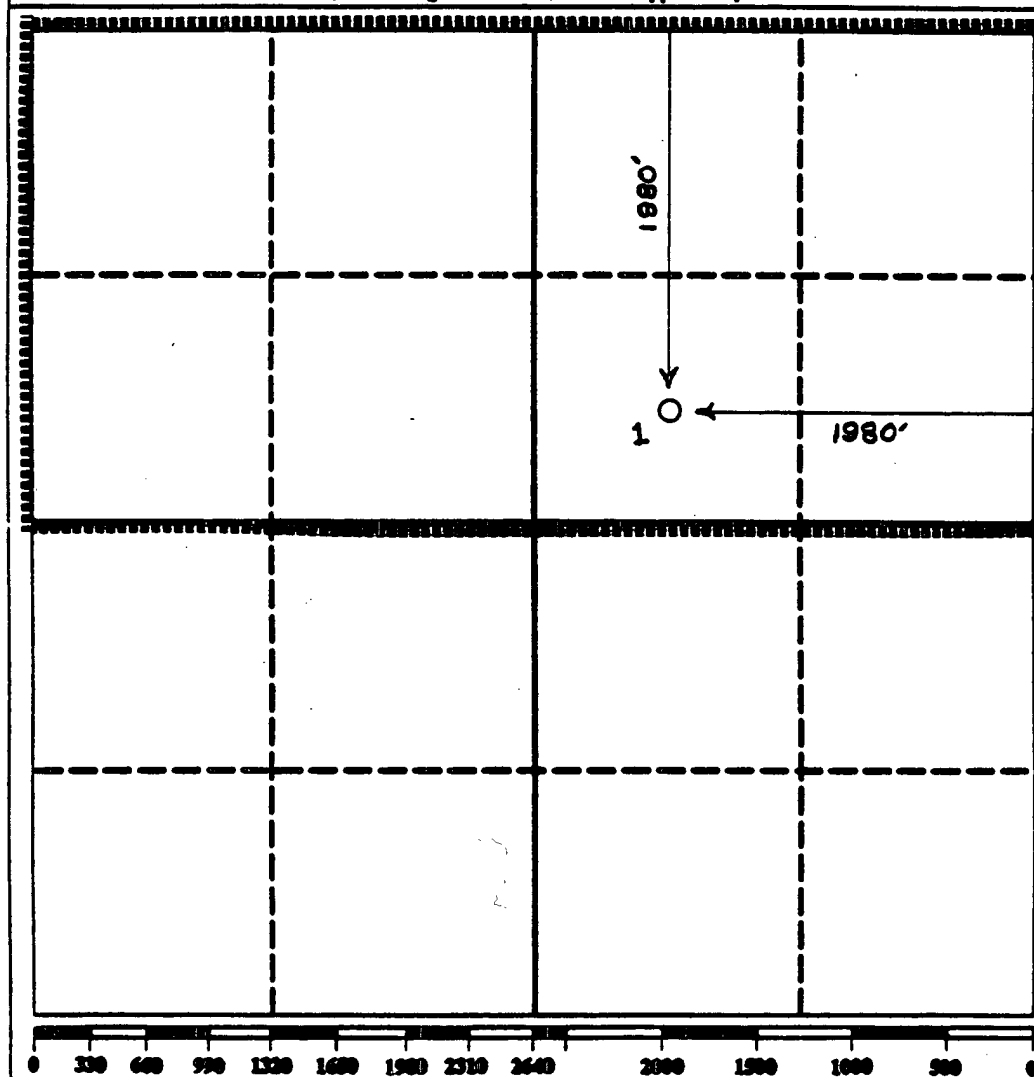

OPERATOR CERTIFICATION

I hereby certify that the information contained herein is true and complete to the best of my knowledge and belief.

Signature
Jerry M. Hoover
Print Name
Jerry M. Hoover
Position
Sr. Conservation Coord.
Company
Conoco, Inc.
Date
1/31/94

SURVEYOR CERTIFICATION

I hereby certify that the well location shown on this plat was plotted from field notes of actual surveys made by me or under my supervision, and that the same is true and correct to the best of my knowledge and belief.

Date Surveyed
Signature & Seal of Professional Surveyor
Certificate No.