

Submit 3 Copies To Appropriate District Office
District I
1625 N. French Dr., Hobbs, NM 88240
District II
1301 W. Grand Ave., Artesia, NM 88210
District III
1000 Rio Brazos Rd., Aztec, NM 87410
District IV
1220 S. St. Francis Dr., Santa Fe, NM 87505

State of New Mexico
Energy, Minerals and Natural Resources

Form C-103
May 27, 2004

OIL CONSERVATION DIVISION
1220 South St. Francis Dr.
Santa Fe, NM 87505

WELL API NO. 30-025-32255
5. Indicate Type of Lease STATE <input checked="" type="checkbox"/> FEE <input type="checkbox"/>
6. State Oil & Gas Lease No. VB-0134
7. Lease Name or Unit Agreement Name Kiwi AKX State
8. Well Number #9
9. OGRID Number 025575
10. Pool name or Wildcat East Livingston Ridge Delaware

SUNDRY NOTICES AND REPORTS ON WELLS (DO NOT USE THIS FORM FOR PROPOSALS TO DRILL OR TO DEEPEN OR PLUG BACK TO A DIFFERENT RESERVOIR. USE "APPLICATION FOR PERMIT" (FORM C-101) FOR SUCH PROPOSALS.)	
1. Type of Well: Oil Well <input checked="" type="checkbox"/> Gas Well <input type="checkbox"/> Other <input type="checkbox"/>	RECEIVED
2. Name of Operator Yates Petroleum Corporation	NOV 30 2004
3. Address of Operator 105 S. 4 th Street, Artesia, NM 88210	SOUTHERN
4. Well Location Unit Letter <u>A</u> : <u>330</u> feet from the <u>North</u> line and <u>330</u> feet from the <u>East</u> line Section <u>16</u> Township <u>22S</u> Range <u>32E</u> NMPM <u>Lea</u> County	
11. Elevation (Show whether DR, RKB, RT, GR, etc.)	

Pit or Below-grade Tank Application <input type="checkbox"/> or Closure <input type="checkbox"/>	
Pit type _____	Depth to Groundwater _____
Distance from nearest fresh water well _____	
Distance from nearest surface water <u>N/A</u>	
Pit Liner Thickness: _____ mil	Below-Grade Tank: Volume _____ bbls; Construction Material _____

12. Check Appropriate Box to Indicate Nature of Notice, Report or Other Data

NOTICE OF INTENTION TO:		SUBSEQUENT REPORT OF:	
PERFORM REMEDIAL WORK <input type="checkbox"/>	PLUG AND ABANDON <input type="checkbox"/>	REMEDIAL WORK <input type="checkbox"/>	ALTERING CASING <input type="checkbox"/>
TEMPORARILY ABANDON <input type="checkbox"/>	CHANGE PLANS <input type="checkbox"/>	COMMENCE DRILLING OPNS. <input type="checkbox"/>	P AND A <input type="checkbox"/>
PULL OR ALTER CASING <input type="checkbox"/>	MULTIPLE COMPL <input type="checkbox"/>	CASING/CEMENT JOB <input type="checkbox"/>	
OTHER: <input type="checkbox"/>		OTHER: Temporarily Abandon <input checked="" type="checkbox"/>	

13. Describe proposed or completed operations. (Clearly state all pertinent details, and give pertinent dates, including estimated date of starting any proposed work). SEE RULE 1103. For Multiple Completions: Attach wellbore diagram of proposed completion or recompletion.

Yates Petroleum Corporation temporarily abandoned this well as follows:

11/9/04 – Set CIBP @ 6,863'. Dumped 35' (4 sxs) on top at 6,828'.

11/10/04 – Tested csg to 600# for 30 minutes – buddy Hill w/ OCD witnessed. Circulated inhibitor & corrosion fluid.

Chart attached.

This Approval of Temporary
Abandonment Expires 11/10/09

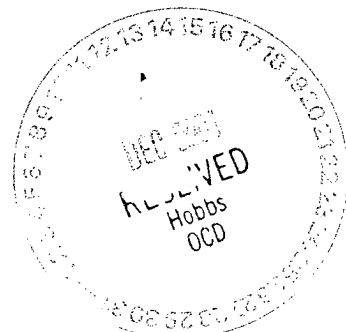

I hereby certify that the information above is true and complete to the best of my knowledge and belief. I further certify that any pit or below-grade tank has been/will be constructed or closed according to NMOC guidelines ☐, a general permit ☐ or an (attached) alternative OCD-approved plan ☐.

SIGNATURE Su'Ann Rogers TITLE Regulatory Compliance Technician DATE 11/29/04

Type or print name Su'Ann Rogers E-mail address: _____ Telephone No. 505-748-1471

For State Use Only

APPROVED BY: Larry W. Wink TITLE FIELD REPRESENTATIVE II/STAFF MANAGER DATE DEC 2 2 2004
Conditions of Approval (if any) _____

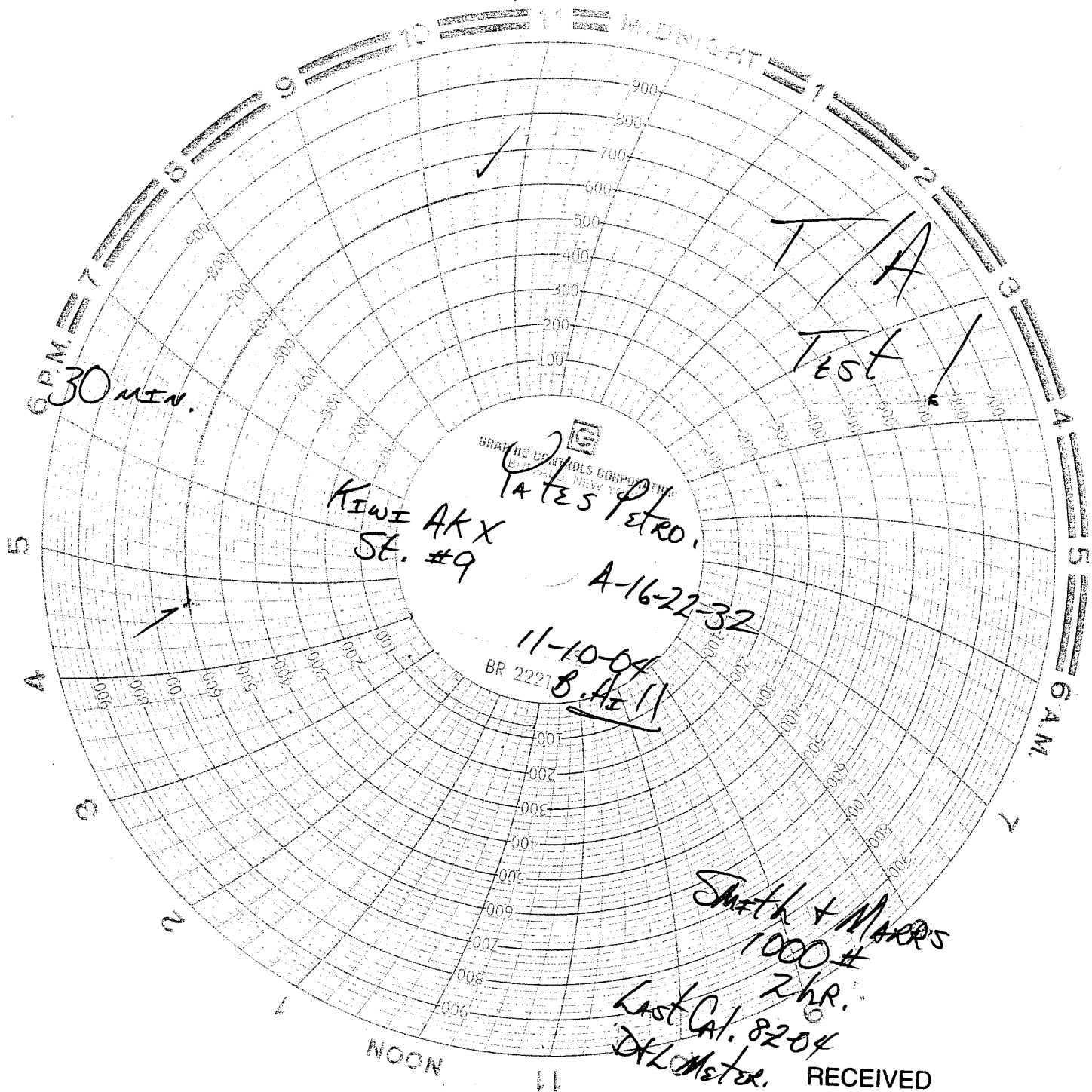

RECEIVED

NOV 30 2004

NOV-ARTERIA