

NO. OF COPIES RECEIVED	
DISTRIBUTION	
SANTA FE	
FILE	
U.S.G.S.	
LAND OFFICE	
OPERATOR	

NEW MEXICO OIL CONSERVATION COMMISSION

Form C-101  
Revised 1-1-65

**DUPLICATE** APR 27 10 44 AM '66

5A. Indicate Type of Lease	
STATE <input checked="" type="checkbox"/>	FEE <input type="checkbox"/>
5. State Oil & Gas Lease No.	
<b>E-9512</b>	

APPLICATION FOR PERMIT TO DRILL, DEEPEN, OR PLUG BACK

1a. Type of Work		7. Unit Agreement Name	
b. Type of Well DRILL <input checked="" type="checkbox"/> DEEPEN <input type="checkbox"/> PLUG BACK <input type="checkbox"/> OIL WELL <input checked="" type="checkbox"/> GAS WELL <input type="checkbox"/> OTHER <input type="checkbox"/> SINGLE ZONE <input checked="" type="checkbox"/> MULTIPLE ZONE <input type="checkbox"/>		8. State or New Mexico <b>State of New Mexico</b> <b>CW NCT-1</b>	
2. Name of Operator <b>Texaco Inc.</b>		9. Well No. <b>2</b>	
3. Address of Operator <b>P. O. Box 3109 Midland, Texas 79701</b>		10. Field and Pool (or Will be) <b>Midway Abo</b>	
4. Location of Well UNIT LETTER <b>L</b> LOCATED <b>1980</b> FEET FROM THE <b>South</b> LINE AND <b>624</b> FEET FROM THE <b>West</b> LINE OF SEC. <b>18</b> TWP. <b>17-S</b> RGE <b>37-E</b> NMPM		12. County <b>Lea</b>	
19. Proposed Depth <b>9085</b>		19A. Formation <b>Lower Clearfork Reef</b>	
20. Rotary or C.T. <b>Rotary</b>		21. Elevations (Show whether DF, RT, etc.) <b>Not Available</b>	
21A. Kind & Status Plug. Bond <b>\$10,000 Blanket</b>		21B. Drilling Contractor <b>Unknown</b>	
22. Approx. Date Work will start <b>At once</b>			

PROPOSED CASING AND CEMENT PROGRAM

SIZE OF HOLE	SIZE OF CASING	WEIGHT PER FOOT	SETTING DEPTH	SACKS OF CEMENT	EST. TOP
15"	11 3/4"	42# 23.72#	350'	*300	300% to Circ.
105/8"	8 5/8"	24# 28#, 32#	3200'	**1500	300% to Circ.
7 7/8"	4 1/2"	11.6#, 10.5#, 9085'		***1300	150% to tie back to intermediate

- \* Cement with 300 sx Class "C" neat with 1% calcium chloride (300% to circulate)
- \*\* Cement with 1300 sx TLW 12#/gal followed by 200 sx class "C" neat (300% to circulate)
- \*\*\* Cement with 800 sx TLW 12#/gal followed by 500 sx Incor 4% gel 13.8#/gal.
- Use 0.5% FRA in first 200 sx TLW (150% to tie back to intermediate)

Completion Program

1. Selectively perforate with 1 jspl.
2. Acidize with 500 Gals. 15% NE acid

Formation Tops Expected

Anhydrite 1985'  
Base Salt 3055'  
San Andres 4985'

L. Clearfork Reef 8920'  
Abo Equivalent 9075'  
Total Depth 9085'

IN ABOVE SPACE DESCRIBE PROPOSED PROGRAM: IF PROPOSAL IS TO DEEPEN OR PLUG BACK, GIVE DATA ON PRESENT PRODUCTIVE ZONE AND PROPOSED NEW PRODUCTIVE ZONE. GIVE BLOWOUT PREVENTER PROGRAM, IF ANY.

I hereby certify that the information above is true and complete to the best of my knowledge and belief.

Signed [Signature] Title **Division Civil Engineer** Date **4/25/66**

(This space for State Use)

APPROVED BY [Signature] TITLE **SUPERVISOR DISTRICT 1** DATE \_\_\_\_\_  
CONDITIONS OF APPROVAL, IF ANY

Permit expires 7/28/66

NEW MEXICO OIL CONSERVATION COMMISSION  
WELL LOCATION AND ACREAGE DEDICATION PLAT

Form C-102  
Supersedes C-128  
Effective 1-1-65

All distances must be from the outer boundaries of the section.

Operator TEXACO Inc.			Lease State of New Mexico "NCT-1"		Well No. 2
Unit Letter L	Section 18	Township 17 South	Range 37 East	County Lea	
Actual Footage Location of Well: 1980 feet from the South line and 624 feet from the West line Sec. 18					
Ground Level Elev: Not Available	Producing Formation Lower Clearfork Reef	Pool Midway Abo	Dedicated Acreage: 37.76 Acres		

1. Outline the acreage dedicated to the subject well by colored pencil or hachure marks on the plat below.
2. If more than one lease is dedicated to the well, outline each and identify the ownership thereof (both as to working interest and royalty).
3. If more than one lease of different ownership is dedicated to the well, have the interests of all owners been consolidated by communitization, unitization, force-pooling, etc?

☐ Yes ☐ No If answer is "yes," type of consolidation \_\_\_\_\_

If answer is "no," list the owners and tract descriptions which have actually been consolidated. (Use reverse side of this form if necessary.) \_\_\_\_\_

No allowable will be assigned to the well until all interests have been consolidated (by communitization, unitization, forced-pooling, or otherwise) or until a non-standard unit, eliminating such interests, has been approved by the Commission.

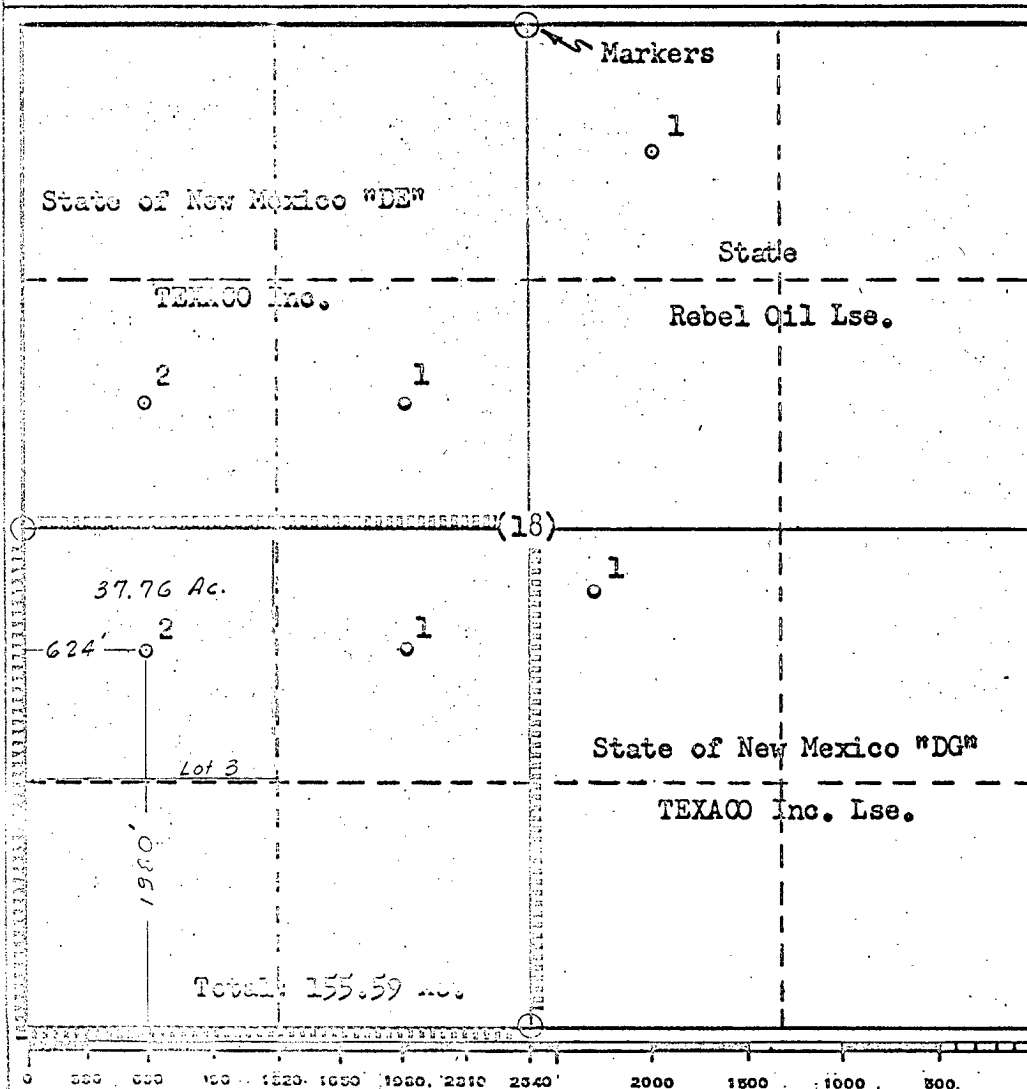

CERTIFICATION

I hereby certify that the information contained herein is true and complete to the best of my knowledge and belief.

Name  
J. J. Velten  
Position  
Division Civil Engineer  
Company  
TEXACO Inc.  
Date  
4/25/66

I hereby certify that the well location shown on this plat was plotted from field notes of actual surveys made by me or under my supervision, and that the same is true and correct to the best of my knowledge and belief.

Date Surveyed  
4/23/66  
Registered Professional Engineer and/or Land Surveyor  
J. J. Velten  
Certificate No.  
8174