

NO. OF COPIES RECEIVED	
DISTRIBUTION	
SANTA FE	
FILE	
U.S.G.S.	
LAND OFFICE	
OPERATOR	

5A. Indicate Type of Lease
STATE ☐ FEE ☒

5. State Oil & Gas Lease No.

APPLICATION FOR PERMIT TO DRILL, DEEPEN, OR PLUG BACK

1a. Type of Work Re-Entry		7. Unit Agreement Name West Dollarhide Queen Sand Unit
b. Type of Well DRILL <input type="checkbox"/> DEEPEN <input checked="" type="checkbox"/> PLUG BACK <input type="checkbox"/> OIL WELL <input checked="" type="checkbox"/> GAS WELL <input type="checkbox"/> OTHER <i>inj well</i> SINGLE ZONE <input type="checkbox"/> MULTIPLE ZONE <input type="checkbox"/>		8. Farm or Lease Name
2. Name of Operator Sirgo-Collier, Inc.		9. Well No. 2
3. Address of Operator P.O. Box 3531, Midland, Texas 79702		10. Field and Pool, or Wildcat Dollarhide Queen
4. Location of Well UNIT LETTER <u>N</u> LOCATED <u>660</u> FEET FROM THE <u>South</u> LINE AND <u>1975</u> FEET FROM THE <u>West</u> LINE OF SEC. <u>19</u> TWP. <u>24S</u> RGE. <u>38E</u> NMPM		12. County Lea
19. Proposed Depth 4000		19A. Formation Queen
20. notary or C.T. Reverse		
21. Elevations (Show whether DF, RT, etc.) 3169' DF	21A. Kind & Status Plug. Bond Cash Statewide	21B. Drilling Contractor Cherokee Drilling
22. Approx. Date Work will start October 1988		

PROPOSED CASING AND CEMENT PROGRAM

SIZE OF HOLE	SIZE OF CASING	WEIGHT PER FOOT	SETTING DEPTH	SACKS OF CEMENT	EST. TOP
11"	* 8-5/8	24#	1102'	650	
7-7/8"	* 5-1/2	14#	3717'	300	
6-1/8"	4-1/2	10.50#	TD	400	

Sirgo-Collier, Inc. plans to re-enter and deepen to 4000' this P&A (5-9-73) Queen well. New 4-1/2" casing will be run to TD and cemented to surface. The Queen zone will be selectively perforated and acidized. A Baker AD-1 packer will be run on 2-3/8" tubing and set approximately 100' above top perf.

→ and convert to a water injection well.

*Casing already in hole.

Permit Expires 6 Months From Approval
Date Unless Drilling Underway
workover

IN ABOVE SPACE DESCRIBE PROPOSED PROGRAM; IF PROPOSAL IS TO DEEPEN OR PLUG BACK, GIVE DATA ON PRESENT PRODUCTIVE ZONE AND PROPOSED NEW PRODUCTIVE ZONE. GIVE BLOWOUT PREVENTER PROGRAM, IF ANY.

I hereby certify that the information above is true and complete to the best of my knowledge and belief.

Signed Bonnie Atwater Title Agent Date 9-8-88

(This space for State Use)
Orig. Signed by
Paul Kautz
Geologist

APPROVED BY _____ TITLE _____ DATE _____

CONDITIONS OF APPROVAL, IF ANY:

Injection subject to approval of authority to inject

SEP 14 '88

NEW MEXICO OIL CONSERVATION COMMISSION
WELL LOCATION AND ACREAGE DEDICATION PLAT

Form C-102
Supersedes C-128
Effective 1-1-65

All distances must be from the outer boundaries of the Section.

Operator Sirgo-Collier, Inc.			Lease West Dollarhide Queen Sand Unit		Well No. 2
Unit Letter N	Section 19	Township 24S	Range 38E	County Lea County, New Mexico	
Actual Footage Location of Well:					
660		feet from the South		line and 1975	feet from the West line
Ground Level Elev. 3159'	Producing Formation Queen		Pool Dollarhide Queen		Dedicated Acreage: 40 Acres

1. Outline the acreage dedicated to the subject well by colored pencil or hachure marks on the plat below.
2. If more than one lease is dedicated to the well, outline each and identify the ownership thereof (both as to working interest and royalty).
3. If more than one lease of different ownership is dedicated to the well, have the interests of all owners been consolidated by communitization, unitization, force-pooling, etc?

☒ Yes ☐ No If answer is "yes," type of consolidation Unitization, R-2356

If answer is "no," list the owners and tract descriptions which have actually been consolidated. (Use reverse side of this form if necessary.) _____

No allowable will be assigned to the well until all interests have been consolidated (by communitization, unitization, forced-pooling, or otherwise) or until a non-standard unit, eliminating such interests, has been approved by the Commission.

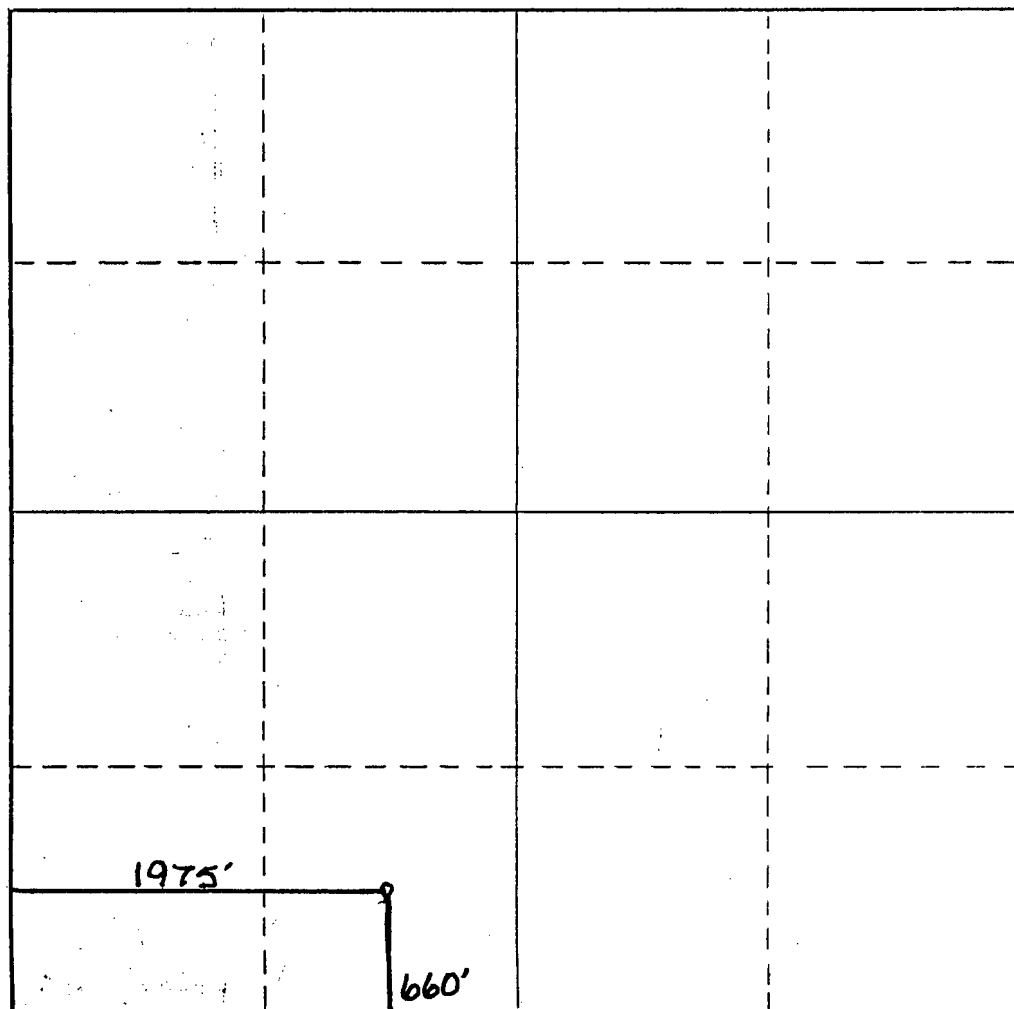

CERTIFICATION

I hereby certify that the information contained herein is true and complete to the best of my knowledge and belief.

Bonnie Atwater

Name

Bonnie Atwater

Position

Agent

Company

Sirgo-Collier, Inc.

Date

September 8, 1988

I hereby certify that the well location shown on this plat was plotted from field notes of actual surveys made by me or under my supervision, and that the same is true and correct to the best of my knowledge and belief.

See original on file.

Date Surveyed

Registered Professional Engineer and/or Land Surveyor

Certificate No.

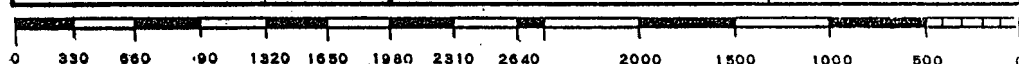

BOP

