

Submit to Appropriate
District Office
State Lease - 6 copies
Fee Lease - 5 copies

State of New Mexico
Energy, Minerals and Natural Resources Department

Form C-101
Revised 1-1-89

OIL CONSERVATION DIVISION

DISTRICT I
P.O. Box 1980, Hobbs, NM 88240

P.O. Box 2088

Santa Fe, New Mexico 87504-2088

DISTRICT II
P.O. Drawer DD, Artesia, NM 88210

DISTRICT III
1000 Rio Brazos Rd., Aztec, NM 87410

Resubmitted

API NO. (assigned by OCD on New Wells)
30-025-30290
5. Indicate Type of Lease STATE <input type="checkbox"/> FEE <input checked="" type="checkbox"/>
6. State Oil & Gas Lease No.

APPLICATION FOR PERMIT TO DRILL, DEEPEN, OR PLUG BACK

1a. Type of Work: DRILL <input checked="" type="checkbox"/> RE-ENTER <input type="checkbox"/> DEEPEN <input type="checkbox"/> PLUG BACK <input type="checkbox"/>		7. Lease Name or Unit Agreement Name West Dollarhide Queen Sand Unit
b. Type of Well: OIL WELL <input type="checkbox"/> GAS WELL <input type="checkbox"/> OTHER <input type="checkbox"/> Water Injection SINGLE ZONE <input checked="" type="checkbox"/> MULTIPLE ZONE <input type="checkbox"/>		
2. Name of Operator Sirgo Operating, Inc.		8. Well No. 128
3. Address of Operator P.O. Box 3531, Midland, Texas 79702		9. Pool name or Wildcat Dollarhide Queen
4. Well Location Unit Letter <u>N</u> : <u>660</u> Feet From The <u>South</u> Line and <u>2175</u> Feet From The <u>West</u> Line Section <u>19</u> Township <u>24S</u> Range <u>38E</u> NMPM Lea County		

10. Proposed Depth 3900'	11. Formation Queen	12. Rotary or C.T. Rotary
-----------------------------	------------------------	------------------------------

13. Elevations (Show whether DF, RT, GR, etc.) 3158' GR	14. Kind & Status Plug. Bond Cash Statewide	15. Drilling Contractor Peterson	16. Approx. Date Work will start January 1990
--	--	-------------------------------------	--

17. PROPOSED CASING AND CEMENT PROGRAM					
SIZE OF HOLE	SIZE OF CASING	WEIGHT PER FOOT	SETTING DEPTH	SACKS OF CEMENT	EST. TOP
12-1/4"	8-5/8"	24#	420'	250	surface
7-7/8"	5-1/2"	15.5 & 17#	3900'	1000	surface

The Queen zone will be selectively perforated and acidized as needed for optimum water injectivity rates.

Texaco Producing, Inc. operates the West Dollarhide Drinkard Unit #10, also located in this quarter quarter section.

IN ABOVE SPACE DESCRIBE PROPOSED PROGRAM: IF PROPOSAL IS TO DEEPEN OR PLUG BACK, GIVE DATA ON PRESENT PRODUCTIVE ZONE AND PROPOSED NEW PRODUCTIVE ZONE. GIVE BLOWOUT PREVENTER PROGRAM, IF ANY.

I hereby certify that the information above is true and complete to the best of my knowledge and belief.

SIGNATURE Bonnie Altwater TITLE Production Technician DATE 1-10-90

TYPE OR PRINT NAME

TELEPHONE NO.

(This space for State Use)

ORIGINAL SIGNED BY JERRY SEXTON
DISTRICT I SUPERVISOR

APPROVED BY _____ TITLE _____ DATE JAN 12 1990

CONDITIONS OF APPROVAL, IF ANY:

Permit Expires 6 Months From Approval
Date Unless Drilling Underway.

**MEXICO OIL CONSERVATION COMMISSION
WELL LOCATION AND ACREAGE DEDICATION PLAT**

Form C-102
Supersedes C-128
Effective 1-1-65

All distances must be from the outer boundaries of the Section.

Operator Sirgo Operating, Inc.			Lease West Dollarhide Queen Sand Unit		Well No. 128
Unit Letter N	Section 19	Township 24 South	Range 38 East	County Lea County, N.M.	
Actual Footage Location of Well: 2175 feet from the West line and 660 feet from the South line					
Ground Level Elev. 3158.	Producing Formation Queen		Pool Dollarhide Queen		Dedicated Acreage: 40 Acres

1. Outline the acreage dedicated to the subject well by colored pencil or hachure marks on the plat below.
2. If more than one lease is dedicated to the well, outline each and identify the ownership thereof (both as to working interest and royalty).
3. If more than one lease of different ownership is dedicated to the well, have the interests of all owners been consolidated by communitization, unitization, force-pooling, etc?

☒ Yes ☐ No If answer is "yes," type of consolidation Unitization, R-2356

If answer is "no," list the owners and tract descriptions which have actually been consolidated. (Use reverse side of this form if necessary.) _____

No allowable will be assigned to the well until all interests have been consolidated (by communitization, unitization, forced-pooling, or otherwise) or until a non-standard unit, eliminating such interests, has been approved by the Commission.

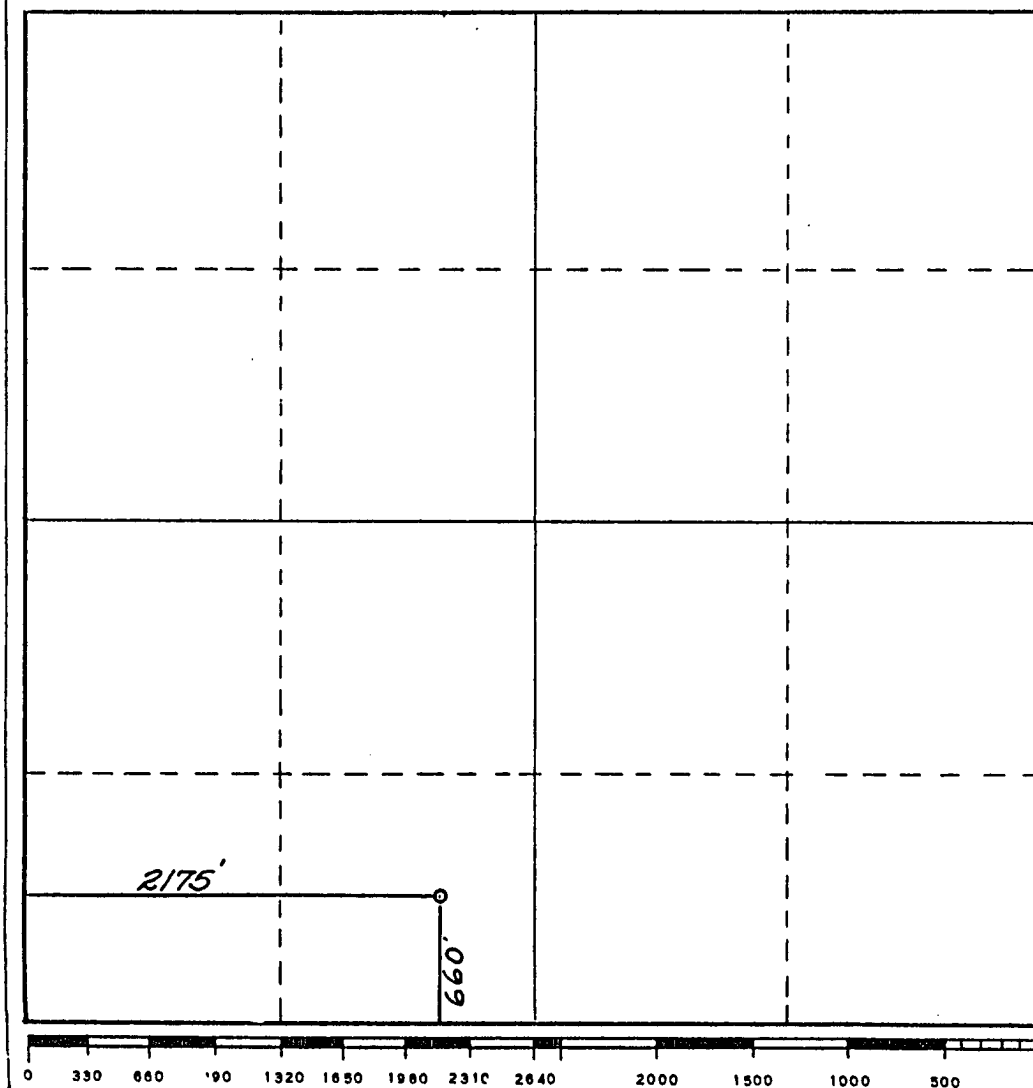

CERTIFICATION

I hereby certify that the information contained herein is true and complete to the best of my knowledge and belief.

Bonnie Atwater

Name

Bonnie Atwater

Position

Production Technician

Company

Sirgo Operating, Inc.

Date

1-10-90

Date Surveyed

January 13, 1988

Registered Professional Engineer
and/or Land Surveyor

Dan R. Reddy

Certificate No.

NM PE&LS NO. 5412

BOP

