

NUMBER OF COPIES RECEIVED	
DISTRIBUTION	
SANTA FE	
FILE	
LAND OFFICE	
TRANSPORTER	OIL
	GAS
PRODUCTION OFFICE	
OPERATOR	

**NEW MEXICO OIL CONSERVATION COMMISSION**  
**Santa Fe, New Mexico**

Form O-101  
 Revised (12/1/55)

HOBBS OFFICE O. C. C.

**NOTICE OF INTENTION TO DRILL**

Notice must be given to the District Office of the Oil Conservation Commission and approval obtained before drilling or recompletion begins. If changes in the proposed plan are considered advisable, a copy of this notice showing such changes will be returned to the sender. Submit this notice in **QUINTUPLICATE**. One copy will be returned following approval. See additional instructions in Rules and Regulations of the Commission. If State Land submit 6 Copies Attach Form G-128 in triplicate to first 3 copies of form G-101

**2007 Wilco Building, Midland, Texas**

**January 14, 1964**

(Place)

(Date)

**OIL CONSERVATION COMMISSION**  
**SANTA FE, NEW MEXICO**

Gentlemen:

You are hereby notified that it is our intention to commence the Drilling of a well to be known as  
**Bob Dean, Ltd.**

**Sinclair State "A"**

(Company, or Operator)

Well No. **1**, in **H** (Unit) The well is

(Lease)

located **2310** feet from the **North** line and **330** feet from the **East** line of Section **18**, T. **16S**, R. **32 E**, NMPM.

(GIVE LOCATION FROM SECTION LINE) **Mesa-Queen** Pool, **Lea** County

**UNDESIGNATED**

**E 5992**

If State Land the Oil and Gas Lease is No.

If patented land the owner is

Address

We propose to drill well with drilling equipment as follows: **rotary tools**

The status of plugging bond is **approved**

Drilling Contractor **unknown**

We intend to complete this well in the **Queen sand** formation at an approximate depth of **3350** feet.

**CASING PROGRAM**

We propose to use the following strings of Casing and to cement them as indicated:

Size of Hole	Size of Casing	Weight per Foot	New or Second Hand	Depth	Sacks Cement
10-3/4	8-5/8	28 lb.	second hand	450	circ. to surface
6-3/4	4-1/2	9.5 lb.	second hand	3400	125 sacks

If changes in the above plans become advisable we will notify you immediately.

**ADDITIONAL INFORMATION** (If recompletion give full details of proposed plan of work.)

**JAN 17 1964**

Approved....., 19.....  
 Except as follows:

Sincerely yours,

**BOB DEAN, LTD.**

(Company or Operator)

By **Robert A. Dean**

Position **Operator**

Send Communications regarding well to

Name **Bob Dean, Ltd.**

Address **2007 Wilco Bldg., Midland, Texas**

**OIL CONSERVATION COMMISSION**

**Engineer District 7**

NEW MEXICO OIL CONSERVATION COMMISSION  
WELL LOCATION AND ACREAGE DEDICATION PLAT

FORM C-128  
Revised 5/1/57  
HOBBS OFFICE O. C. C.  
JAN 16 10 31 AM '64

SEE INSTRUCTIONS FOR COMPLETING THIS FORM ON THE REVERSE SIDE

SECTION A

Operator <b>BOB DEAN LTD.</b>		Lease <b>SINCLAIR STATE "A"</b>		Well No. <b>1</b>	
Unit Letter <b>H</b>	Section <b>18</b>	Township <b>16 SOUTH</b>	Range <b>32 EAST</b>	County <b>LEA</b>	
Actual Footage Location of Well: <b>2310</b> feet from the <b>NORTH</b> line and <b>330</b> feet from the <b>EAST</b> line					
Ground Level Elev. <b>4357.5</b>	Producing Formation <i>Zuni</i>		Pool <i>Undesignated</i>		Dedicated Acreage: <b>40</b> Acres

1. Is the Operator the only owner in the dedicated acreage outlined on the plat below? YES ☒ NO \_\_\_\_ . ("Owner" means the person who has the right to drill into and to produce from any pool and to appropriate the production either for himself or for himself and another. (65-3-29 (e) NMSA 1935 Comp.)
2. If the answer to question one is "no," have the interests of all the owners been consolidated by communitization agreement or otherwise? YES \_\_\_\_ NO \_\_\_\_ . If answer is "yes," Type of Consolidation \_\_\_\_
3. If the answer to question two is "no," list all the owners and their respective interests below:

Owner	Land Description

SECTION B

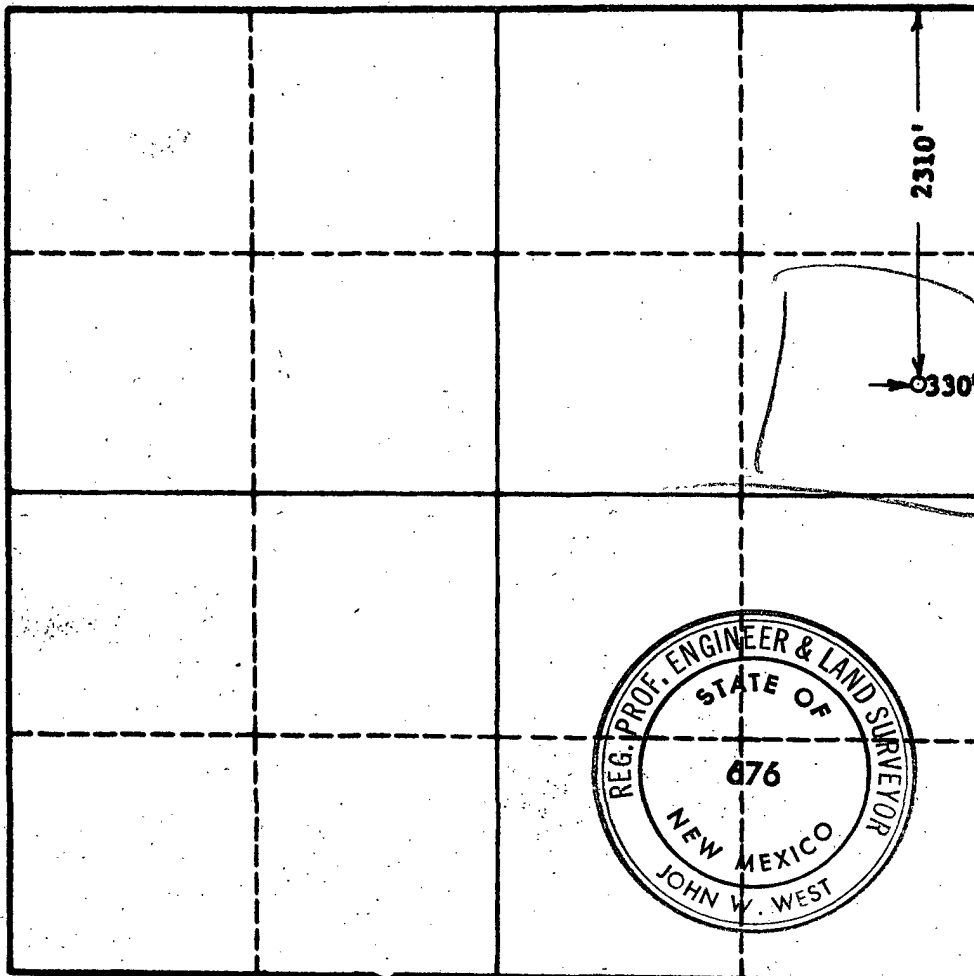

CERTIFICATION

I hereby certify that the information in SECTION A above is true and complete to the best of my knowledge and belief.

Name *Jim L. Hays*  
Position *Agent*  
Company  
Date *1/16/64*

I hereby certify that the well location shown on the plat in SECTION B was plotted from field notes of actual surveys made by me or under my supervision, and that the same is true and correct to the best of my knowledge and belief.

Date Surveyed  
**JAN. 10, 1964**  
Registered Professional Engineer and/or Land Surveyor, **JOHN W. WEST**  
*John W. West*  
Certificate No.  
**N. M. - P. E. & L. S. NO. 676**

0 330 660 990 1320 1650 1980 2310 2640 2000 1500 1000 500 0

# NEW MEXICO OIL CONSERVATION COMMISSION WELL LOCATION AND ACREAGE DEDICATION PLAT

FORM C-128  
Revised 5/1/57

SEE INSTRUCTIONS FOR COMPLETING THIS FORM ON THE REVERSE SIDE

## SECTION A

Operator <u>Robert A. Dean</u>		Lease <u>"A" 51 AM 20 66</u>		Well No. <u>1</u>
Unit Letter <u>H</u>	Section <u>18</u>	Township <u>16 SOUTH</u>	Range <u>32 EAST</u>	County <u>LEA</u>
Actual Footage Location of Well: <u>2310</u> feet from the <u>NORTH</u> line and <u>330</u> feet from the <u>EAST</u> line				
Ground Level Elev. <u>4357.5</u>	Producing Formation		Pool	Dedicated Acreage: _____ Acres

1. Is the Operator the only owner in the dedicated acreage outlined on the plat below? YES ☒ NO \_\_\_\_ . ("Owner" means the person who has the right to drill into and to produce from any pool and to appropriate the production either for himself or for himself and another. (65-3-29 (e) NMSA 1935 Comp.)
2. If the answer to question one is "no," have the interests of all the owners been consolidated by communitization agreement or otherwise? YES \_\_\_\_ NO \_\_\_\_ . If answer is "yes," Type of Consolidation \_\_\_\_\_
3. If the answer to question two is "no," list all the owners and their respective interests below:

Owner	Land Description

## SECTION B

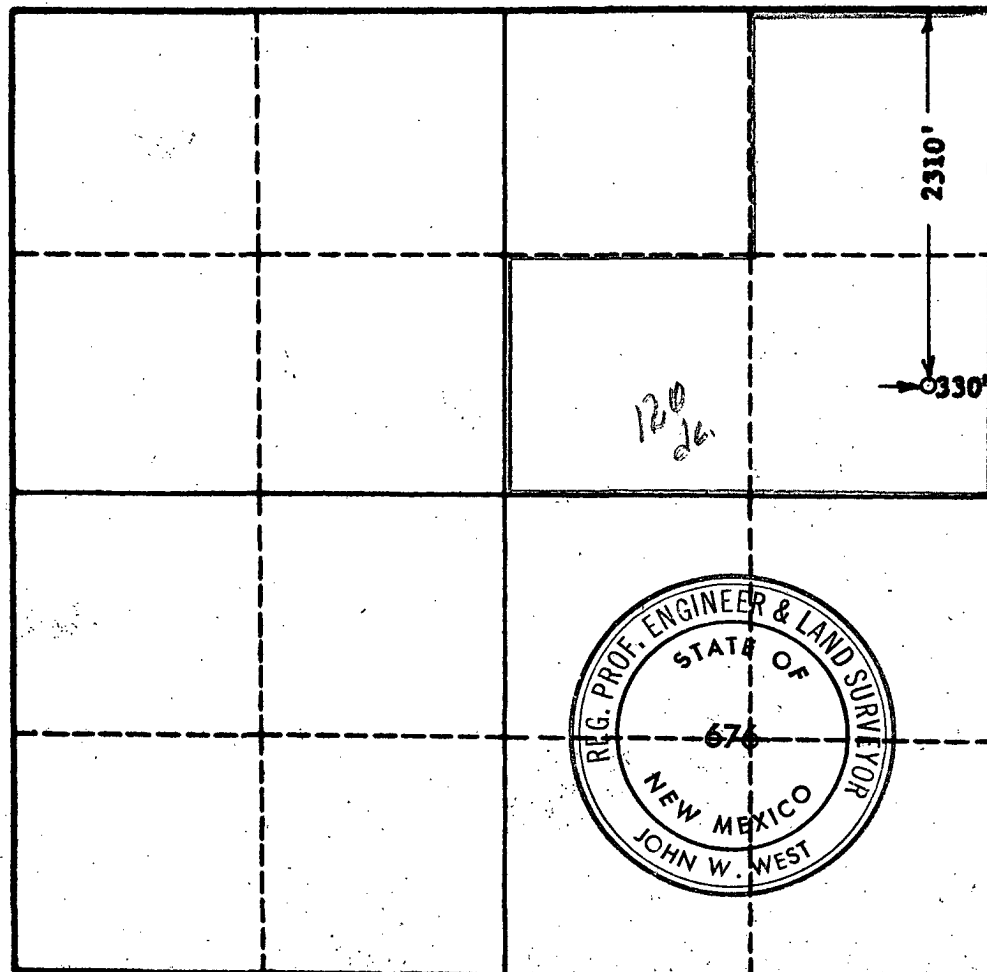

## CERTIFICATION

I hereby certify that the information in SECTION A above is true and complete to the best of my knowledge and belief.

Name Robert A. Dean

Position Operator

Company \_\_\_\_\_

Date January 20, 1966

I hereby certify that the well location shown on the plat in SECTION B was plotted from field notes of actual surveys made by me or under my supervision, and that the same is true and correct to the best of my knowledge and belief.

Date Surveyed JAN. 10, 1964

Registered Professional Engineer and/or Land Surveyor, JOHN W. WEST

John W. West

Certificate No. \_\_\_\_\_  
N. M. - P. E. & L. S. NO. 676

0 330 660 990 1320 1650 1980 2310 2640 2970 3300 3630 3960 4290 4620 4950 5280 5610 5940 6270 6600