

N.M. Oil Cons. DIV-Dist. 2
1301 W. Grand Avenue
Alameda NM 88210
UNITED STATES
DEPARTMENT OF THE INTERIOR
BUREAU OF LAND MANAGEMENTFORM APPROVED
OMB No. 1004-0137
Expires: March 31, 2007

SUNDRY NOTICES AND REPORTS ON WELLS

Do not use this form for proposals to drill or to re-enter an abandoned well. Use Form 3160-3 (APD) for such proposals.

SUBMIT IN TRIPLICATE- Other instructions on reverse side.

1. Type of Well <input type="checkbox"/> Oil Well <input type="checkbox"/> Gas Well <input checked="" type="checkbox"/> Other		5. Lease Serial No. LC0699280-B
2. Name of Operator NEW MEXICO INSTITUTE OF MINING & TECHNOLOGY		6. If Indian, Allottee or Tribe Name
3a. Address 601 W Illinois Av., Hobbs NM 88240	3b. Phone No. (include area code) 505-392-2236	7. If Unit or CA/Agreement, Name and/or No. SULIMAR QUEEN UNIT
4. Location of Well (Footage, Sec., T., R., M., or Survey Description) 660 FNL 660 FWL U/L D Sec 19 T15S R30E		8. Well Name and No. SULIMAR QUEEN UNIT TR 2 # 7
		9. API Well No. 30-005-20461
		10. Field and Pool, or Exploratory Area Sulimar Queen
		11. County or Parish, State Chaves County, New Mexico

12. CHECK APPROPRIATE BOX(ES) TO INDICATE NATURE OF NOTICE, REPORT, OR OTHER DATA

TYPE OF SUBMISSION	TYPE OF ACTION			
<input checked="" type="checkbox"/> Notice of Intent	<input type="checkbox"/> Acidize	<input type="checkbox"/> Deepen	<input type="checkbox"/> Production (Start/Resume)	<input type="checkbox"/> Water Shut-Off
<input type="checkbox"/> Subsequent Report	<input type="checkbox"/> Alter Casing	<input type="checkbox"/> Fracture Treat	<input type="checkbox"/> Reclamation	<input type="checkbox"/> Well Integrity
<input type="checkbox"/> Final Abandonment Notice	<input type="checkbox"/> Casing Repair	<input type="checkbox"/> New Construction	<input type="checkbox"/> Recomplete	<input type="checkbox"/> Other
	<input type="checkbox"/> Change Plans	<input checked="" type="checkbox"/> Plug and Abandon	<input type="checkbox"/> Temporarily Abandon	
	<input type="checkbox"/> Convert to Injection	<input type="checkbox"/> Plug Back	<input type="checkbox"/> Water Disposal	

13. Describe Proposed or Completed Operation (clearly state all pertinent details, including estimated starting date of any proposed work and approximate duration thereof. If the proposal is to deepen directionally or recompleat horizontally, give subsurface locations and measured and true vertical depths of all pertinent markers and zones. Attach the Bond under which the work will be performed or provide the Bond No. on file with BLM/BIA. Required subsequent reports shall be filed within 30 days following completion of the involved operations. If the operation results in a multiple completion or recompleat in a new interval, a Form 3160-4 shall be filed once testing has been completed. Final Abandonment Notices shall be filed only after all requirements, including reclamation, have been completed, and the operator has determined that the site is ready for final inspection.)

1. POH w/ rods & tubing
2. Spot 25 sx class "C" neat cement @ 2006 on top of existing packer
3. RIH tag cmt
4. Perf @ 516'
5. Spot 100' plug (50' in & 50' out 7' shoe @ 466) and tag plug
6. Spot 80' plug from 80' to surface
7. Cut off well head install dry hole marker

SEE ATTACHED BEFORE & AFTER WELLBORE SCHEMATIC

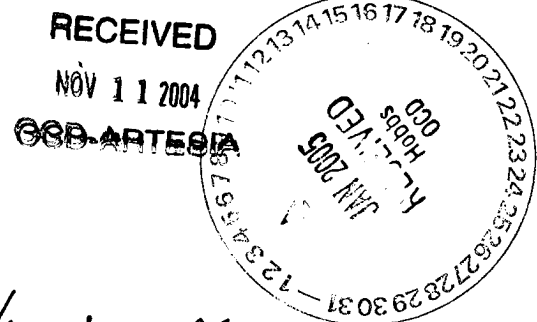

see attached changes to plugging program

14. I hereby certify that the foregoing is true and correct Name (Printed/Typed) Eddie Seay		Title Agent
Signature <i>Eddie Seay</i>		Date <i>11/5/04</i>

THIS SPACE FOR FEDERAL OR STATE OFFICE USE

Approved by <i>CCP</i>	Title <i>PIE</i>	Date <i>11/5/04</i>
Conditions of approval, if any, are attached. Approval of this notice does not warrant or certify that the applicant holds legal or equitable title to those rights in the subject lease which would entitle the applicant to conduct operations thereon.	Office <i>RFO</i>	

Title 18 U.S.C. Section 1001 and Title 43 U.S.C. Section 1212, make it a crime for any person knowingly and willfully to make to any department or agency of the United States any false, fictitious or fraudulent statements or representations as to any matter within its jurisdiction.

(Instructions on page 2)

GW

Accepted for record - NMOC

COMPLETION SCHEMATIC	WIW
----------------------	-----

COMPLETION SCHEMATIC			WIW	APINUM: 30-005-20461					
				OPERATOR: New Mexico Institute of Mining & Technology					
				LEASENAME: SULIMAR QUEEN UNIT (Tr 2) WELL NO #007					
				LOCATION:	UL: D	SEC: 19	TWN: 15S	RNG: 30E	
				660 FNL		660 FWL			
				TD	2050	PBD	2045	KB	DF
						GL	3938		
				POOL		PERFS		2020-2028	
				SULIMAR QUEEN		OPEN HOLE			
				POOL		PERFS			
						OPEN HOLE			
POOL		PERFS							
		OPEN HOLE							
POOL		PERFS							
		OPEN HOLE							
TEST (SHOW DATE)									
12/31/74 OIL 15 GAS 0 WATER 146									
OIL GAS WATER									
CASING BREAKDOWN									
	SIZE	DEPTH	CMT	HOLE SIZE	TOC				
SURF.	10	24	1 1/2 yd redimix	10	0 est				
INTER. 1	7	466	50 SX	8	0 est				
INTER. 2									
PROD.	5 1/2	2003	150 SX	8	1411 est				
TUBING BREAKDOWN									
	SIZE	DEPTH	PACKER						
Dec-74	2	2003							
Aug-75	2 3/8		pk	2006					
HISTORY									
10/30/74 Well Spudded									
12/3/74 Well Completed									
8/28/75 Well converted to WIW PKR set @ 2006									
8/28/75 Removed concrete base									
7/26/85 Intent to repair csg collar leak by tightening csg or 1" down									
broadenhead									
8/28/75 Removed concrete base									
PREPARED BY:									
UPDATED									

WELLBORE SCHEMATIC AND HISTORY

AFTER P&A

COMPLETION SCHEMATIC		WIW	APINUM: 30-005-20461				
			OPERATOR: New Mexico Institute of Mining & Technology				
			LEASENAME: SULIMAR QUEEN UNIT (Tr 2) WELL NO #007				
			LOCATION:	UL: D	SEC: 19	TWN: 15S	RNG: 30E
			660 FNL		660 FWL		
			TD 2050	PBD 2045	KB	DF	
					GL	3938	
			POOL		SULIMAR QUEEN		PERFS 2020-2028
			POOL				PERFS
			POOL				OPEN HOLE
			POOL				PERFS
POOL				OPEN HOLE			
POOL				PERFS			
POOL				OPEN HOLE			
TEST (SHOW DATE)							
12/31/74 OIL 15 GAS 0 WATER 146							
OIL GAS WATER							
CASING BREAKDOWN							
	SIZE	DEPTH	CMT	HOLE SIZE	TOC		
SURF.	10	24	1 1/2 yd redimix	10	0 est		
INTER. 1	7	466	50 SX	8	0 est		
INTER. 2							
PROD.	5 1/2	2003	150 SX	8	1411 est		
TUBING BREAKDOWN							
	SIZE	DEPTH	PACKER				
Dec-74	2	2003					
Aug-75	2 3/8		pkc	2006			
HISTORY							
10/30/74 Well Spudded							
12/3/74 Well Completed							
8/28/75 Well converted to WIW PKR set @ 2006							
8/28/75 Removed concrete base							
7/26/85 Intent to repair csg collar leak by tightening csg or 1" down							
broadenhead							
8/28/75 Removed concrete base							
PREPARED BY:							
UPDATED							

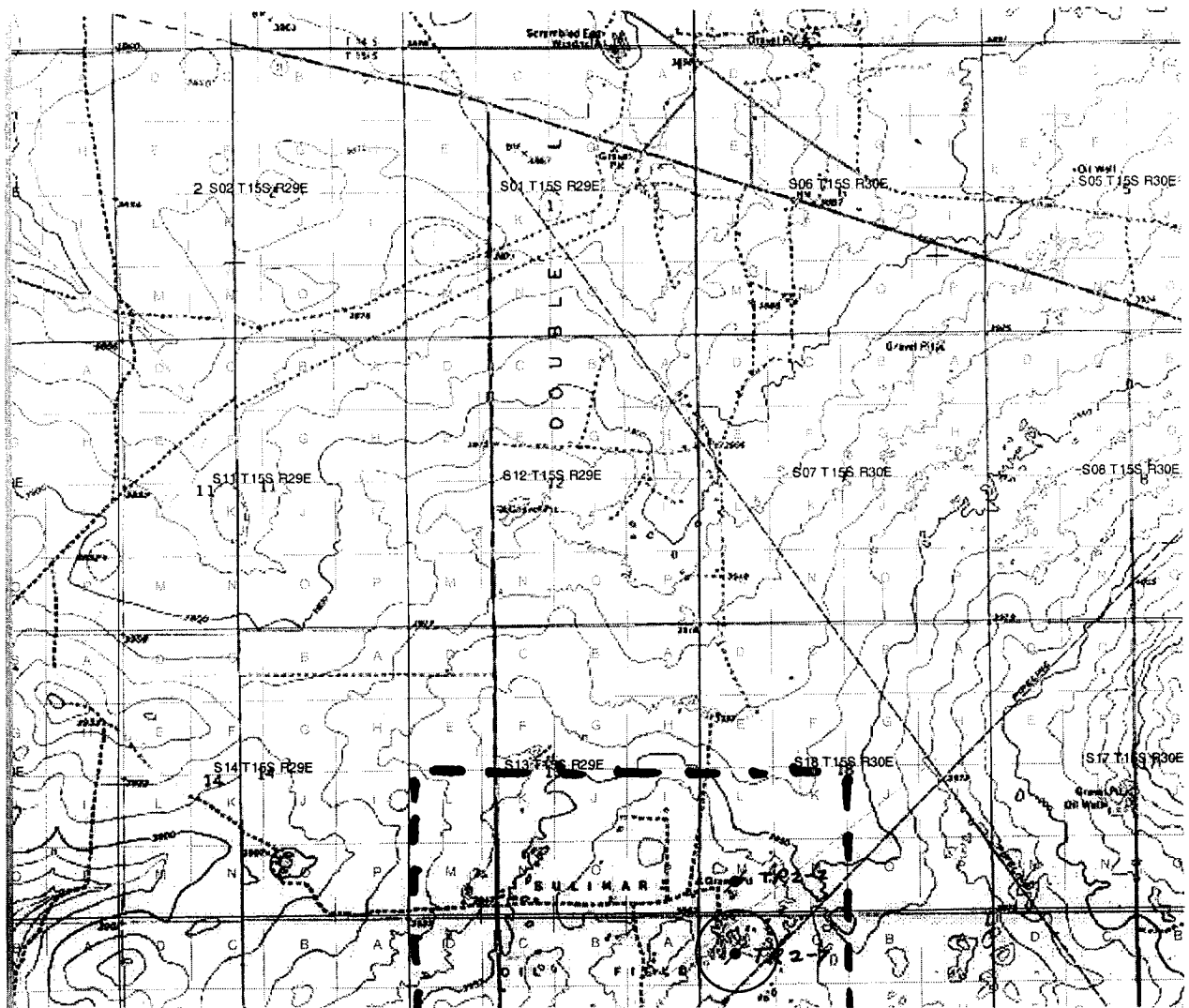

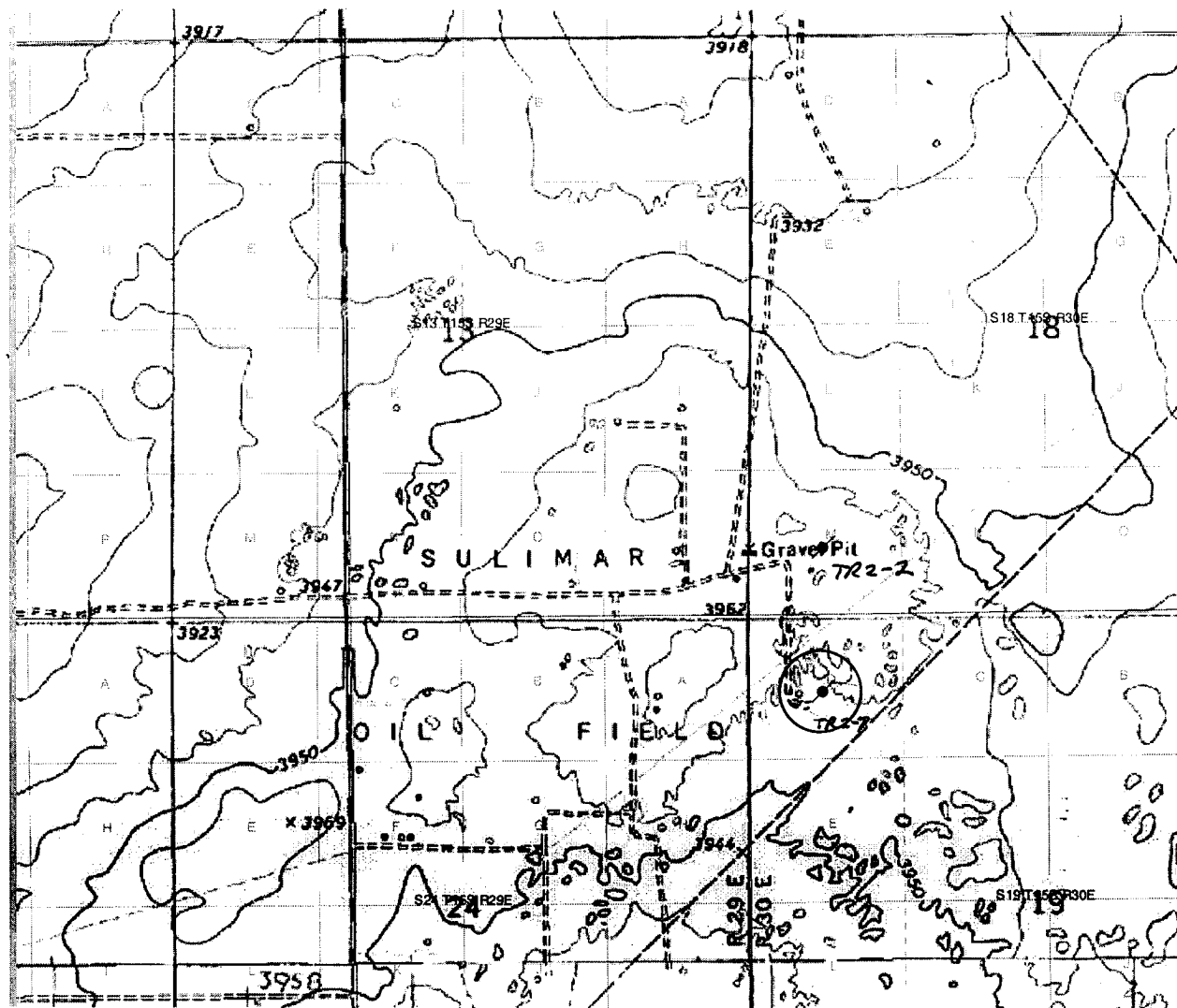

Sulimar Queen Unit Tr.2 # 7

After Step 3: Perforate 5½" at 1375' and squeeze the backside of the 5½" from 1375' to 1275' and leave 100' plug from 1375' to 1275' inside 5½".

Continue with Step 4. thru Step 7.