

Submit 3 Copies To Appropriate District Office  
District I  
1625 N. French Dr., Hobbs, NM 88240  
District II  
1301 W. Grand Ave., Artesia, NM 88210  
District III  
1000 Rio Brazos Rd., Aztec, NM 87410  
District IV  
1220 S. St. Francis Dr., Santa Fe, NM 87505

State of New Mexico  
Energy, Minerals and Natural Resources

Form C-103  
May 27, 2004

OIL CONSERVATION DIVISION  
1220 South St. Francis Dr.  
Santa Fe, NM 87505

WELL API NO. 30-025-21342
5. Indicate Type of Lease STATE <input checked="" type="checkbox"/> FEE <input type="checkbox"/>
6. State Oil & Gas Lease No. VA-0452

SUNDRY NOTICES AND REPORTS ON WELLS (DO NOT USE THIS FORM FOR PROPOSALS TO DRILL OR TO DEEPEN OR PLUG BACK TO A DIFFERENT RESERVOIR. USE "APPLICATION FOR PERMIT" (FORM C-101) FOR SUCH PROPOSALS.)		7. Lease Name or Unit Agreement Name Alphabet AQR State
1. Type of Well: Oil Well <input checked="" type="checkbox"/> Gas Well <input type="checkbox"/> Other		8. Well Number 1
2. Name of Operator Yates Petroleum Corporation		9. OGRID Number 025575
3. Address of Operator 105 S. 4 <sup>th</sup> Street, Artesia, NM 88210		10. Pool name or Wildcat South Berry Bone Springs/Berry Wolfcamp
4. Well Location Unit Letter <u>F</u> : <u>1980</u> feet from the <u>North</u> line and <u>1980</u> feet from the <u>West</u> line Section <u>17</u> Township <u>21S</u> Range <u>34E</u> NMPM Lea County		
11. Elevation (Show whether DR, RKB, RT, GR, etc.) 3735'GR		
Pit or Below-grade Tank Application <input type="checkbox"/> or Closure <input type="checkbox"/>		
Pit type <u>Steel</u> Depth to Groundwater <u>&gt;100'</u> Distance from nearest fresh water well <u>N/A</u> Distance from nearest surface water <u>N/A</u>		
Pit Liner Thickness: <u>mil</u> Below-Grade Tank: Volume <u>bbls</u> ; Construction Material		

12. Check Appropriate Box to Indicate Nature of Notice, Report or Other Data

NOTICE OF INTENTION TO:

PERFORM REMEDIAL WORK ☐ PLUG AND ABANDON ☒  
TEMPORARILY ABANDON ☐ CHANGE PLANS ☐  
PULL OR ALTER CASING ☐ MULTIPLE COMPL ☐

OTHER: ☐

SUBSEQUENT REPORT OF:

REMEDIAL WORK ☐ ALTERING CASING ☐  
COMMENCE DRILLING OPNS. ☐ PLUG AND ABANDON ☐  
CASING/CEMENT JOB ☐

OTHER: ☐

13. Describe proposed or completed operations. (Clearly state all pertinent details, and give pertinent dates, including estimated date of starting any proposed work). SEE RULE 1103. For Multiple Completions: Attach wellbore diagram of proposed completion or recompletion.

**Propose to plug and abandon as follows:**

MIRU all safety equipment necessary. Set a 7" CIBP at 12194' with 35' cement on top. Set a 7" CIBP at 9189' with 35' cement on top. Circulate hole with 9.5# plugging mud. Perforate casing at 6300'. RIH with tubing and packer to +/- 6100' and pump 45 sx for a 100' cement plug in and out of casing (tag plug). Perforate casing at 5900'. RIH with tubing and packer to +/- 5700' and pump 60 sx for a 100' cement plug in and out of casing (tag plug). Perforate casing at 3975'. RIH with tubing and packer to +/- 3800' and pump 40 sx for a 100' cement plug in and out of casing (tag plug). Perforate casing at 1878'. RIH with tubing and packer to +/- 1700' and pump 40 sx for a 100' cement plug in and out of casing (tag plug). Perforate casing at 454'. RIH with tubing and packer to +/- 250' and pump 40 sx for a 100' cement plug in and out of casing (tag plug). Perforate casing at 60'. Screw in 7" casing swedge and circulate cement to surface (tag plug). Cut off wellhead and install marker.

NOTE: Yates Petroleum Corporation will use steel pits and no earth pits

\* TAG THESE

**THE OIL CONSERVATION DIVISION MUST  
BE NOTIFIED 24 HOURS PRIOR TO THE  
BEGINNING OF PLUGGING OPERATIONS.**

I hereby certify that the information above is true and complete to the best of my knowledge and belief. I further certify that any pit or below-grade tank has been/will be constructed or closed according to NMOCD guidelines ☐ a general permit ☐ or an (attached) alternative OCD-approved plan ☐.

SIGNATURE Tina Huerta TITLE Regulatory Compliance Supervisor DATE January 14, 2005

Type or print name Tina Huerta E-mail address: tinah@ypcnm.com Telephone No. 505-748-1471

**For State Use Only**

APPROVED BY: Larry W. Wink TITLE OC FIELD REPRESENTATIVE / STAFF ADVISOR DATE JAN 21 2005

Conditions of Approval (if any)

Well Name: Alphabet AQR St. #1 Field: South Berry Bone Spring

Location: 1980' FNL & 1980' FWL Sec. 17-21S-34E Lea Co, NM

GL: 3735' Zero:            AGL:            KB: 3746'

Spud Date:                      Completion Date:                     

Comments: Formerly the Shell Oil West Wilson Deep Unit #1

Casing Program	
Size/Wt/Grade/Conn	Depth Set
13 3/8" 48#	404'
9 5/8" 40#	5850'
7" 23, 26 & 29#	13015'

### CURRENT CONFIGURATION

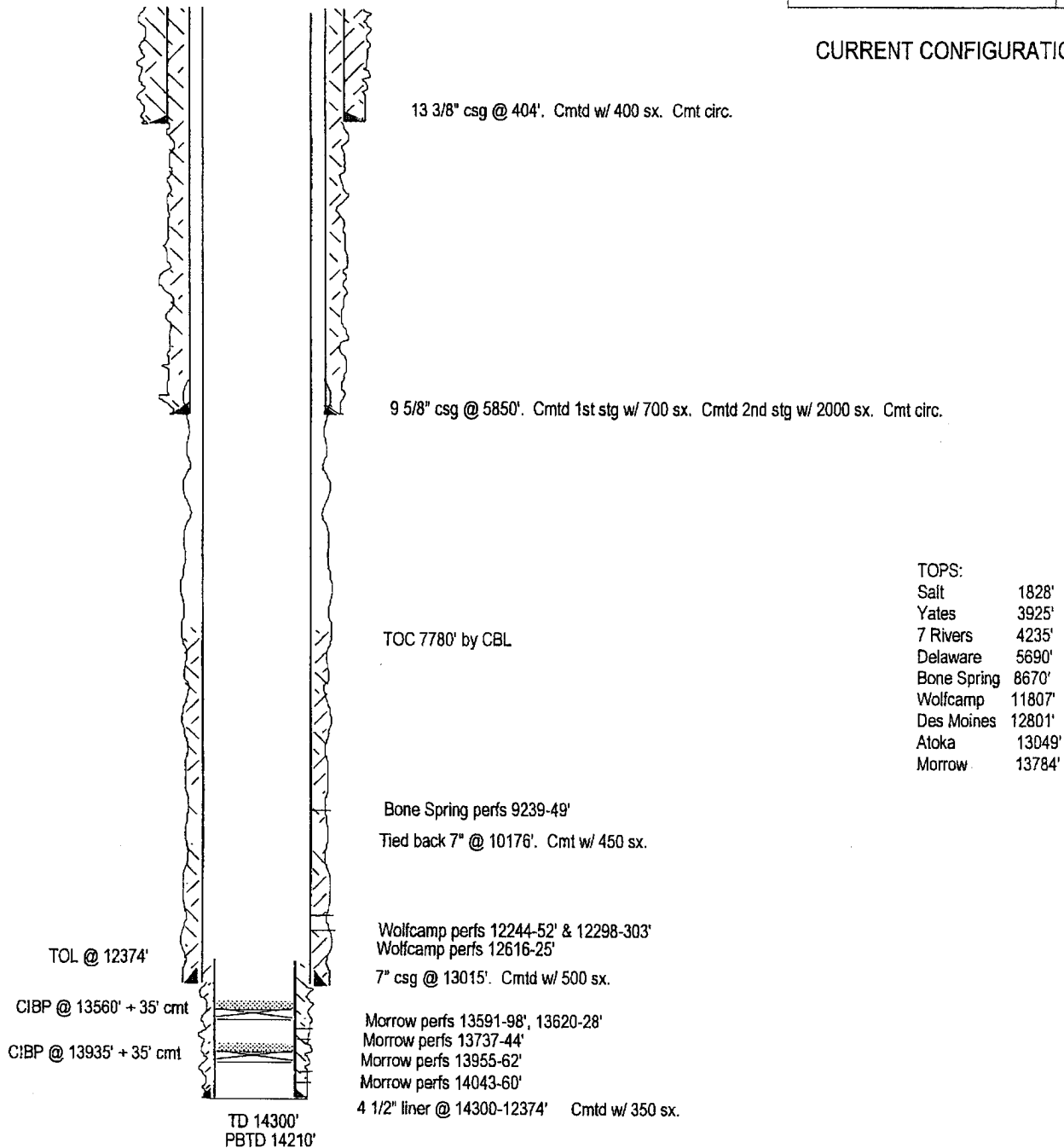

SKETCH NOT TO SCALE

DATE:

Well Name: Alphabet AWR St. #1 Field: South Berry Bone Spring  
 Location: 1980' FNL & 1980' FWL Sec. 17-21S-34E Lea Co, NM  
 GL: 3735' Zero:            AGL:            KB: 3746'  
 Spud Date:                      Completion Date:                       
 Comments: Formerly the Shell Oil West Wilson Deep Unit #1

Casing Program	
Size/Wt/Grade/Conn	Depth Set
13 3/8" 48#	404'
9 5/8" 40#	5850'
7" 23, 26 & 29#	13015'

### PROPOSED CONFIGURATION

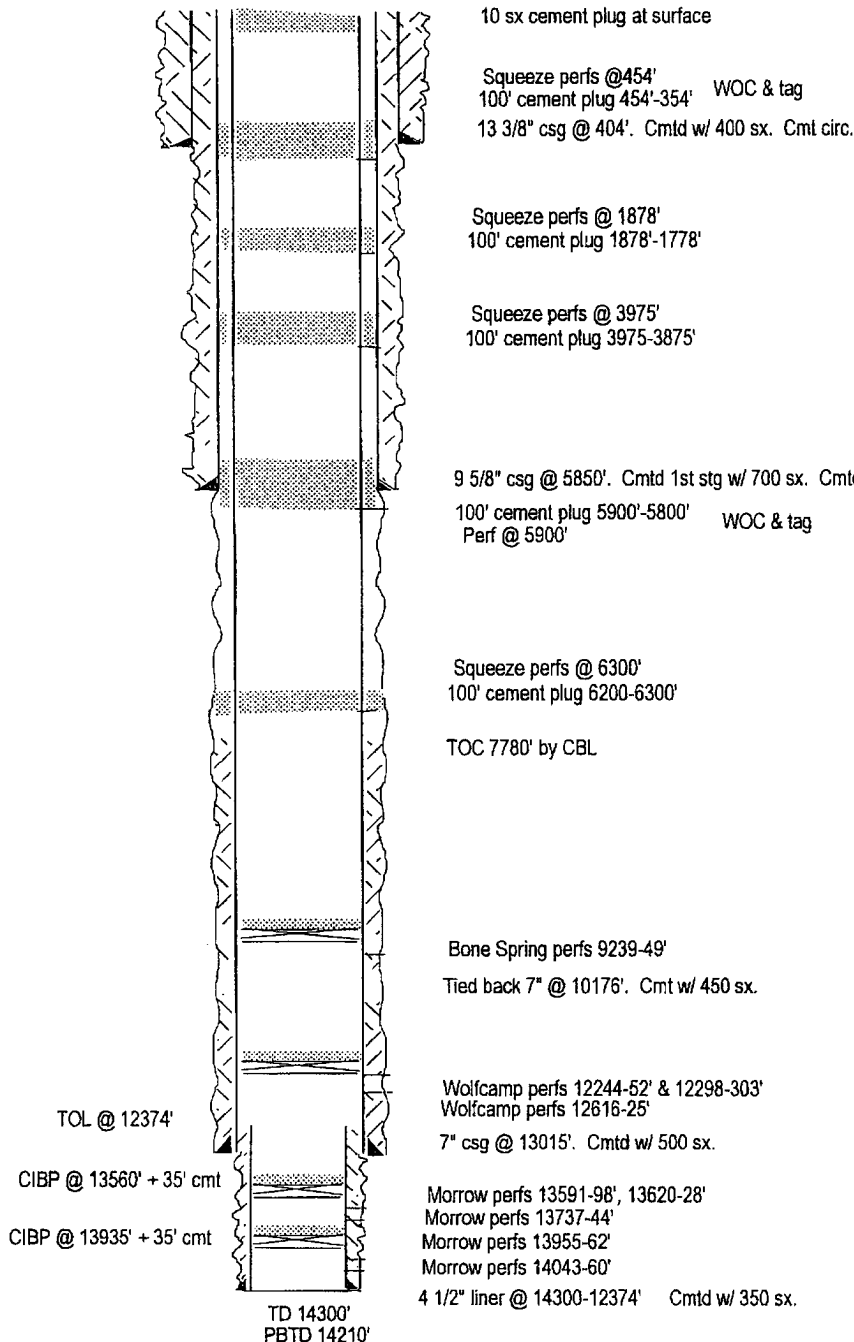

TOPS:

Salt	1828'
Yates	3925'
7 Rivers	4235'
Delaware	5690'
Bone Spring	8670'
Wolfcamp	11807'
Des Moines	12801'
Atoka	13049'
Morrow	13784'

SKETCH NOT TO SCALE

DATE: