

District I

1625 N. French Dr., Hobbs, NM 88240

District II

1301 W. Grand Ave., Artesia, NM 88210

District III

1000 Rio Brazos Rd., Aztec, NM 87410

District IV

1220 S. St. Francis Dr., Santa Fe, NM 87505

State of New Mexico
Energy, Minerals and Natural Resources

OIL CONSERVATION DIVISION
1220 South St. Francis Dr.
Santa Fe, NM 87505

Form C-103

May 27, 2004

SUNDRY NOTICES AND REPORTS ON WELLS (DO NOT USE THIS FORM FOR PROPOSALS TO DRILL OR TO DEEPEN OR PLUG BACK TO A DIFFERENT RESERVOIR. USE "APPLICATION FOR PERMIT" (FORM C-101) FOR SUCH PROPOSALS.)		WELL API NO. 30-041-10163
1. Type of Well: Oil Well <input type="checkbox"/> Gas Well <input type="checkbox"/> Other <input type="checkbox"/>		5. Indicate Type of Lease STATE <input checked="" type="checkbox"/> FEE <input type="checkbox"/>
2. Name of Operator Latigo Petroleum, Inc.		6. State Oil & Gas Lease No.
3. Address of Operator 550 W. Texas, Suite 700 Midland, TX 79701		7. Lease Name or Unit Agreement Name Todd Lower San Andres Unit
4. Well Location Unit Letter <u>B</u> : 990' feet from the <u>North</u> line and <u>2310'</u> feet from the <u>East</u> line Section <u>36</u> Township <u>07S</u> Range <u>35E</u> NMPM County <u>Roosevelt</u>		8. Well Number 362
11. Elevation (Show whether DR, RKB, RT, GR, etc.) 4185'		9. OGRID Number 227001
Pit or Below-grade Tank Application <input type="checkbox"/> or Closure <input type="checkbox"/>		10. Pool name or Wildcat TODD; LOWER SAN ANDRES (ASSOC)
Pit type Steel Depth to Groundwater <u>N/A</u> Distance from nearest fresh water well <u>OVER 1000'</u> Distance from nearest surface water <u>OVER 1000'</u>		
Pit Liner Thickness: mil Below-Grade Tank: Volume bbls; Construction Material		

12. Check Appropriate Box to Indicate Nature of Notice, Report or Other Data

NOTICE OF INTENTION TO:

PERFORM REMEDIAL WORK ☐ PLUG AND ABANDON ☒
 TEMPORARILY ABANDON ☐ CHANGE PLANS ☐
 PULL OR ALTER CASING ☐ MULTIPLE COMPL ☐

OTHER: ☐

SUBSEQUENT REPORT OF:

REMEDIAL WORK ☐ ALTERING CASING ☐
 COMMENCE DRILLING OPNS. ☐ P AND A ☐
 CASING/CEMENT JOB ☐

OTHER: ☐

13. Describe proposed or completed operations. (Clearly state all pertinent details, and give pertinent dates, including estimated date of starting any proposed work). SEE RULE 1103. For Multiple Completions: Attach wellbore diagram of proposed completion or recompletion.

Propose to P&A as follows:

1. Circulate hole w/mud laden fluid
2. Cut & pull csg from 3600'
3. Spot 100' plug 3550'-3650' - TAG
4. Spot 100' plug 2302'-2402'
5. Spot 100' plug 306'-406' - TAG
6. Spot 10' sx cmt surface plug.
7. Install dry hole marker.

**THE OIL CONSERVATION DIVISION MUST
BE NOTIFIED 24 HOURS PRIOR TO THE
BEGINNING OF PLUGGING OPERATIONS.**



I hereby certify that the information above is true and complete to the best of my knowledge and belief. I further certify that any pit or below-grade tank has been/will be constructed or closed according to NMOCD guidelines ☐, a general permit ☐ or an (attached) alternative OCD-approved plan ☐.

SIGNATURE Donna Frazier TITLE Production Analyst DATE 01/21/2005

Type or print name Donna Frazier

For State Use Only

E-mail address: dfrazier@latigopetro.com Telephone No. (432) 684-4293

OCD FIELD REPRESENTATIVE II/STAFF REPRESENTATIVE JAN 27 2005

APPROVED BY: Gary W. Wink TITLE _____ DATE _____

Conditions of Approval (if any):

TODD 3602
 990' FNL & 2310' FEL
 Sec. 36, T7S, R35E
 Todd Lwr SA Field
 Roosevelt County, New Mexico
 API #30-041-10163

GL Elev 4185'

Spudded 1/9/65
 Completion 1/22/65

4/66 - Frac w/20,000 gals refined
 oil & 20,000# sand, max press 3650#
 inj rate 24.1 BPM

9/73 - TA

11/84 - RWTP

5/86 - POH rods & tbgs, left 1 jt in
 hole, shut well in

3/87 - Returned to production

6/89 - Convert to WIW

set pkr @4091' KB

6/90 - Returned well to producing
 status

7/00 - POH rods & tbgs, closed
 well in

4/02 - RIH bit & scraper, tag @ 4190'

RIH CIBP set @ 4030'

POH laying down workstring

Circ hole w/mud laden fluid
 Cut & pull csg from 3600'
 Spot 3 - 100' plugs and 10sx
 surface plug

Install Dry Hole Marker

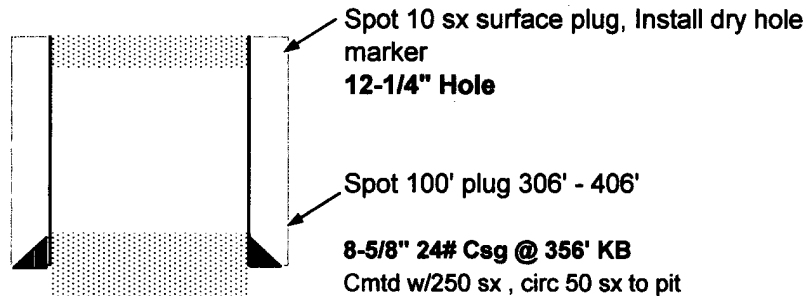

Yates 2352'

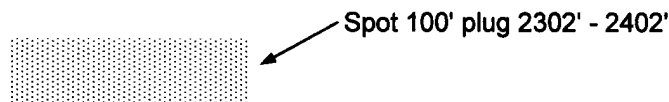

7-7/8" Hole

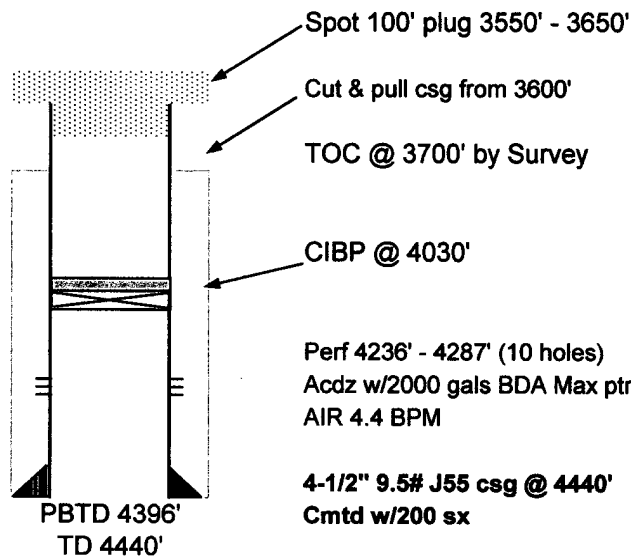

PBTD 4396'
 TD 4440'

TODD 3602
 990' FNL & 2310' FEL
 Sec. 36, T7S, R35E
 Todd Lwr SA Field
 Roosevelt County, New Mexico
 API #30-041-10163

GL Elev 4185'

Spudded 1/9/65
 Completion 1/22/65

4/66 - Frac w/20,000 gals refined
 oil & 20,000# sand, max press 3650#
 inj rate 24.1 BPM

9/73 - TA

11/84 - RWTP

5/86 - POH rods & tbg, left 1 jt in
 hole, shut well in

3/87 - Returned to production

6/89 - Convert to WIW

set pkr @4091' KB

6/90 - Returned wel to producing
 status

7/00 - POH rods & tbg, closed
 well in

4/02 - RIH bit & scraper, tag @ 4190'

RIH CIBP set @ 4030'

POH laying down workstring

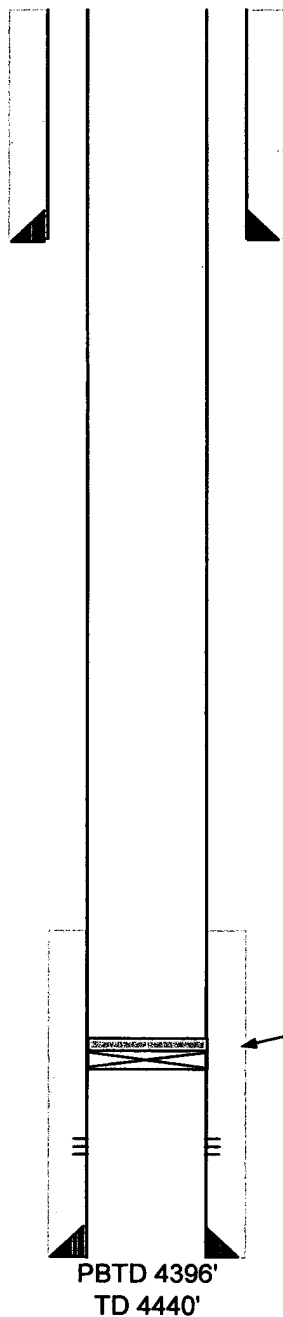

12-1/4" Hole

8-5/8" 24# Csg @ 356' KB
 Cmtd w/250 sx , circ 50 sx to pit

Yates - 2352'

7-7/8" Hole

TOC @ 3700' by Survey

CIBP @ 4030'

Perf 4236' - 4287' (10 holes)
 Acdz w/2000 gals BDA Max ptrss. 2400#
 AIR 4.4 BPM

4-1/2" 9.5# J55 csg @ 4440'
 Cmtd w/200 sx

PBTD 4396'
 TD 4440'