

District I

1625 N. French Dr., Hobbs, NM 88240

District II

1301 W. Grand Ave., Artesia, NM 88210

District III

1000 Rio Brazos Rd., Aztec, NM 87410

District IV

1220 S. St. Francis Dr., Santa Fe, NM 87505

State of New Mexico
Energy, Minerals and Natural Resources

OIL CONSERVATION DIVISION
1220 South St. Francis Dr.
Santa Fe, NM 87505

Form C-103

May 27, 2004

SUNDRY NOTICES AND REPORTS ON WELLS (DO NOT USE THIS FORM FOR PROPOSALS TO DRILL OR TO DEEPEN OR PLUG BACK TO A DIFFERENT RESERVOIR. USE "APPLICATION FOR PERMIT" (FORM C-101) FOR SUCH PROPOSALS.)		WELL API NO. 30-041-20255
1. Type of Well: Oil Well <input checked="" type="checkbox"/> Gas Well <input type="checkbox"/> Other <input type="checkbox"/>		5. Indicate Type of Lease STATE <input checked="" type="checkbox"/> FEE <input type="checkbox"/>
2. Name of Operator Latigo Petroleum, Inc.		6. State Oil & Gas Lease No.
3. Address of Operator 550 W. Texas, Suite 700 Midland, TX 79701		7. Lease Name or Unit Agreement Name Todd Lower San Andres Unit
4. Well Location Unit Letter F : 1830' feet from the North line and 1980' feet from the West line Section 32 Township 07S Range 36E NMPM County Roosevelt		8. Well Number 326
11. Elevation (Show whether DR, RKB, RT, GR, etc.) 4117' GR		9. OGRID Number 227001
Pit or Below-grade Tank Application <input type="checkbox"/> or Closure <input type="checkbox"/>		10. Pool name or Wildcat TODD;LOWER SAN ANDRES (ASSOC)
Pit type Steel Depth to Groundwater N/A Distance from nearest fresh water well 1000' OVER Distance from nearest surface water 1000' OVER		
Pit Liner Thickness: mil Below-Grade Tank: Volume bbls; Construction Material		

12. Check Appropriate Box to Indicate Nature of Notice, Report or Other Data

NOTICE OF INTENTION TO:

PERFORM REMEDIAL WORK ☐ PLUG AND ABANDON ☒
 TEMPORARILY ABANDON ☐ CHANGE PLANS ☐
 PULL OR ALTER CASING ☐ MULTIPLE COMPL ☐

OTHER: ☐

SUBSEQUENT REPORT OF:

REMEDIAL WORK ☐ ALTERING CASING ☐
 COMMENCE DRILLING OPNS. ☐ P AND A ☐
 CASING/CEMENT JOB ☐

OTHER: ☐

13. Describe proposed or completed operations. (Clearly state all pertinent details, and give pertinent dates, including estimated date of starting any proposed work). SEE RULE 1103. For Multiple Completions: Attach wellbore diagram of proposed completion or recompletion.

Propose to P&A as follows:

1. Circulate hole w/mud laden fluid
2. Set CIBP @ 4232', cap w/ 35' cmt.
3. Cut & pull csg from 3000'
4. Spot 100' plug 2950'-3050' — TAG
5. Spot 100' plug 2274'-2374'
6. Spot 100' plug 245'-345'. — TAG
7. Spot 10 sx cmt surface plug.
8. Install dry hole marker.

**THE OIL CONSERVATION DIVISION MUST
BE NOTIFIED 24 HOURS PRIOR TO THE
BEGINNING OF PLUGGING OPERATIONS.**

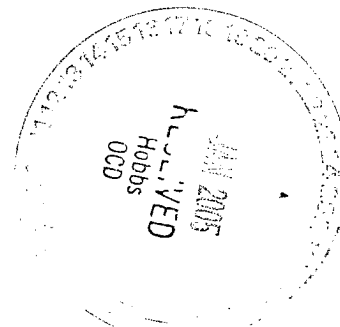

I hereby certify that the information above is true and complete to the best of my knowledge and belief. I further certify that any pit or below-grade tank has been/will be constructed or closed according to NMOCD guidelines ☐, a general permit ☐ or an (attached) alternative OCD-approved plan ☐.

SIGNATURE Donna Frazier TITLE Production Analyst DATE 01/21/2005

Type or print name Donna Frazier
For State Use Only

E-mail address: dfrazier@latigopetro.com Telephone No. (432)684-4293

APPROVED BY: Harry W. Wink TITLE OCD FIELD REPRESENTATIVE II/STAFF MANAGER DATE JAN 27 2005
 Conditions of Approval (if any):

TODD 3206
1830' FNL & 1980 FWL
Sec. 32, T7S, R36E
Todd Lwr SA Field
Roosevelt County, New Mexico
API # 30-041-20255

GL Elev 4117' GR

Completion:

Perfd 4282' - 4298', Acdz w/3000
gals 15% HCL, IP156 BO, 96 BW &
187 MCFPD

10/27/72 - TA

2/12/85 - Tight spot or crooked hole
reported on attempted clean out
1860' - 2150'

7/25/89 - TA no equipment

last test 5 BO, 799 BW

6/90 RWTP

8/02 - POH laying down all rods, nd
WH, POH laying down all tbg
packoff WH.

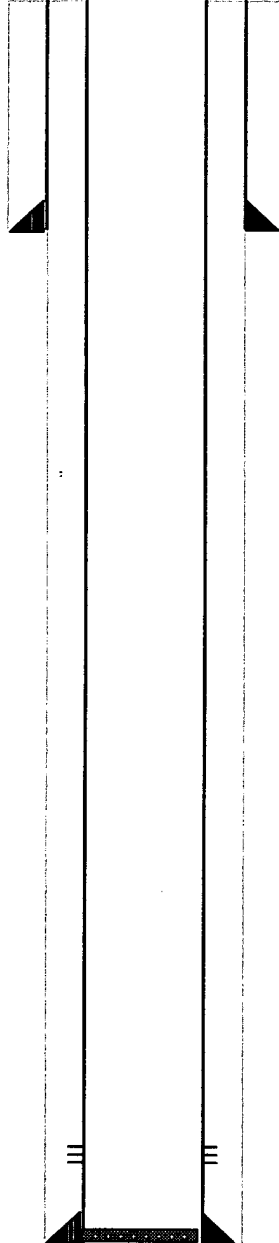

12-1/4" Hole

8-5/8" 20# Csg @ 295' KB
Cmtd w/175 sx, circ surface

Yates - 2324'

7-7/8" Hole

Perfs: 4282' - 4298' (8 holes)

4-1/2" 9.5# csg @ 4338' KB
Cmtd w/300 sx

TD 4338'

TODD 3206
 1830' FNL & 1980 FWL
 Sec. 32, T7S, R36E
 Todd Lwr SA Field
 Roosevelt County, New Mexico
 API # 30-041-20255

GL Elev 4117' GR

Completion:

Perfd 4282' - 4298', Acdz w/3000
 gals 15% HCL, IP156 BO, 96 BW &
 187 MCFPD

10/27/72 - TA

2/12/85 - Tight spot or crooked hole
 reported on attempted clean out

1860' - 2150'

7/25/89 - TA no equipment

last test 5 BO, 799 BW

6/90 RWTP

8/02 - POH laying down all rods, nd
 WH, POH laying down all tbg
 packoff WH.

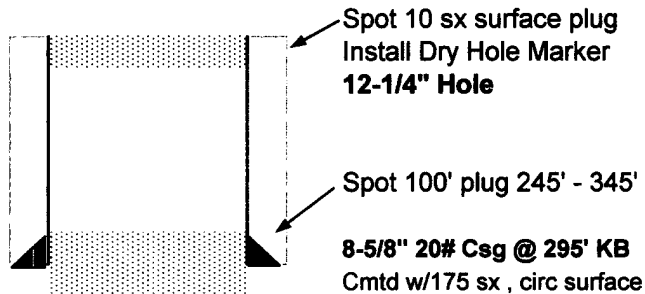

Yates - 2324'

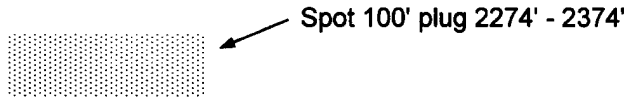

7-7/8" Hole

Circ hole w/mud laden fluid
 Set CIBP @ 4232', cap w/35' cmt
 & pull csg @ 3000', spot 3 100' plugs
 and a 10 sx surface plug

Install Dry Hole Marker

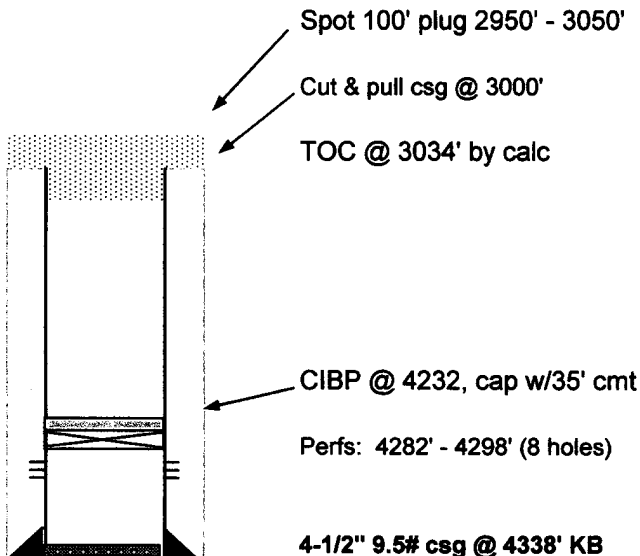

TD 4338'

1/14/2005