

District I

1625 N. French Dr., Hobbs, NM 88240

District II

1301 W. Grand Ave., Artesia, NM 88210

District III

1000 Rio Brazos Rd., Aztec, NM 87410

District IV

1220 S. St. Francis Dr., Santa Fe, NM 87505

State of New Mexico  
Energy, Minerals and Natural Resources

OIL CONSERVATION DIVISION  
1220 South St. Francis Dr.  
Santa Fe, NM 87505

Form C-103

May 27, 2004

<b>SUNDRY NOTICES AND REPORTS ON WELLS</b> (DO NOT USE THIS FORM FOR PROPOSALS TO DRILL OR TO DEEPEN OR PLUG BACK TO A DIFFERENT RESERVOIR. USE "APPLICATION FOR PERMIT" (FORM C-101) FOR SUCH PROPOSALS.)		WELL API NO. 30-025-02765-00-00
1. Type of Well: Oil Well <input type="checkbox"/> Gas Well <input checked="" type="checkbox"/> Other <u>SWD</u>		5. Indicate Type of Lease STATE <input type="checkbox"/> FEE <input checked="" type="checkbox"/>
2. Name of Operator Nadel and Gussman Permian, L. L. C.		6. State Oil & Gas Lease No.
3. Address of Operator 601 N. Marienfeld, Suite 508, Midland, Tx. 79701		7. Lease Name or Unit Agreement Name Humble Townsend
4. Well Location Unit Letter <u>G</u> : <u>1980</u> feet from the <u>North</u> line and <u>1980</u> feet from the <u>East</u> line Section <u>9</u> Township <u>16S</u> Range <u>35E</u> NMPM Lea County		8. Well Number <u>6</u>
11. Elevation (Show whether DR, RKB, RT, GR, etc.)		9. OGRID Number 155615
Pit or Below-grade Tank Application <input type="checkbox"/> or Closure <input type="checkbox"/>		10. Pool name or Wildcat SWD Wolfcamp (#96135)
Pit type _____ Depth to Groundwater _____ Distance from nearest fresh water well _____ Distance from nearest surface water _____		
Pit Liner Thickness: _____ mil Below-Grade Tank: Volume _____ bbls; Construction Material _____		

12. Check Appropriate Box to Indicate Nature of Notice, Report or Other Data

NOTICE OF INTENTION TO:

PERFORM REMEDIAL WORK ☐ PLUG AND ABANDON ☐  
 TEMPORARILY ABANDON ☐ CHANGE PLANS ☐  
 PULL OR ALTER CASING ☐ MULTIPLE COMPL ☐

OTHER: ☐

SUBSEQUENT REPORT OF:

REMEDIAL WORK ☐ ALTERING CASING ☐  
 COMMENCE DRILLING OPNS. ☐ P AND A ☐  
 CASING/CEMENT JOB ☐

OTHER: ☒

13. Describe proposed or completed operations. (Clearly state all pertinent details, and give pertinent dates, including estimated date of starting any proposed work). SEE RULE 1103. For Multiple Completions: Attach wellbore diagram of proposed completion or recompletion.

12/20/04 Failed NMOCD MIT test  
 01/06/05 Notified NMOCD in Hobbs (Billy Pritchard). MIRU PU. Released pkr and TOH. Perfed the Wolfcamp @ 9620-9626. 1spf 6 holes.  
 1/07/05 PU pkr and TIH hydro testing tbg to 2000 psi. Notified Hobbs NMOCD of intent to run MIT test on 1/08/05.  
 1/08/05 Set pkr @ 9567'. Load back side w\ 178 bbls of 2% KCl. Tested backside to 540 psi for 30 minutes and charted. RD PU and clean location.

RECEIVED  
Hobbs  
OCD

I hereby certify that the information above is true and complete to the best of my knowledge and belief. I further certify that any pit or below-grade tank has been/will be constructed or closed according to NMOCD guidelines ☐, a general permit ☐ or an (attached) alternative OCD-approved plan ☐.

SIGNATURE K. E. McClellan TITLE Operations Engineer DATE 1/26/05

Type or print name \_\_\_\_\_ E-mail address: Kemm@Nagass.com Telephone No. 432-682-4429

For State Use Only

APPROVED BY: [Signature] FIELD REPRESENTATIVE II/STAFF MANAGER DATE FEB 07 2005  
 Conditions of Approval (if any): \_\_\_\_\_

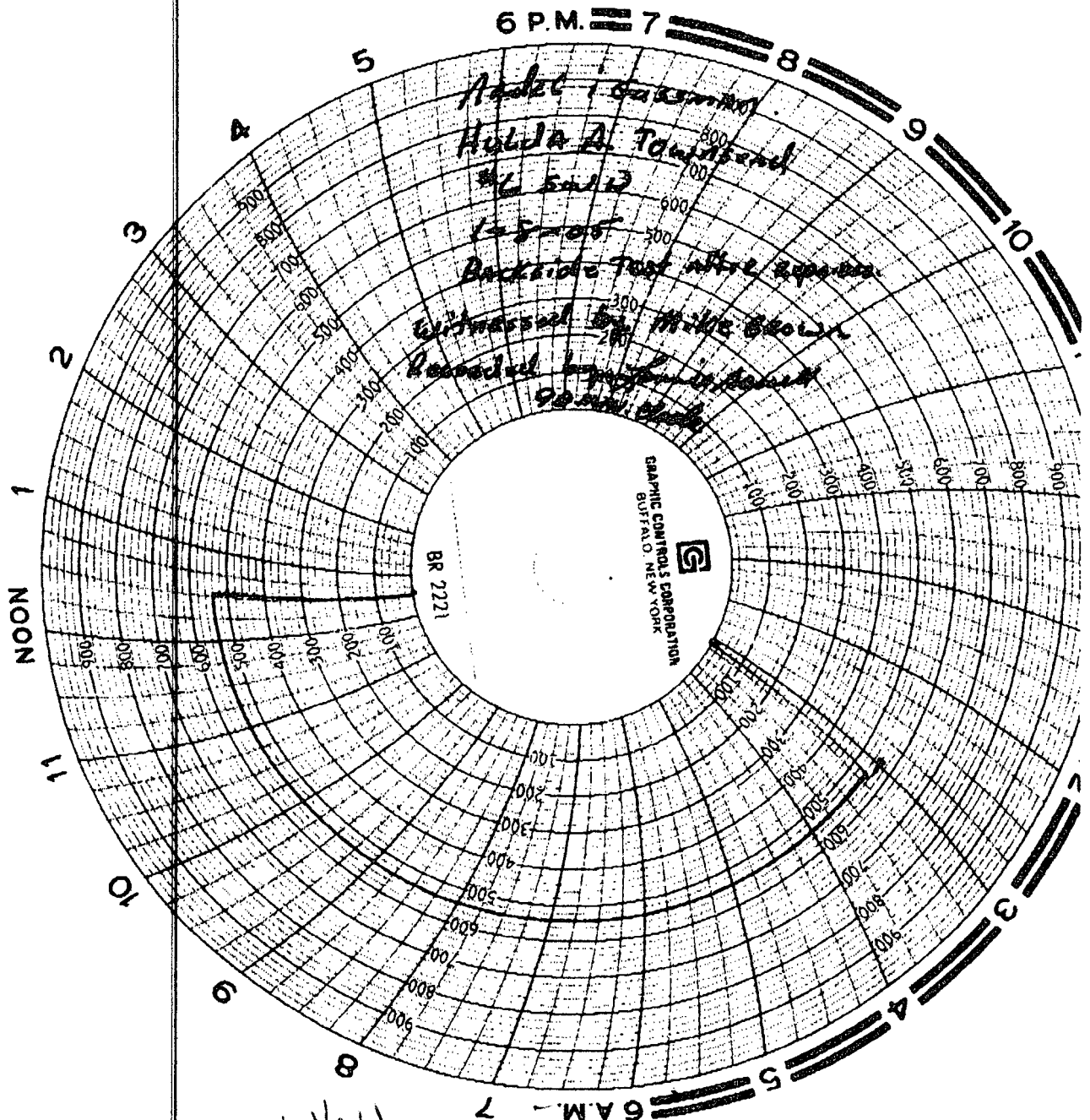

Called Ken  
w/ N+G  
No Original  
2/4/05