

Submit 3 Copies To Appropriate District Office  
District I  
1625 N. French Dr., Hobbs, NM 88240  
District II  
1301 W. Grand Ave., Artesia, NM 88210  
District III  
1000 Rio Brazos Rd., Aztec, NM 87410  
District IV  
1220 S. St. Francis Dr., Santa Fe, NM 87505

State of New Mexico  
Energy, Minerals and Natural Resources

Form C-103  
May 27, 2004

OIL CONSERVATION DIVISION  
1220 South St. Francis Dr.  
Santa Fe, NM 87505

WELL API NO. 30-025-36828
5. Indicate Type of Lease STATE <input checked="" type="checkbox"/> FEE <input type="checkbox"/>
6. State Oil & Gas Lease No. E1732
7. Lease Name or Unit Agreement Name Osudo 9 State Com
8. Well Number 1
9. OGRID Number 14744
10. Pool name or Wildcat Osudo (Gas) South Morrow 82200

**SUNDRY NOTICES AND REPORTS ON WELLS**  
(DO NOT USE THIS FORM FOR PROPOSALS TO DRILL OR TO DEEPEN OR PLUG BACK TO A DIFFERENT RESERVOIR. USE "APPLICATION FOR PERMIT" (FORM C-101) FOR SUCH PROPOSALS.)

1. Type of Well: Oil Well ☐ Gas Well ☒ Other ☐

2. Name of Operator  
Mewbourne Oil Company

3. Address of Operator  
PO Box 5270 Hobbs, NM 88240

4. Well Location  
Unit Letter H : 1980 feet from the N line and 660 feet from the E line  
Section 9 Township 21S Range 35E NMPM Lea County

11. Elevation (Show whether DR, RKB, RT, GR, etc.)  
3604' GL

Pit or Below-grade Tank Application ☐ or Closure ☐

Pit type \_\_\_\_\_ Depth to Groundwater \_\_\_\_\_ Distance from nearest fresh water well \_\_\_\_\_ Distance from nearest surface water \_\_\_\_\_

Pit Liner Thickness: \_\_\_\_\_ mil Below-Grade Tank: Volume \_\_\_\_\_ bbls; Construction Material \_\_\_\_\_

12. Check Appropriate Box to Indicate Nature of Notice, Report or Other Data

NOTICE OF INTENTION TO:

- PERFORM REMEDIAL WORK ☐ PLUG AND ABANDON ☐  
TEMPORARILY ABANDON ☐ CHANGE PLANS ☐  
PULL OR ALTER CASING ☒ MULTIPLE COMPL ☐  
OTHER: ☐

SUBSEQUENT REPORT OF:

- REMEDIAL WORK ☐ ALTERING CASING ☐  
COMMENCE DRILLING OPNS. ☐ P AND A ☐  
CASING/CEMENT JOB ☒  
OTHER: ☒

13. Describe proposed or completed operations. (Clearly state all pertinent details, and give pertinent dates, including estimated date of starting any proposed work). SEE RULE 1103. For Multiple Completions: Attach wellbore diagram of proposed completion or recompletion.

01/21/05...MI & spud 17 1/2" hole. TD'd hole @ 1490'. Ran 1490' 13 3/8" 48# H40 ST&C csg. Cemented with 800 sks BJ Lite Poz Class "C" with additives. Mixed @ 12.5 #/g w/ 1.98 yd. Tail with 400 sks Class C with 2% CaCl2. Mixed @ 14.8 #/g w/ 1.34 yd. Circ 115 sks to pit. WOC 18 hrs. At 12:01 pm on 01/21/05, tested BOPE and casing to 1250# for 30 minutes, held OK. Drilled out with 12 1/4" bit.

02/01/05...TD'ed 12 1/4" hole @ 5353'. Ran 5353' 9 5/8" 40# N80/K55 LT&C Csg. Cemented 1<sup>st</sup> stage with 300 sks BJ Lite C with additives. Mixed @ 12.5 /g w/ 1.96 yd. Tail with 400 sks Class "C" with 1% CaCl2. Mixed @ 14.8 #/g w/ 1.34 yd. Open DV tool @ 4009'. Circ 88 sks to pit. WOC 18 hrs. Cemented 2<sup>nd</sup> stage with 1400 sks BJ Lite C with additives. Mixed @ 12.5 /g w/ 1.96 yd. Tail with 200 sks Class "C" with 1% CaCl2. Mixed @ 14.8 #/g w/ 1.34 yd. Circ 120 sks to pit. At 5:30 pm on 02/01/05, test BOPE to 5000#, annular to 2500# and 9 5/8" casing to 1500# for 30 minutes as required. All equipment passed. Charts and schematic attached. Drilled out with 8 3/4" bit.

I hereby certify that the information above is true and complete to the best of my knowledge and belief. I further certify that any pit or below-grade tank has been/will be constructed or closed according to NMOCD guidelines ☐, a general permit ☐ or an (attached) alternative OCD-approved plan ☐.

SIGNATURE Kristi Green TITLE Hobbs Regulatory DATE 02/03/05

Type or print name Kristi Green E-mail address: \_\_\_\_\_ Telephone No. 505-393-5905

APPROVED BY: [Signature] TITLE PETROLEUM ENGINEER DATE FEB 11 2005

Conditions of Approval (if any): \_\_\_\_\_

# MAN WELDING SERVICES, INC.

P.O. Box 1541 • Lovington, N.M. 88260  
BUS: 505 396-4540 • FAX: 505 396-0044

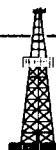

INVOICE

No B 3950

Company Mawbourne Oil Co. Date 2/1/05 Start Time 5:30 am ☒ pm  
Lease OSUDQ 19" STATE OWM #1 County LEA State NM  
Company Man \_\_\_\_\_  
Wellhead Vender \_\_\_\_\_ Tester Randall Shuck #44  
Drig. Contractor PATTERSON - UTI Rig # 47  
Tool Pusher \_\_\_\_\_  
Plug Type C-72 Plug Size 11" Drill Pipe Size 4 1/2 x H  
Casing Valve Opened yes Check Valve Open yes

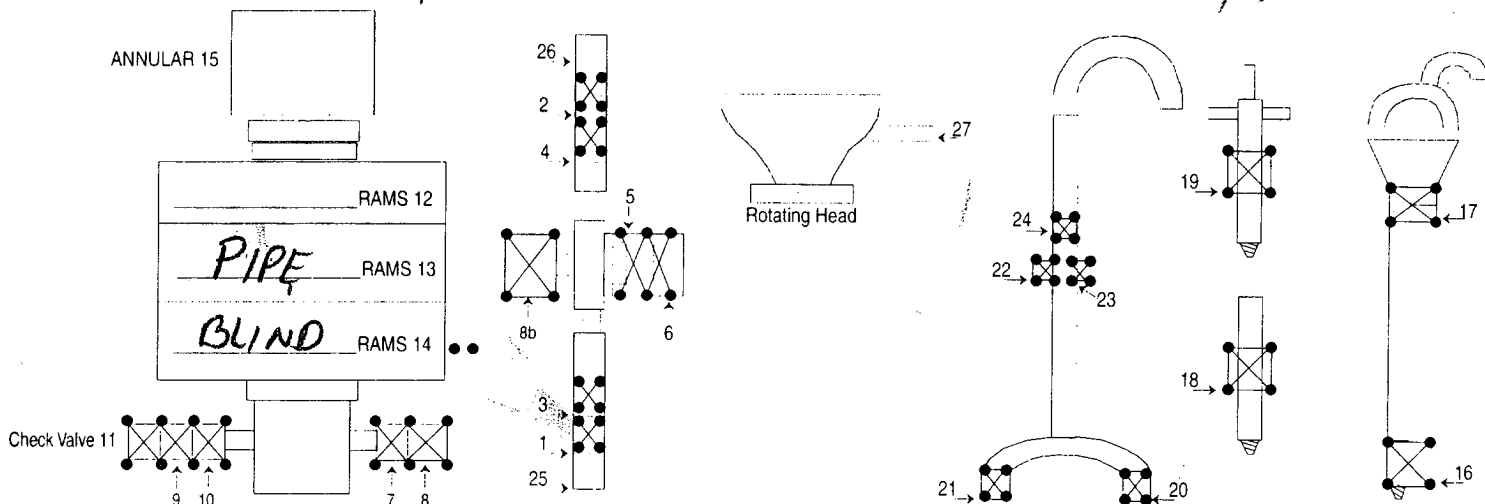

TEST #	ITEMS TESTED	TEST LENGTH	LOW PSI	HIGH PSI	REMARKS
1	1, 2, 6, 10, 14	10	-	5000	TIGHTENED FLANGE ON B-
2	3, 4, 5, 9, 14	10	-	5000	SECTION, COULD NOT TEST # 25 17
3	#26, 1, 5, 11, 14	10	-	5000	WAS NOT HOOKED UP, TIGHTENED
4	9, 8, 13	10	-	5000	FLANGE ON BOTTOM OF BCP,
5	9, 7, 13	10	-	5000	TIGHTENED 4" ON Choke line ON
6	10, 7, 15	10	-	2500	BLVD CROSS, WORKED PIPE
7	18	10	-	5000	RAMS SEVERAL TIMES
8	16	10	-	5000	
9	17	10	-	5000	
10	19	10	-	5000	
					# 25 is a super choke
					# 8 is a HCR valve

8 HR@ 900.00  
3 HR@ 85.00 = 170.00  
Mileage @ \_\_\_\_\_

SUB TOTAL 1170.00

TAX 62.89

TOTAL 1232.89

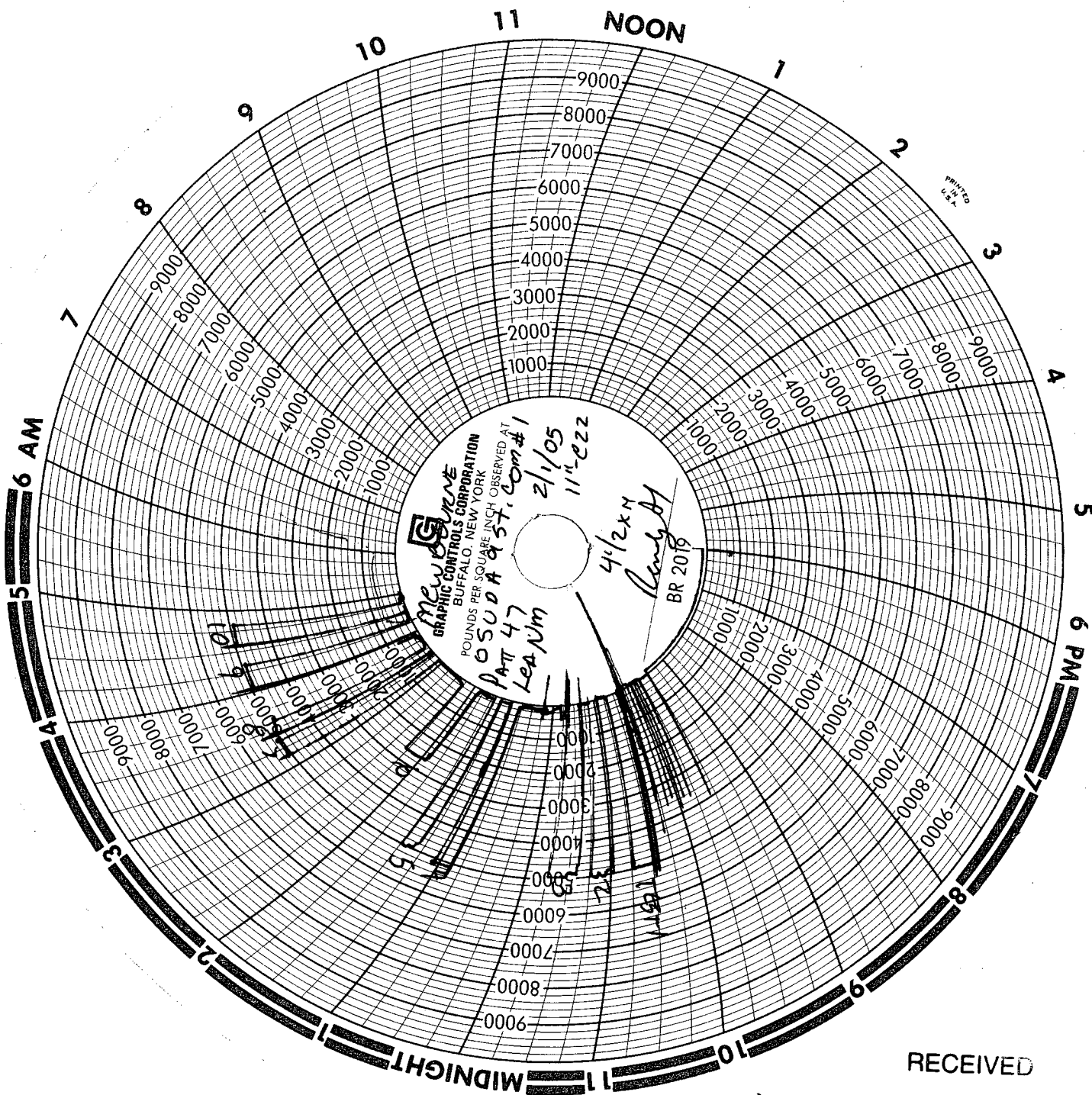

RECEIVED  
FEB 04 2005  
OCCUPANCY