

Submit 3 Copies To Appropriate District Office  
District I  
1625 N. French Dr., Hobbs, NM 88240  
District II  
1301 W. Grand Ave., Artesia, NM 88210  
District III  
1000 Rio Brazos Rd., Aztec, NM 87410  
District IV  
1220 S. St. Francis Dr., Santa Fe, NM 87505

State of New Mexico  
Energy, Minerals and Natural Resources

OIL CONSERVATION DIVISION  
1220 South St. Francis Dr.  
Santa Fe, NM 87505

Form C-103  
May 27, 2004

<b>SUNDRY NOTICES AND REPORTS ON WELLS</b> (DO NOT USE THIS FORM FOR PROPOSALS TO DRILL OR TO DEEPEN OR PLUG BACK TO A DIFFERENT RESERVOIR. USE "APPLICATION FOR PERMIT" (FORM C-101) FOR SUCH PROPOSALS.)		WELL API NO. 30-025-06348
1. Type of Well: Oil Well <input checked="" type="checkbox"/> Gas Well <input type="checkbox"/> Other <input type="checkbox"/>		5. Indicate Type of Lease STATE <input checked="" type="checkbox"/> FEE <input checked="" type="checkbox"/>
2. Name of Operator Apache Corporation		6. State Oil & Gas Lease No.
3. Address of Operator 6120 South Yale, Suite 1500 Tulsa, OK 74136-4224		7. Lease Name or Unit Agreement Name Northeast Drinkard Unit
4. Well Location Unit Letter <u>W</u> : <u>860</u> feet from the <u>South</u> line and <u>1980</u> feet from the <u>East</u> line Section <u>2</u> Township <u>21S</u> Range <u>37E</u> NMPM County <u>Lea</u>		8. Well Number 324
11. Elevation (Show whether DR, RKB, RT, GR, etc.) 3487' GR		9. OGRID Number 00873
Pit or Below-grade Tank Application <input type="checkbox"/> or Closure <input type="checkbox"/>		
Pit type _____ Depth to Groundwater _____ Distance from nearest fresh water well _____ Distance from nearest surface water _____		
Pit Liner Thickness: _____ mil Below-Grade Tank: Volume _____ bbls; Construction Material _____		

12. Check Appropriate Box to Indicate Nature of Notice, Report or Other Data

NOTICE OF INTENTION TO:

PERFORM REMEDIAL WORK ☐ PLUG AND ABANDON ☐  
TEMPORARILY ABANDON ☐ CHANGE PLANS ☐  
PULL OR ALTER CASING ☐ MULTIPLE COMPL ☐

OTHER: ☐

SUBSEQUENT REPORT OF:

REMEDIAL WORK ☐ ALTERING CASING ☐  
COMMENCE DRILLING OPNS. ☐ P AND A ☐  
CASING/CEMENT JOB ☐

OTHER: TA Status ☒

13. Describe proposed or completed operations. (Clearly state all pertinent details, and give pertinent dates, including estimated date of starting any proposed work). SEE RULE 1103. For Multiple Completions: Attach wellbore diagram of proposed completion or recompletion.

EXTEND TA STATUS

Test Date: 2/9/2005  
Test Witnessed: E. Gonzales OCD

M.I.T. chart attached.

This Approval of Temporary  
Abandonment Expires 2/9/10

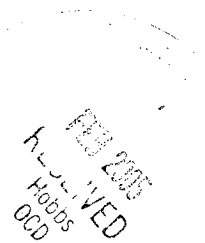

I hereby certify that the information above is true and complete to the best of my knowledge and belief. I further certify that any pit or below-grade tank has been/will be constructed or closed according to NMOCD guidelines ☐, a general permit ☐ or an (attached) alternative OCD-approved plan ☐.

SIGNATURE Elaine Linton TITLE Engineering Technician DATE 02/18/2005

Type or print name Elaine Linton  
For State Use Only

E-mail address: elaine.linton@apachecorp.com Telephone No. (918)491-5362

OCD FIELD REPRESENTATIVE II/STAFF MANAGER

APPROVED BY: Harry W. Wink TITLE \_\_\_\_\_ DATE \_\_\_\_\_

Conditions of Approval (if any):

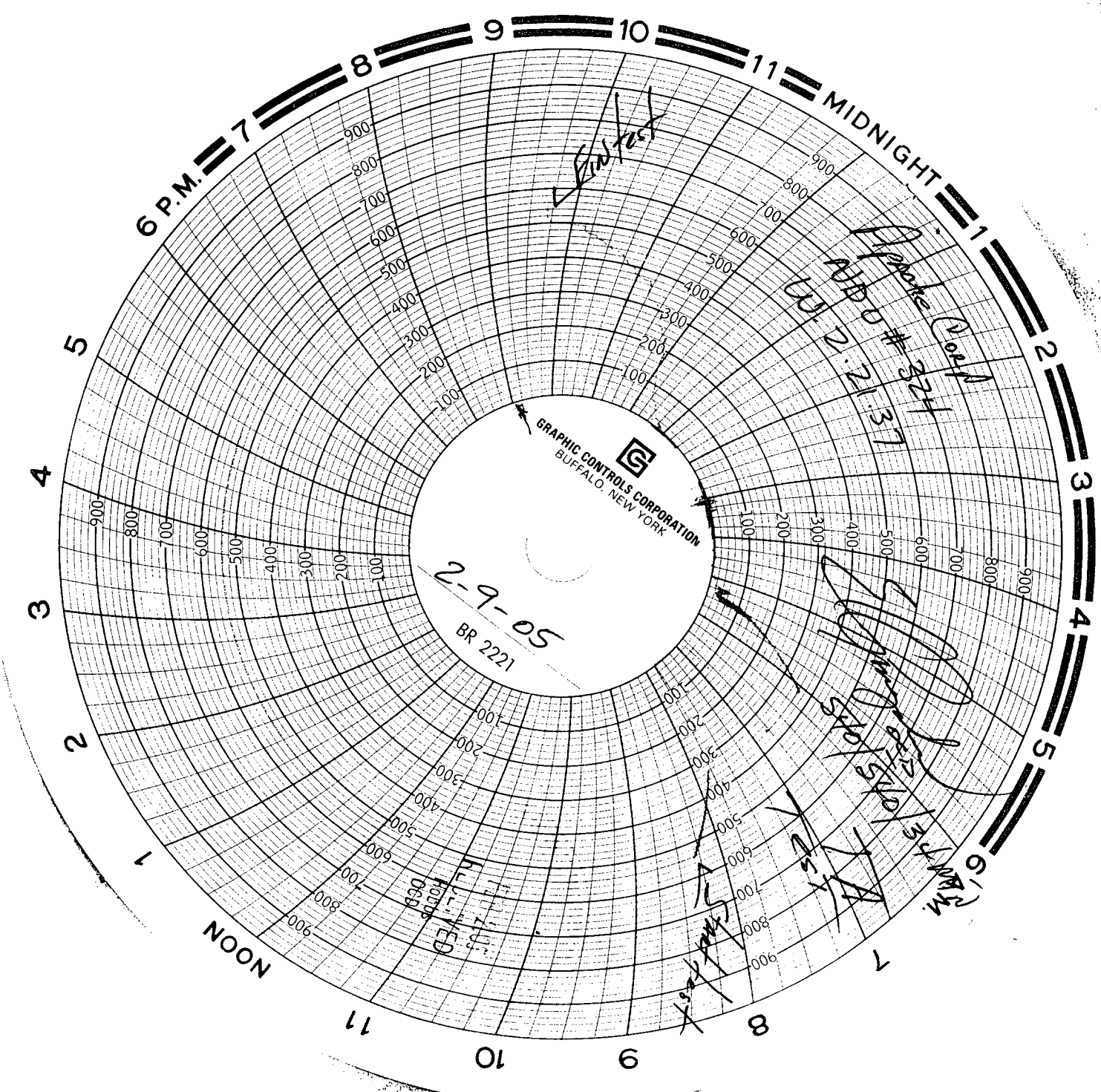

6 P.M. = 7 8 9 10 11 = MIDNIGHT

GRAPHIC CONTROLS CORPORATION  
BUFFALO, NEW YORK

2-9-05  
BR 2221

AUG 21 37

S. J. [signature]  
[signature]  
[signature]

NOON

6 P.M.