

District I
1629 N. French Dr., Hobbs, NM 88240
District II
1301 W. Grand Avenue, Artesia, NM 88210
District III
1000 Rio Brazos Road, Aztec, NM 87410
District IV
1220 S. St. Francis Dr., Santa Fe, NM 87505

State of New Mexico
Energy Minerals and Natural Resources

Form C-101
May 27, 2004

Oil Conservation Division
1220 South St. Francis Dr.
Santa Fe, NM 87505

Submit to appropriate District Office

☐ AMENDED REPORT

APPLICATION FOR PERMIT TO DRILL, RE-ENTER, DEEPEN, PLUGBACK, OR ADD A ZONE

¹ Operator Name and Address Platinum Exploration, Inc. 550 W. Texas, Suite 500 Midland, TX 79701		² OGRID Number 227103
		³ API Number 30 - 025-05164
⁴ Property Code 34576	⁵ Property Name Shell-Maxwell	⁶ Well No. 001
⁹ Proposed Pool 1 SWD: Devonian		¹⁰ Proposed Pool 2

7 Surface Location

UL or lot no.	Section	Township	Range	Lot Idn	Feet from the	North/South line	Feet from the	East/West line	County
J	27	14S	37E		1980	South	1650	East	Lea

8 Proposed Bottom Hole Location If Different From Surface

UL or lot no.	Section	Township	Range	Lot Idn	Feet from the	North/South line	Feet from the	East/West line	County

Additional Well Information

¹¹ Work Type Code E	¹² Well Type Code S	¹³ Cable/Rotary R	¹⁴ Lease Type Code P	¹⁵ Ground Level Elevation 3821' GR
¹⁶ Multiple No	¹⁷ Proposed Depth 13,750	¹⁸ Formation Devonian	¹⁹ Contractor	²⁰ Spud Date ASAP
Depth to Groundwater 59'		Distance from nearest fresh water well >1000'		Distance from nearest surface water >1000'
Pit: Liner: Synthetic <input checked="" type="checkbox"/> 12_mils thick Clay <input type="checkbox"/> Pit Volume: 500 bbls Drilling Method: Closed-Loop System <input checked="" type="checkbox"/> Fresh Water <input checked="" type="checkbox"/> Brine <input type="checkbox"/> Diesel/Oil-based <input type="checkbox"/> Gas/Air <input type="checkbox"/>				

21 Proposed Casing and Cement Program

Hole Size	Casing Size	Casing weight/foot	Setting Depth	Sacks of Cement	Estimated TOC
17 1/2	13 3/8	48	338	250	Surface-Calc
12 1/4	9 5/8	32	4,743	2500	Surface-Calc
8 3/4	7	26	12,833	820	4500

²² Describe the proposed program. If this application is to DEEPEN or PLUG BACK, give the data on the present productive zone and proposed new productive zone. Describe the blowout prevention program, if any. Use additional sheets if necessary.

Re-enter the P&A'd Shell-Maxwell #1 well. Drill out cement plugs and deepen to 13,750'. Run 7" casing, set at 12,833' and cement with approx 820 sxs to bring cement to 4500'. Run 4-1/2" tubing and injection packer to 12,800'. Inject Devonian water into the Devonian formation thru the open hole injection interval 12,833'-13,750'.

SWD application submitted to OCD 1-3-05.

Permit Expires 1 Year From Approval
Date Unless Drilling Underway

SWD-969 Re-Entry

²³ I hereby certify that the information given above is true and complete to the best of my knowledge and belief. I further certify that the drilling pit will be constructed according to NMOCD guidelines ☒, a general permit ☐, or an (attached) alternative OCD-approved plan ☐.

Printed name: Julie Figel

Title: Production Eng

E-mail Address: jfigel@t3wireless.com

Date: 12/13/04

Phone: 432-687-1664

OIL CONSERVATION DIVISION

Approved by:

Title:

Approval Date: MAR 03 2005

Expiration Date:

Conditions of Approval Attached ☐

* Prior to the installation of injection tubing the Operator shall follow the instruction in order SWD 969.

District I
1625 N. French Dr., Hobbs, NM 88240

District II
1301 W. Grand Avenue, Artesia, NM 88210

District III
1000 Rio Brazos Rd., Aztec, NM 87410

District IV
1220 S. St. Francis Dr., Santa Fe, NM 87505

State of New Mexico
Energy, Minerals & Natural Resources Department
OIL CONSERVATION DIVISION
1220 South St. Francis Dr.
Santa Fe, NM 87505

Form C-102
Revised June 10, 2003
Submit to Appropriate District Office
State Lease - 4 Copies
Fee Lease - 3 Copies

☐ AMENDED REPORT

WELL LOCATION AND ACREAGE DEDICATION PLAT

¹ API Number 30-025-05164	² Pool Code 96101	³ Pool Name SWD; Devonian
⁴ Property Code 34576	⁵ Property Name Shell-Maxwell	⁶ Well Number 001
⁷ OGRID No 227103	⁸ Operator Name Platinum Exploration Inc.	⁹ Elevation 3821'

¹⁰ Surface Location

UL or lot no.	Section	Township	Range	Lot Idn	Feet from the	North/South line	Feet from the	East/West line	County
J	27	14S	37E		1980	South	1650	East	Lea

¹¹ Bottom Hole Location If Different From Surface

UL or lot no.	Section	Township	Range	Lot Idn	Feet from the	North/South line	Feet from the	East/West line	County

¹² Dedicated Acres 40	¹³ Joint or Infill	¹⁴ Consolidation Code	¹⁵ Order No.
-------------------------------------	-------------------------------	----------------------------------	-------------------------

NO ALLOWABLE WILL BE ASSIGNED TO THIS COMPLETION UNTIL ALL INTERESTS HAVE BEEN CONSOLIDATED OR A NON-STANDARD UNIT HAS BEEN APPROVED BY THE DIVISION

¹⁶ 	¹⁷ OPERATOR CERTIFICATION <i>I hereby certify that the information contained herein is true and complete to the best of my knowledge and belief.</i> Signature Julie Figel Printed Name Regulatory Analyst, dkuykendall@t3wireless.com Title and E-mail Address 1/20/05 Date
	¹⁸ SURVEYOR CERTIFICATION <i>I hereby certify that the well location shown on this plat was plotted from field notes of actual surveys made by me or under my supervision, and that the same is true and correct to the best of my belief.</i> Date of Survey Signature and Seal of Professional Surveyor: Certificate Number

PRIOR To CONVERSION To SWD

Shell-Maxwell #1

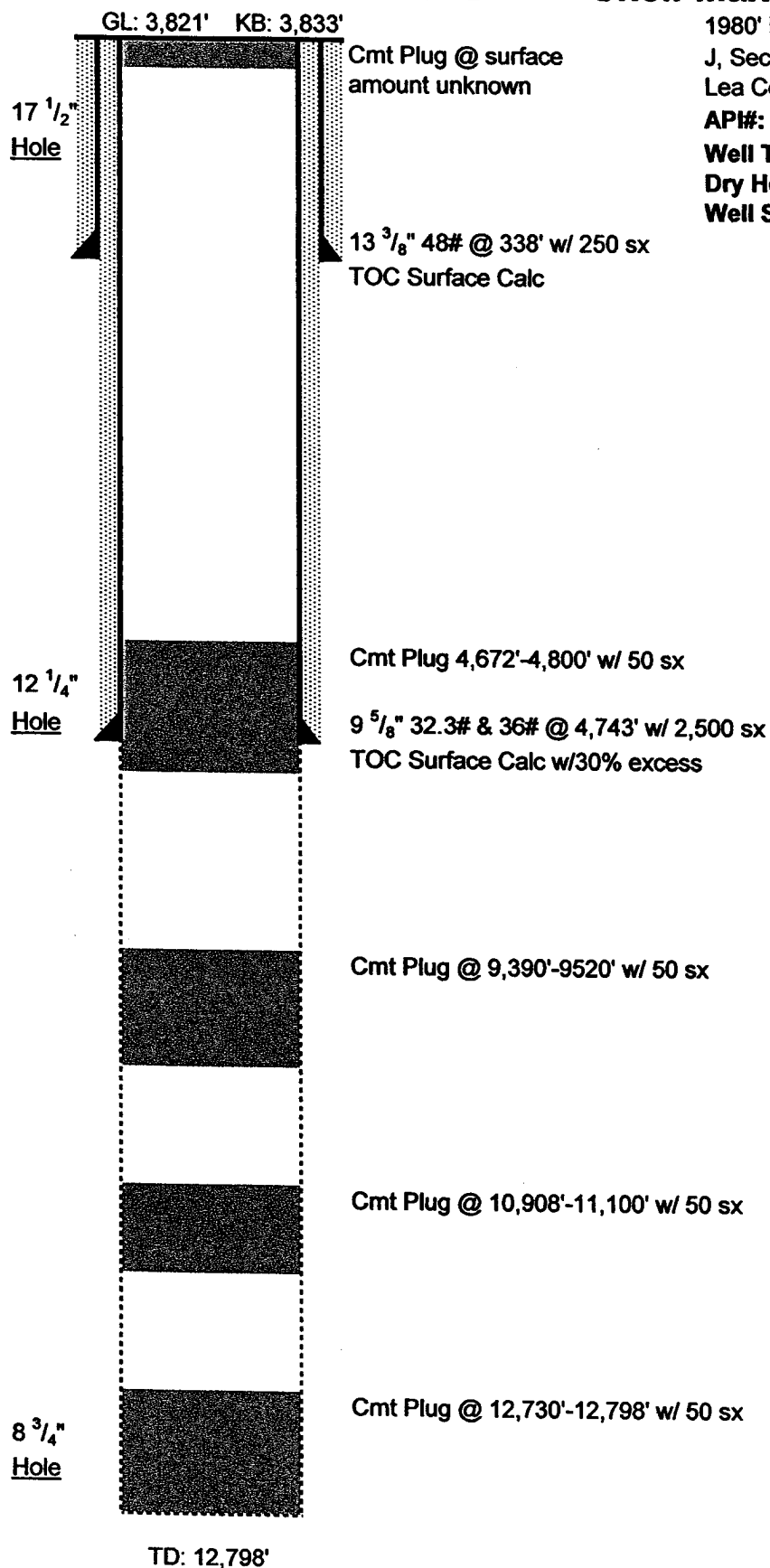

1980' FSL & 1650' FEL
J, Sec 27, T-14S, R-37E
Lea County, NM
API#: 30-025-05164
Well Type: Plugged (11/53)
Dry Hole (11/53)
Well Spud: 8/4/1953

Formation Tops	
Yates	3,143
7 Rivers	3,300
Queen	3,955
San Andres	4,650
Glorieta	6,195
Tubb	7,390
Fullerton	7,480
Abo	8,083
Wolfcamp	9,456
Cisco	10,130
Canyon	10,830
Strawn	11,580
Atoka/Bend	11,696
Lwr Miss	11,872
Woodford	12,610
Devonian	12,720

AFTER CONVERSION To SWD

Shell-Maxwell #1

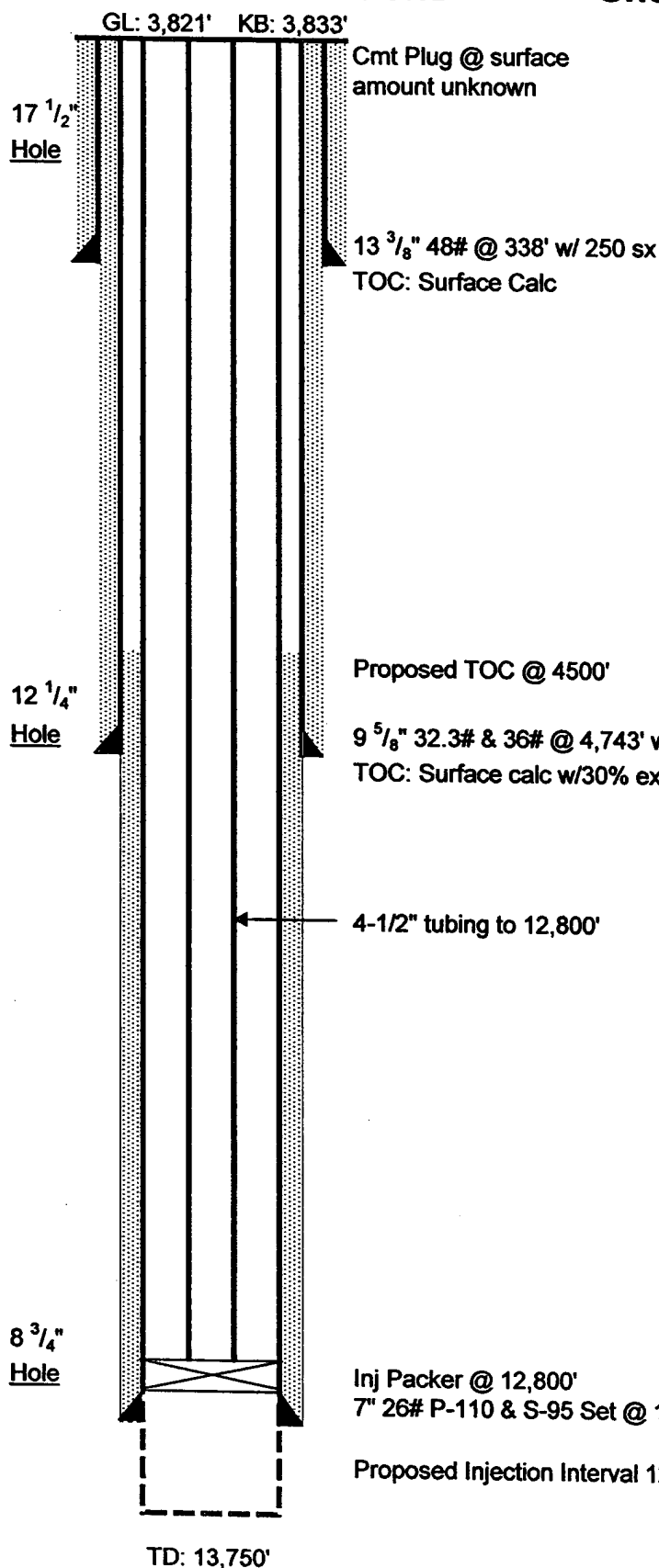

1980' FSL & 1650' FEL
J, Sec 27, T-14S, R-37E
Lea County, NM
API#: 30-025-05164
Well Type: Plugged (11/53)
Dry Hole (11/53)
Well Spud: 8/4/1953

Formation Tops	
Yates	3,143
7 Rivers	3,300
Queen	3,955
San Andres	4,650
Glorieta	6,195
Tubb	7,390
Fullerton	7,480
Abo	8,083
Wolfcamp	9,456
Cisco	10,130
Canyon	10,830
Strawn	11,580
Atoka/Bend	11,696
Lwr Miss	11,872
Woodford	12,610
Devonian	12,720

1/3/05 JMF

3M BOP

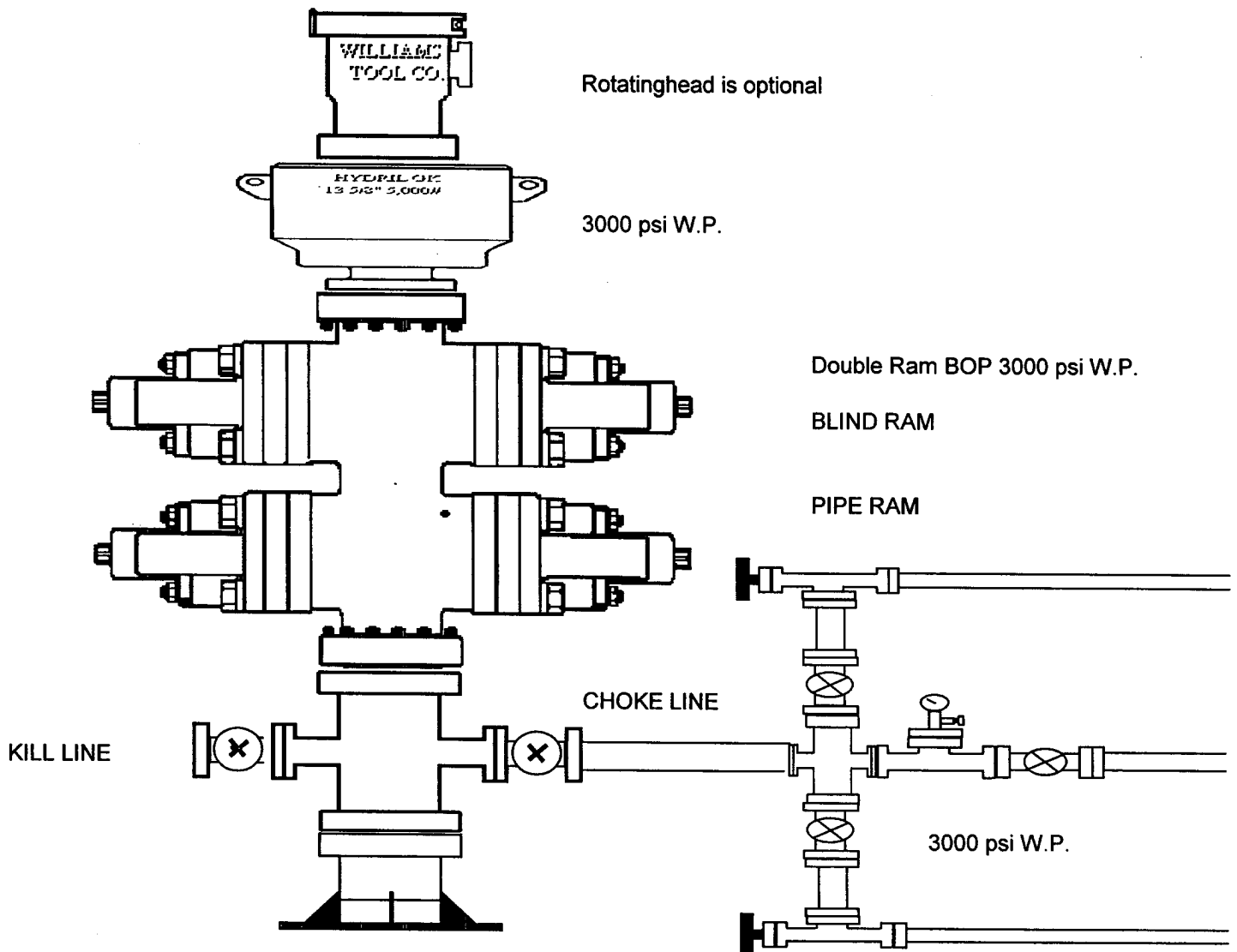

District I
1625 N. French Dr., Hobbs, NM 88240
District II
1301 W. Grand Avenue, Artesia, NM 88210
District III
1000 Rio Brazos Road, Aztec, NM 87410
District IV
1220 S. St. Francis Dr., Santa Fe, NM 87505

State of New Mexico
Energy Minerals and Natural Resources

Form C-144
June 1, 2004

Oil Conservation Division
1220 South St. Francis Dr.
Santa Fe, NM 87505

For drilling and production facilities, submit to appropriate NMOCD District Office.
For downstream facilities, submit to Santa Fe office

Pit or Below-Grade Tank Registration or Closure

Is pit or below-grade tank covered by a "general plan"? Yes ☐ No ☐

Type of action: Registration of a pit or below-grade tank ☒ Closure of a pit or below-grade tank ☐

Operator: Platinum Exploration, Inc. Telephone: 432-687-1664 e-mail address: ifigel@t3wireless.com
Address: 550 W. Texas, Suite 500 Midland, TX 79701
Facility or well name: Shell-Maxwell #1 API #: 30-025-05164 U/L or Qtr/Qtr J Sec 27 T 14S R 38E
County: Lea Latitude _____ Longitude _____ NAD: 1927 ☐ 1983 ☐ Surface Owner Federal ☐ State ☐ Private ☒ Indian ☐

Pit

Type: Drilling ☒ Production ☐ Disposal ☐

Workover ☐ Emergency ☐

Lined ☒ Unlined ☐

Liner type: Synthetic ☒ Thickness 12 mil Clay ☐

Pit Volume 1600 bbl

Below-grade tank

Volume: _____ bbl Type of fluid: _____

Construction material: _____

Double-walled, with leak detection? Yes ☐ If not, explain why not. _____

Depth to ground water (vertical distance from bottom of pit to seasonal high water elevation of ground water.) 59'

Less than 50 feet

(20 points)

50 feet or more, but less than 100 feet XX

(10 points)

100 feet or more

(0 points)

Wellhead protection area: (Less than 200 feet from a private domestic water source, or less than 1000 feet from all other water sources.) >1000'

Yes

(20 points)

No XX

(0 points)

Distance to surface water: (horizontal distance to all wetlands, playas, irrigation canals, ditches, and perennial and ephemeral watercourses.) >1000'

Less than 200 feet

(20 points)

200 feet or more, but less than 1000 feet

(10 points)

1000 feet or more XX

(0 points)

Ranking Score (Total Points)

10

If this is a pit closure: (1) attach a diagram of the facility showing the pit's relationship to other equipment and tanks. (2) Indicate disposal location: (check the onsite box if you are burying in place) onsite ☐ offsite ☐ If offsite, name of facility _____. (3) Attach a general description of remedial action taken including remediation start date and end date. (4) Groundwater encountered: No ☐ Yes ☐ If yes, show depth below ground surface _____ ft. and attach sample results. (5) Attach soil sample results and a diagram of sample locations and excavations.

Additional Comments:

I hereby certify that the information above is true and complete to the best of my knowledge and belief. I further certify that the above-described pit or below-grade tank has been/will be constructed or closed according to NMOCD guidelines ☒, a general permit ☐, or an (attached) alternative OCD-approved plan ☐.

Date: 1/20/05

Printed Name/Title Julie Figel / Prod Eng

Signature Julie Figel

Your certification and NMOCD approval of this application/closure does not relieve the operator of liability should the contents of the pit or tank contaminate ground water or otherwise endanger public health or the environment. Nor does it relieve the operator of its responsibility for compliance with any other federal, state, or local laws and/or regulations.

Approval:

Printed Name/Title _____

MAR 03 2005

Date: _____

ORIGINAL SIGNED BY
PAUL F. KAUTZ
PETROLEUM ENGINEER