

Submit 3 Copies To Appropriate District Office

District I

1625 N. French Dr., Hobbs, NM 88240

District II

1301 W. Grand Ave., Artesia, NM 88210

District III

1000 Rio Brazos Rd., Aztec, NM 87410

District IV

1220 S. St. Francis Dr., Santa Fe, NM 87505

State of New Mexico
Energy, Minerals and Natural ResourcesOIL CONSERVATION DIVISION
1220 South St. Francis Dr.
Santa Fe, NM 87505

Form C-103

May 27, 2004

WELL API NO.

30-025-37129

5. Indicate Type of Lease

STATE ☒ FEE ☐

6. State Oil & Gas Lease No.

7. Lease Name or Unit Agreement Name
KF 4 State

8. Well Number 001

9. OGRID Number 147179

10. Pool name or Wildcat

Osudo, & Morrow, South (gas)

SUNDRY NOTICES AND REPORTS ON WELLS
(DO NOT USE THIS FORM FOR PROPOSALS TO DRILL OR TO DEEPEN OR PLUG BACK TO A DIFFERENT RESERVOIR. USE "APPLICATION FOR PERMIT" (FORM C-101) FOR SUCH PROPOSALS.)1. Type of Well: Oil Well ☐ Gas Well ☒ Other

2. Name of Operator

Chesapeake Operating, Inc.

3. Address of Operator

P. O. Box 11050
Midland, TX 79702-8050

4. Well Location

Unit Letter X / P : 660 feet from the South line and 990 feet from the East line
Section 4 Township 21S Range 35E NMPM County Lea11. Elevation (Show whether DR, RKB, RT, GR, etc.)
3621Pit or Below-grade Tank Application ☒ or Closure ☐

Pit type Drilling Depth to Groundwater 150 Distance from nearest fresh water well 1000 Distance from nearest surface water 1000

Pit Liner Thickness: 12 mil Below-Grade Tank: Volume 12139 bbls; Construction Material

12. Check Appropriate Box to Indicate Nature of Notice, Report or Other Data

NOTICE OF INTENTION TO:

PERFORM REMEDIAL WORK ☐ PLUG AND ABANDON ☐TEMPORARILY ABANDON ☐ CHANGE PLANS ☐PULL OR ALTER CASING ☐ MULTIPLE COMPL ☐

OTHER: Close Pit

☒

SUBSEQUENT REPORT OF:

REMEDIAL WORK ☐ ALTERING CASING ☐COMMENCE DRILLING OPNS. ☐ P AND A ☐CASING/CEMENT JOB ☐OTHER: ☐

13. Describe proposed or completed operations. (Clearly state all pertinent details, and give pertinent dates, including estimated date of starting any proposed work). SEE RULE 1103. For Multiple Completions: Attach wellbore diagram of proposed completion or recompletion.

Chesapeake plans to close the drilling pit for this well according to current NMOCD guidelines Section B3b.

(320 AC. 5/2)

I hereby certify that the information above is true and complete to the best of my knowledge and belief. I further certify that any pit or below-grade tank has been or will be constructed or closed according to NMOCD guidelines ☒ a general permit ☐ or an (attached) alternative OCD-approved plan ☐.

SIGNATURE

Brenda Coffman

TITLE Regulatory Analyst

DATE 03/10/2005

Type or print name Brenda Coffman

E-mail address: bcoffman@chmenergy.com

Telephone No. (432)687-2992

For State Use Only

APPROVED BY:

[Signature]

TITLE

Conditions of Approval (if any):

MAR 11 2005

PETROLEUM

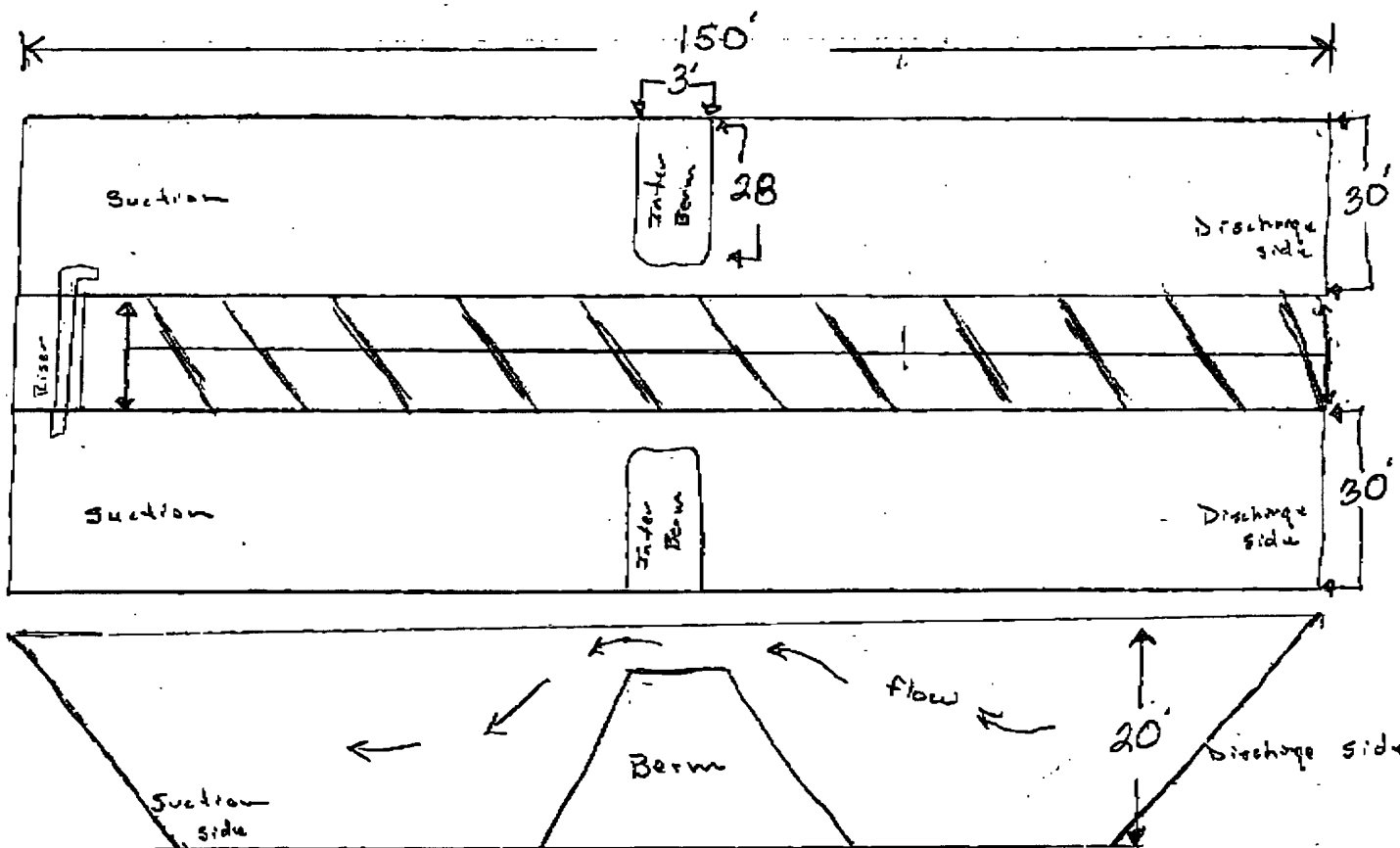

12 mm plate
over all

Top View

Side View

$30' \times 140' = 75600 \text{ ft}^3 \div 5.6146 = 13464.8 \text{ bbls} \times 2 = 26929.7 \text{ bbls}$, with 18' of fluid & cuttings in pits.
 $\times 30' \times 140' = 90000 \text{ ft}^3 \div 5.6146 = 16029.6 \text{ bbls} \times 2 = 32059.2 \text{ bbls}$ with 20'

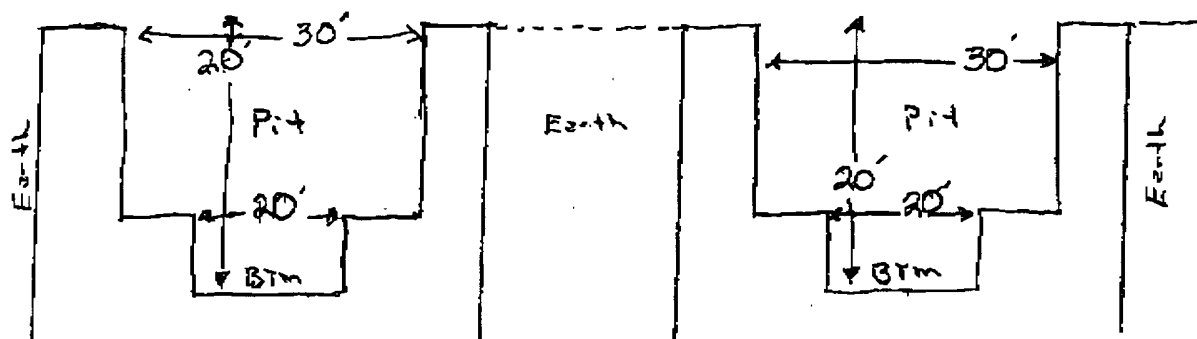

End
cross section