

Submit 3 Copies To Appropriate District
Office
District I
1625 N. French Dr., Hobbs, NM 88240
District II
1301 W. Grand Ave., Artesia, NM 88210
District III
1000 Rio Brazos Rd., Aztec, NM 87410
District IV
1220 S. St. Francis Dr., Santa Fe, NM
87505

State of New Mexico
Energy, Minerals and Natural Resources

Form C-103
May 27, 2004

OIL CONSERVATION DIVISION
1220 South St. Francis Dr.
Santa Fe, NM 87505

WELL API NO. 30-025-03926
5. Indicate Type of Lease STATE <input checked="" type="checkbox"/> FEE <input type="checkbox"/>
6. State Oil & Gas Lease No. B-7896
7. Lease Name or Unit Agreement Name Lovington Paddock Unit
8. Well Number 79
9. OGRID Number 150661
10. Pool name or Wildcat Lovington Paddock

SUNDRY NOTICES AND REPORTS ON WELLS (DO NOT USE THIS FORM FOR PROPOSALS TO DRILL OR TO DEEPEN OR PLUG BACK TO A DIFFERENT RESERVOIR. USE "APPLICATION FOR PERMIT" (FORM C-101) FOR SUCH PROPOSALS.)	
1. Type of Well: Oil Well <input checked="" type="checkbox"/> Gas Well <input type="checkbox"/> Other <input type="checkbox"/>	
2. Name of Operator Pure Resources, LP	
3. Address of Operator 500 W Illinois Ave, Midland Texas 79707	
4. Well Location Unit Letter <u>H</u> <u>1650'</u> feet from the <u>North</u> line and <u>990</u> feet from the <u>East</u> line Section <u>12</u> Township <u>17S</u> Range <u>36E</u> NMPM Lea County	
11. Elevation (Show whether DR, RKB, RT, GR, etc.) <u>3822' DF</u>	
Pit or Below-grade Tank Application <input type="checkbox"/> or Closure <input type="checkbox"/> **Will use above ground tanks	
Pit type _____ Depth to Groundwater <u>45</u> Distance from nearest fresh water well <u>>1000'</u> Distance from nearest surface water <u>>1000'</u>	
Pit Liner Thickness: _____ mil Below-Grade Tank: Volume _____ bbls; Construction Material _____	

12. Check Appropriate Box to Indicate Nature of Notice, Report or Other Data

NOTICE OF INTENTION TO: PERFORM REMEDIAL WORK <input type="checkbox"/> PLUG AND ABANDON <input type="checkbox"/> TEMPORARILY ABANDON <input type="checkbox"/> CHANGE PLANS <input type="checkbox"/> PULL OR ALTER CASING <input type="checkbox"/> MULTIPLE COMPL <input type="checkbox"/> OTHER: <input type="checkbox"/>	SUBSEQUENT REPORT OF: REMEDIAL WORK <input type="checkbox"/> ALTERING CASING <input type="checkbox"/> COMMENCE DRILLING OPNS. <input type="checkbox"/> P AND A <input checked="" type="checkbox"/> CASING/CEMENT JOB <input type="checkbox"/> OTHER: <input type="checkbox"/>
--	--

13. Describe proposed or completed operations. (Clearly state all pertinent details, and give pertinent dates, including estimated date of starting any proposed work). SEE RULE 1103. For Multiple Completions: Attach wellbore diagram of proposed completion or recompletion.

1. Drill out existing CIBPs at 4466' (no cement on CIBP) and 4700' (capped w/ 15' cement). (3/2-3/3/05)
2. Tag existing CIBP at 6061'. Spot 25 sx. plug on top of CIBP. (3/4-3/5)
3. Set CIBP at 3163'. Called OCD (Gary Wink) for approval. Capped w/ 35' cement. (3/5-3/8)
4. Perforate casing at 3020' (between base of salt and Yates). Squeeze 35 sx. cement. Tagged top of cement at 2900'. (3/8-3/9)
5. Perforate casing at 1950' (top of salt). Squeeze 70 sx. cement. Tagged top of cement at 1931'. Tested plug to 1000 psi (3/9)
6. Perforate casing at 340'. With bradenhead valves open, Squeeze 200 sx. cement. Brought cement to surface on 13-3/8" x 8-5/8" annulus. Cement to surface on 5-1/2" casing. (3/10/05)
7. Cut off wellhead. Install dry hole marker (3/16/05)

I hereby certify that the information above is true and complete to the best of my knowledge and belief. I further certify that any pit or below-grade tank has been/will be constructed or closed according to NMOC guidelines ☐, a general permit ☐ or an (attached) alternative OCD-approved plan ☐.

SIGNATURE Patricia Culpepper TITLE Agent DATE 3/16/05

Type or print name Patricia Culpepper

E-mail address: pmculpe@aol.com

Telephone No. 432/520-4184

For State Use Only

APPROVED BY: Gary W. Wink TITLE OG FIELD REPRESENTATIVE II/STAFF MANAGER DATE MAR 23 2005

Conditions of Approval (if any):

Approved as to plugging of the Well Bore.
Liability under bond is retained until
surface restoration is completed.

Pure Resources, LP

Lovington Paddock Unit Well No. 79
Section 12, T-17S, R-36-E
Lea County, New Mexico

Prior to Plugging

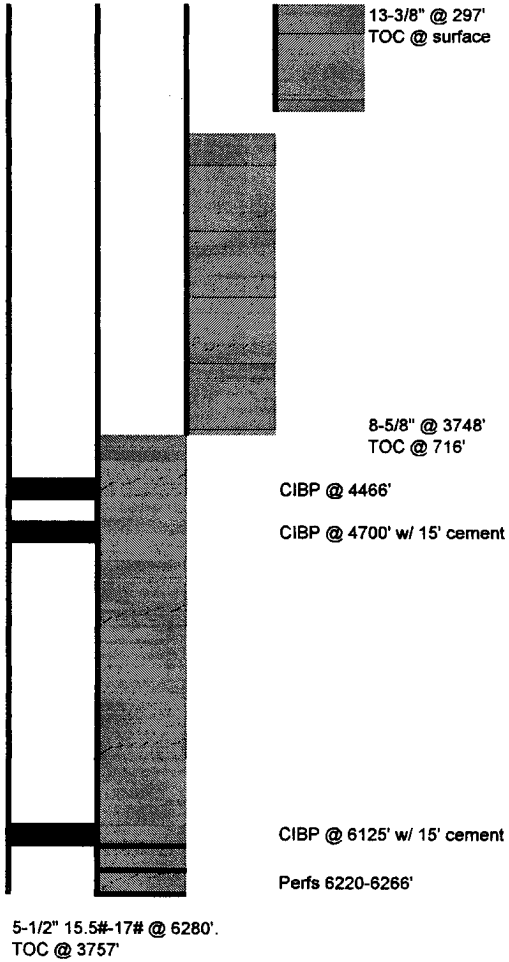

Plugged Wellbore

