

Submit 3 Copies To Appropriate District
Office
District I
1625 N. French Dr., Hobbs, NM 88240
District II
1301 W. Grand Ave., Artesia, NM 88210
District III
1000 Rio Brazos Rd., Aztec, NM 87410
District IV
1220 S. St. Francis Dr., Santa Fe, NM
87505

State of New Mexico
Energy, Minerals and Natural Resources

Form C-103
May 27, 2004

OIL CONSERVATION DIVISION
1220 South St. Francis Dr.
Santa Fe, NM 87505

WELL API NO.	30-025-06446
5. Indicate Type of Lease STATE <input type="checkbox"/> FEE <input checked="" type="checkbox"/>	
6. State Oil & Gas Lease No.	
7. Lease Name or Unit Agreement Name Northeast Drinkard Unit	
8. Well Number	408
9. OGRID Number	00873
10. Pool name or Wildcat Eunice Blinbry - Tubb - Drinkard - North	

SUNDRY NOTICES AND REPORTS ON WELLS (DO NOT USE THIS FORM FOR PROPOSALS TO DRILL OR TO DEEPEN OR PLUG BACK TO A DIFFERENT RESERVOIR. USE "APPLICATION FOR PERMIT" (FORM C-101) FOR SUCH PROPOSALS.)	
1. Type of Well: Oil Well <input type="checkbox"/> Gas Well <input type="checkbox"/> Other INJECTOR	
2. Name of Operator Apache Corporation	
3. Address of Operator 6120 South Yale, Suite 1500 Tulsa, OK 74136-4224	
4. Well Location Unit Letter <u>A</u> : 660 feet from the <u>North</u> line and 660 feet from the <u>East</u> line Section <u>10</u> Township <u>21S</u> Range <u>37E</u> NMPM County <u>Lea</u>	
11. Elevation (Show whether DR, RKB, RT, GR, etc.) 3440' GR	
Pit or Below-grade Tank Application <input type="checkbox"/> or Closure <input type="checkbox"/>	
Pit type _____ Depth to Groundwater _____ Distance from nearest fresh water well _____ Distance from nearest surface water _____	
Pit Liner Thickness: _____ mil Below-Grade Tank: Volume _____ bbls; Construction Material _____	

12. Check Appropriate Box to Indicate Nature of Notice, Report or Other Data

NOTICE OF INTENTION TO:

PERFORM REMEDIAL WORK ☐ PLUG AND ABANDON ☐
TEMPORARILY ABANDON ☐ CHANGE PLANS ☐
PULL OR ALTER CASING ☐ MULTIPLE COMPL ☐

OTHER: ☐

SUBSEQUENT REPORT OF:

REMEDIAL WORK ☐ ALTERING CASING ☐
COMMENCE DRILLING OPNS. ☐ P AND A ☐
CASING/CEMENT JOB ☐

OTHER: Mechanical Integrity Test ☒

13. Describe proposed or completed operations. (Clearly state all pertinent details, and give pertinent dates, including estimated date of starting any proposed work). SEE RULE 1103. For Multiple Completions: Attach wellbore diagram of proposed completion or recompletion.

1. MIRU. POOH with packer and tubing.
2. Load 5-1/2" csg and isolate leak between 5644-5683'.
3. Run CBL. TOC @ 3890'.
4. RIH with 2-7/8" tbg and 5-1/2" packer. Set packer @ 5652'.
5. Pressure test 5-1/2" casing.

Retested and MIT chart attached signed by B. Hill with OCD.

RECEIVED
Hobbs
OCD

I hereby certify that the information above is true and complete to the best of my knowledge and belief. I further certify that any pit or below-grade tank has been/will be constructed or closed according to NMOCD guidelines ☐, a general permit ☐ or an (attached) alternative OCD-approved plan ☐.

SIGNATURE Elaine Linton TITLE Engineering Technician DATE 03/21/2005

Type or print name Elaine Linton
For State Use Only

E-mail address: elaine.linton@apachecorp.com Telephone No. (918)491-5362

OC FIELD REPRESENTATIVE II/STAFF MANAGER

APPROVED BY: Harry W. Wink

TITLE _____ DATE MAR 23 2005

Conditions of Approval (if any):

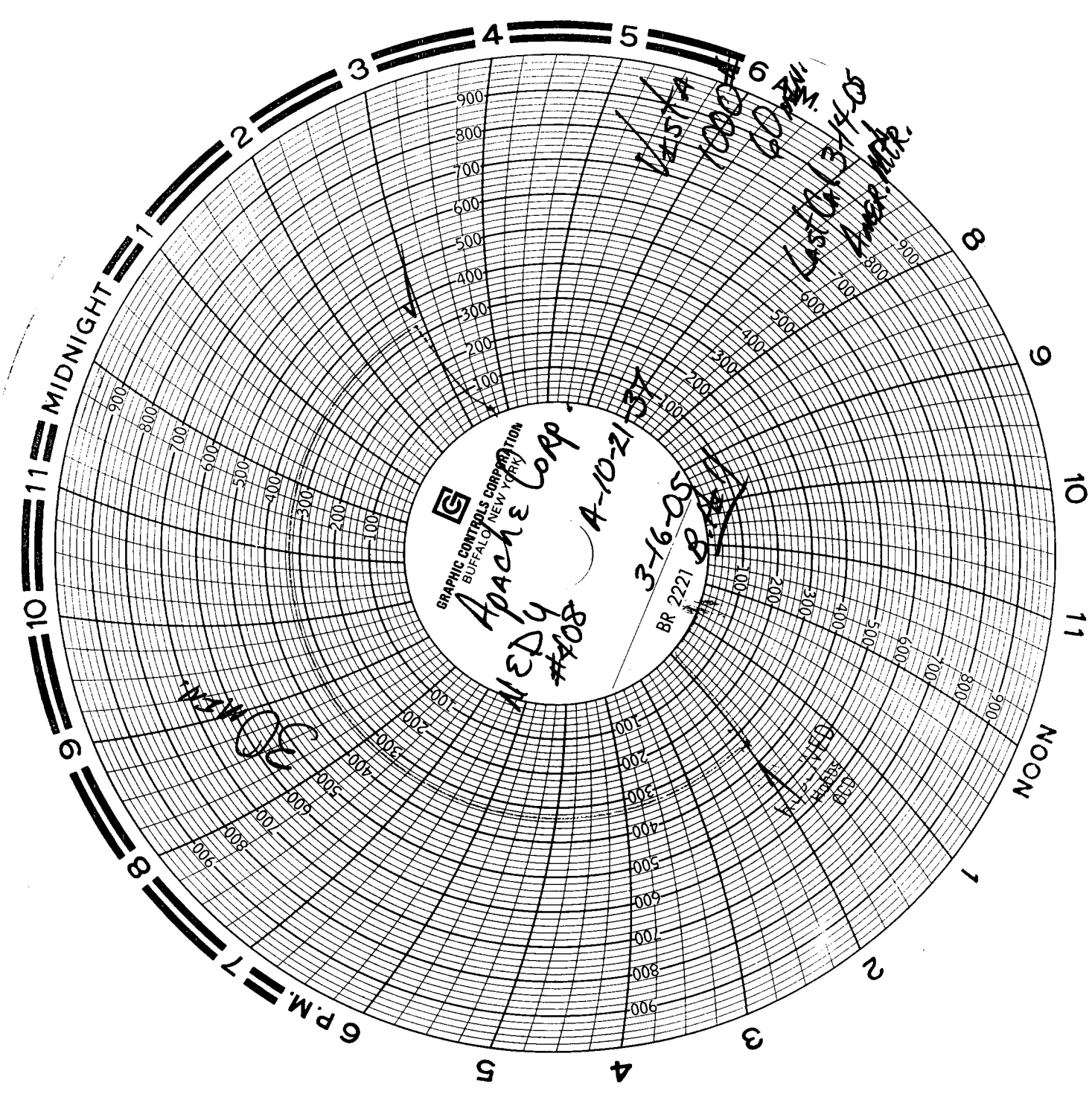

GRAPHIC CONTROLS CORPORATION
BUFFALO, NEW YORK

Apache Corp.
MEDY #408
A-10-21-37

3-16-05
BR 2221 B

V-151-A
1000
60
Last Cal 3/14/05
Amp. MTR.

RECAL 3/14/05