

Submit 3 Copies To Appropriate District Office
District I
1625 N. French Dr., Hobbs, NM 88240
District II
1301 W. Grand Ave., Artesia, NM 88210
District III
1000 Rio Brazos Rd., Aztec, NM 87410
District IV
1220 S. St. Francis Dr., Santa Fe, NM 87505

State of New Mexico
Energy, Minerals and Natural Resources

Form C-103
March 4, 2004

OIL CONSERVATION DIVISION
1220 South St. Francis Dr.
Santa Fe, NM 87505

WELL API NO. 3002522881
5. Indicate Type of Lease STATE <input checked="" type="checkbox"/> FEE <input checked="" type="checkbox"/>
6. State Oil & Gas Lease No. 8910082510
7. Lease Name or Unit Agreement Name Langlie Matlix Woolworth Unit
8. Well Number 119
9. OGRID Number
10. Pool name or Wildcat Seven Rivers & Queen
11. Elevation (Show whether DR, RKB, RT, GR, etc.) 3229 DF

SUNDRY NOTICES AND REPORTS ON WELLS
(DO NOT USE THIS FORM FOR PROPOSALS TO DRILL OR TO DEEPEN OR PLUG BACK TO A DIFFERENT RESERVOIR. USE "APPLICATION FOR PERMIT" (FORM C-101) FOR SUCH PROPOSALS.)

1. Type of Well: Oil Well <input type="checkbox"/> Gas Well <input checked="" type="checkbox"/> Other INJECTION
2. Name of Operator BETWELL OIL & GAS
3. Address of Operator P.O. BOX 22577, HIALEAH, FLORIDA 33002
4. Well Location Unit Letter J : 1880 feet from the SOUTH line and 1980 feet from the EAST line Section 33 Township 24S Range 37E NMPM LEA County
11. Elevation (Show whether DR, RKB, RT, GR, etc.) 3229 DF

Pit or Below-grade Tank Application (For pit or below-grade tank closures, a form C-144 must be attached)

Pit Location: UL Sect Twp Rng Pit type Depth to Groundwater Distance from nearest fresh water well
Distance from nearest surface water Below-grade Tank Location UL Sect Twp Rng ;
feet from the line and feet from the line

12. Check Appropriate Box to Indicate Nature of Notice, Report or Other Data

NOTICE OF INTENTION TO:		SUBSEQUENT REPORT OF:	
PERFORM REMEDIAL WORK <input type="checkbox"/>	PLUG AND ABANDON <input type="checkbox"/>	REMEDIAL WORK <input type="checkbox"/>	ALTERING CASING <input type="checkbox"/>
TEMPORARILY ABANDON <input checked="" type="checkbox"/>	CHANGE PLANS <input type="checkbox"/>	COMMENCE DRILLING OPNS. <input type="checkbox"/>	PLUG AND ABANDONMENT <input type="checkbox"/>
PULL OR ALTER CASING <input type="checkbox"/>	MULTIPLE COMPLETION <input type="checkbox"/>	CASING TEST AND CEMENT JOB <input type="checkbox"/>	
OTHER: <input type="checkbox"/>		OTHER: <input type="checkbox"/>	

13. Describe proposed or completed operations. (Clearly state all pertinent details, and give pertinent dates, including estimated date of starting any proposed work). SEE RULE 1103. For Multiple Completions: Attach wellbore diagram of proposed completion or recompletion.

2-22-05 RAN MIT TEST TO CHANGE WELL STATUS TO TA

PASSED

This Approval of Temporary
Abandonment Expires

2/22/10

I hereby certify that the information above is true and complete to the best of my knowledge and belief. I further certify that any pit or below-grade tank has been/will be constructed or closed according to NMOCD guidelines ☐, a general permit ☐ or an (attached) alternative OCD-approved plan ☐.

SIGNATURE Robert C. Brede Meyer TITLE FOREMAN DATE 03-14-05

Type or print name ROBERT C. BREDEMEYER E-mail address rcbgayla@hotmail.com Telephone No. 325-338-0610

(This space for State use)

APPROVED BY Hay W. Wink TITLE OC FIELD REPRESENTATIVE II/STAFF DATE MAR 23 2005

Conditions of approval, if any:

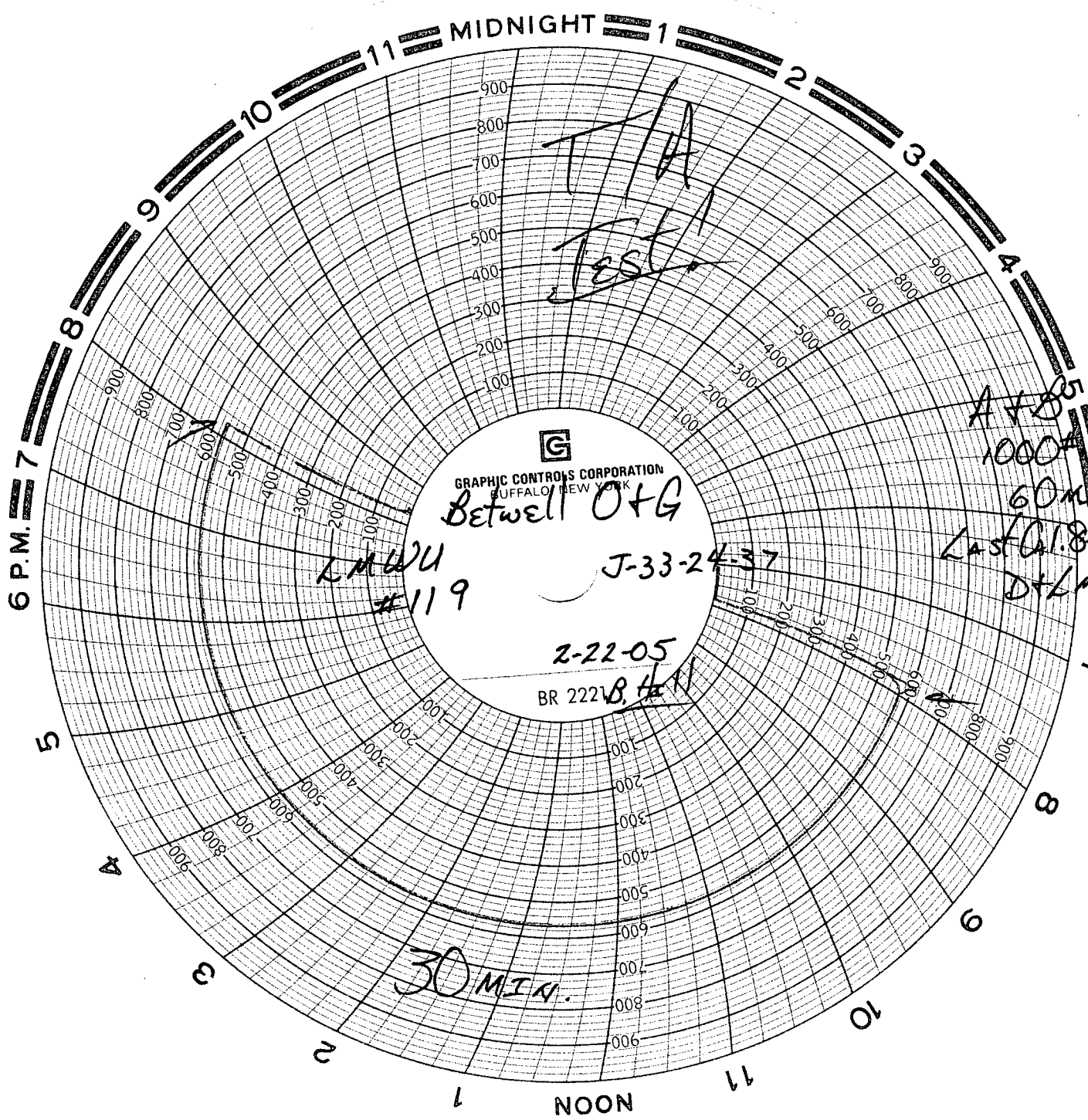

GRAPHIC CONTROLS CORPORATION
BUFFALO, NEW YORK

Between O+G

LMWU
#119

J-33-24-37

2-22-05

BR 2221 B.H.K.

30 MIN.

A+85
1000

60 MIN.

Last G.I. 8-31-0
D+L 1-1-0