

Submit 3 Copies To Appropriate District
Office
District I
1625 N. French Dr., Hobbs, NM 87240
District II
1301 W. Grand Ave., Artesia, NM 88210
District III
1000 Rio Brazos Rd., Aztec, NM 87410
District IV
1220 S. St. Francis Dr., Santa Fe, NM 87505

State of New Mexico
Energy, Minerals and Natural Resources

Form C-103
May 27, 2004

OIL CONSERVATION DIVISION
1220 South St. Francis Dr.
Santa Fe, NM 87505

WELL API NO. 30-025-04938
5. Indicate Type of Lease STATE <input checked="" type="checkbox"/> FEE <input type="checkbox"/>
6. State Oil & Gas Lease No. N/A
7. Lease Name or Unit Agreement Name: Arrowhead Grayburg Unit
8. Well Number 141
9. OGRID Number 005380
10. Pool name or Wildcat Arrowhead; Grayburg
11. Elevation (Show whether DR, RKB, RT, GR, etc.) 3544'
Pit or Below-grade Tank Application <input type="checkbox"/> or Closure <input type="checkbox"/> Pit type <u>Steel</u> Depth to Groundwater <u>150'</u> Distance from nearest fresh water well <u>1000+</u> Distance from nearest surface water <u>1000+</u> Pit Liner Thickness: <u>---</u> mil Below-Grade Tank: Volume <u>---</u> bbls; Construction Material <u>---</u>

SUNDRY NOTICES AND REPORTS ON WELLS
(DO NOT USE THIS FORM FOR PROPOSALS TO DRILL OR TO DEEPEN OR PLUG BACK TO A DIFFERENT RESERVOIR. USE "APPLICATION FOR PERMIT" (FORM C-101) FOR SUCH PROPOSALS.)

1. Type of Well:
Oil Well ☐ Gas Well ☐ Other ☐ Injector

2. Name of Operator
XTO Energy Inc.

3. Address of Operator
200 North Loraine, Suite 800, Midland, Texas 79701

4. Well Location
Unit Letter M: 660 feet from the South line and 660 feet from the West line
Section 36 Township 21-S Range 36-E NMPM Lea County New Mexico

11. Elevation (Show whether DR, RKB, RT, GR, etc.)
3544'

Pit or Below-grade Tank Application ☐ or Closure ☐
Pit type Steel Depth to Groundwater 150' Distance from nearest fresh water well 1000+ Distance from nearest surface water 1000+
Pit Liner Thickness: --- mil Below-Grade Tank: Volume --- bbls; Construction Material ---

12. Check Appropriate Box to Indicate Nature of Notice, Report, or Other Data

NOTICE OF INTENTION TO:	SUBSEQUENT REPORT OF:
PERFORM REMEDIAL WORK <input type="checkbox"/>	REMEDIAL WORK <input checked="" type="checkbox"/>
TEMPORARILY ABANDON <input type="checkbox"/>	COMMENCE DRILLING OPNS. <input type="checkbox"/>
PULL OR ALTER CASING <input type="checkbox"/>	CASING TEST AND CEMENT JOB <input type="checkbox"/>
MULTIPLE COMPLETION <input type="checkbox"/>	OTHER: Repaired tbg leak <input checked="" type="checkbox"/>
OTHER: <input type="checkbox"/>	

ALTERING CASING ☐
PLUG AND ABANDONMENT ☐
Hobbs
OCD

13. Describe proposed or completed operations. (Clearly state all pertinent details, and give pertinent dates, including estimated date of starting any proposed work). SEE RULE 1103. For Multiple Completions: Attach wellbore diagram of proposed completion or recompletion.

3/9/05 MI&RU well service unit. ND WH & NU BOP. POH w/2-3/8" tbg. Replaced one jt of 2-3/8" tbg & cleaned out fill below pkr. RIH w/7" inj pkr, 115 jts 2-3/8", 4.7#, J-55 EUE, 8rd tbg. Landed tbg @ 3582', set pkr @ 3577'. RU pump & vac trk, ND BOP & NU WH. Pressure tested TCA to 420 psig. Performed 30" NMOCD MIT test w/chart recorder, held OK. Test was witnessed by Buddy Hill w/NMOCD. Pressured tbg to 1950 psig & pumped out tbg plug. RD pmp truck, RD MOPU. 3/11/05 RWTI. Chart attached.

I hereby certify that the information above is true and complete to the best of my knowledge and belief. I further certify that any pit or below-grade tank has been/will be constructed or closed according to NMOCD guidelines ☒, a general permit ☐ or an (attached) alternative OCD-approved plan ☐

SIGNATURE Janice Courtney TITLE Regulatory Tech DATE 3/24/05
Type or print name Janice Courtney E-mail address: Telephone 505-432-620-6724

For State Use Only

APPROVED BY Larry W. Wink TITLE FIELD REPRESENTATIVE II/STAFF MANAGER DATE MAR 28 2005
Conditions of Approval, if any:

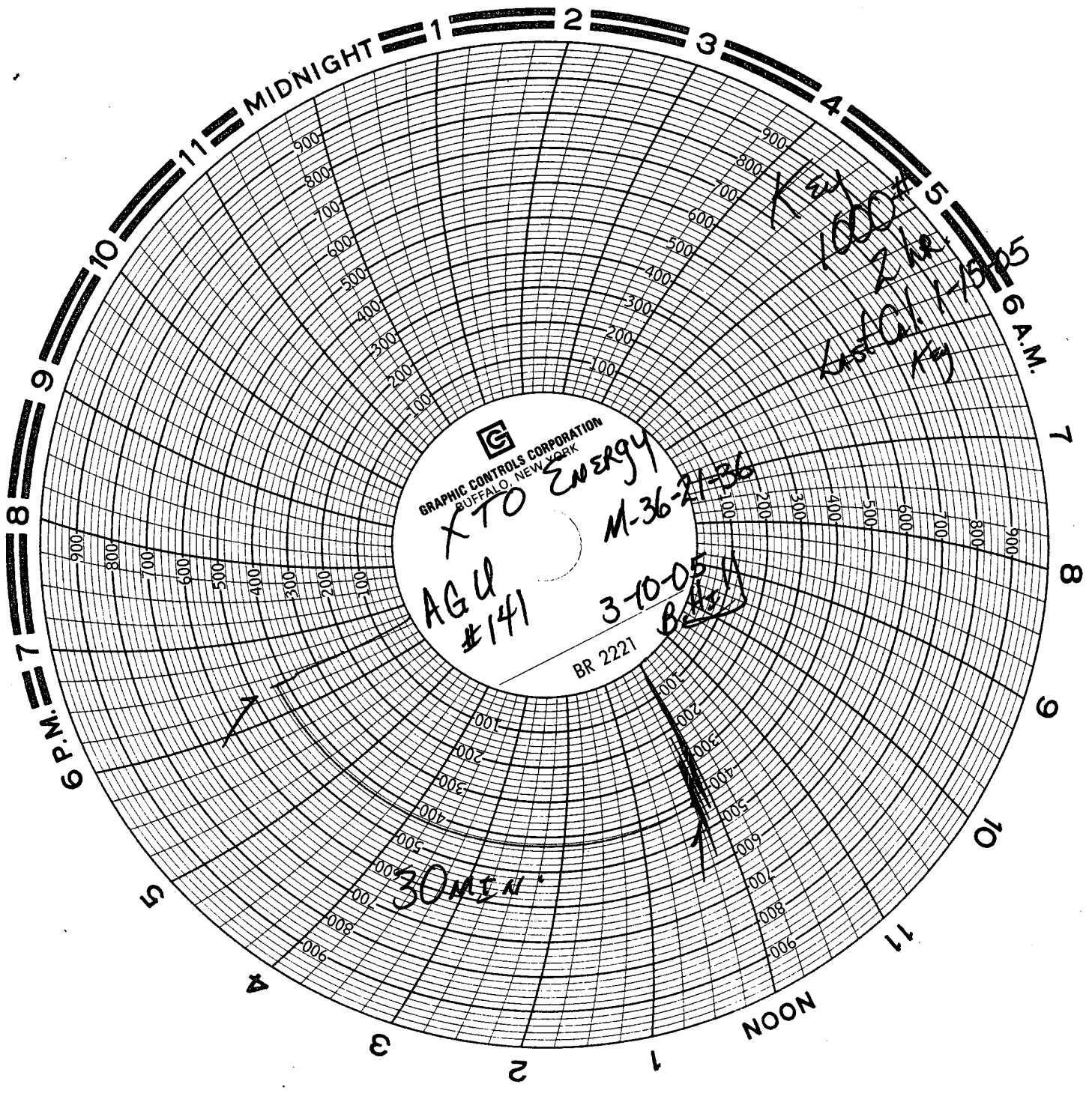

GRAPHIC CONTROLS CORPORATION
BUFFALO, NEW YORK

XTO Energy

M-36-21-36

AGU #141

3-10-05

BR 2221

30 MEN

1000
2 hr
Actual 1-15-05
kg