

Submit 1 Copy To Appropriate District Office
District I
1625 N. French Dr., Hobbs, NM 88240
District II
1301 W. Grand Ave., Artesia, NM 88210
District III
1000 Rio Brazos Rd., Aztec, NM 87410
District IV
1220 S. St. Francis Dr., Santa Fe, NM 87505

State of New Mexico
Energy, Minerals and Natural Resources

Form C-103
October 13, 2009

OIL CONSERVATION DIVISION

1220 South St. Francis Dr.
Santa Fe, NM 87505

| |
|---|
| WELL API NO. 30-005-10123 |
| 5. Indicate Type of Lease STATE <input checked="" type="checkbox"/> FEE <input type="checkbox"/> |
| 6. State Oil & Gas Lease No. B-8638 |
| 7. Lease Name or Unit Agreement Name LEVICK STATE |
| 8. Well Number 2 |
| 9. OGRID Number 190595 |
| 10. Pool name or Wildcat TOBAC |
| 11. Elevation (Show whether DR, RKB, RT, GR, etc.) 4398 DF |

SUNDRY NOTICES AND REPORTS ON WELLS
(DO NOT USE THIS FORM FOR PROPOSALS TO DRILL OR TO DEEPEN OR PLUG BACK TO A DIFFERENT RESERVOIR. USE "APPLICATION FOR PERMIT" (FORM C-101) FOR SUCH PROPOSALS.)

1. Type of Well: Oil Well ☒ Gas Well ☐ Other ☐

2. Name of Operator
Endeavor Energy Resources, LP

3. Address of Operator
110 N. Marienfeld, Ste 200
Midland, TX 79701

4. Well Location
Unit Letter G : 1980 feet from the NORTH line and 1980 feet from the EAST line
Section 20 Township 8S Range 33E NMPM County CHAVES

12. Check Appropriate Box to Indicate Nature of Notice, Report or Other Data

NOTICE OF INTENTION TO:

PERFORM REMEDIAL WORK ☐ PLUG AND ABANDON ☒
TEMPORARILY ABANDON ☐ CHANGE PLANS ☐
PULL OR ALTER CASING ☐ MULTIPLE COMPL ☐
DOWNHOLE COMMINGLE ☐

SUBSEQUENT REPORT OF:

REMEDIAL WORK ☐ ALTERING CASING ☐
COMMENCE DRILLING OPNS. ☐ P AND A ☐
CASING/CEMENT JOB ☐

OTHER: ☐

OTHER: ☐

13. Describe proposed or completed operations. (Clearly state all pertinent details, and give pertinent dates, including estimated date of starting any proposed work). SEE RULE 19.15.7.14 NMAC. For Multiple Completions: Attach wellbore diagram of proposed completion or recompletion.

Well Data: see schematic - TA'd w/plug at 3510' and both casing strings cemented to surface.

Proposed Operations:

- 1) Set 35 sx cement plug 1680 - 1580
- 2) Set 35 sx cement plug 443 - 343
- 3) 10 sx cement plug at surface
- 4) Cut off 3' below ground level

This procedure was approved by the OCD 9/2001, but well was not plugged.

Spud Date:

Rig Release Date:

I hereby certify that the information above is true and complete to the best of my knowledge and belief.

SIGNATURE

TITLE Regulatory Analyst

DATE 05/24/2011

Type or print name Jenifer Sorley

E-mail address: Jenifer@eeronline.com

PHONE: (432)262-4014

For State Use Only

APPROVED BY:

TITLE STAFF MGR

DATE 6-13-2011

THE OIL CONSERVATION DIVISION MUST
BE NOTIFIED 24 HOURS PRIOR TO THE
BEGINNING OF PLUGGING OPERATIONS

Levick State # 2

1980' FNL & 1980' FEL (G)
 Sec 20, T-8-S, R-33-E, NMPM
 Chaves Co., NM

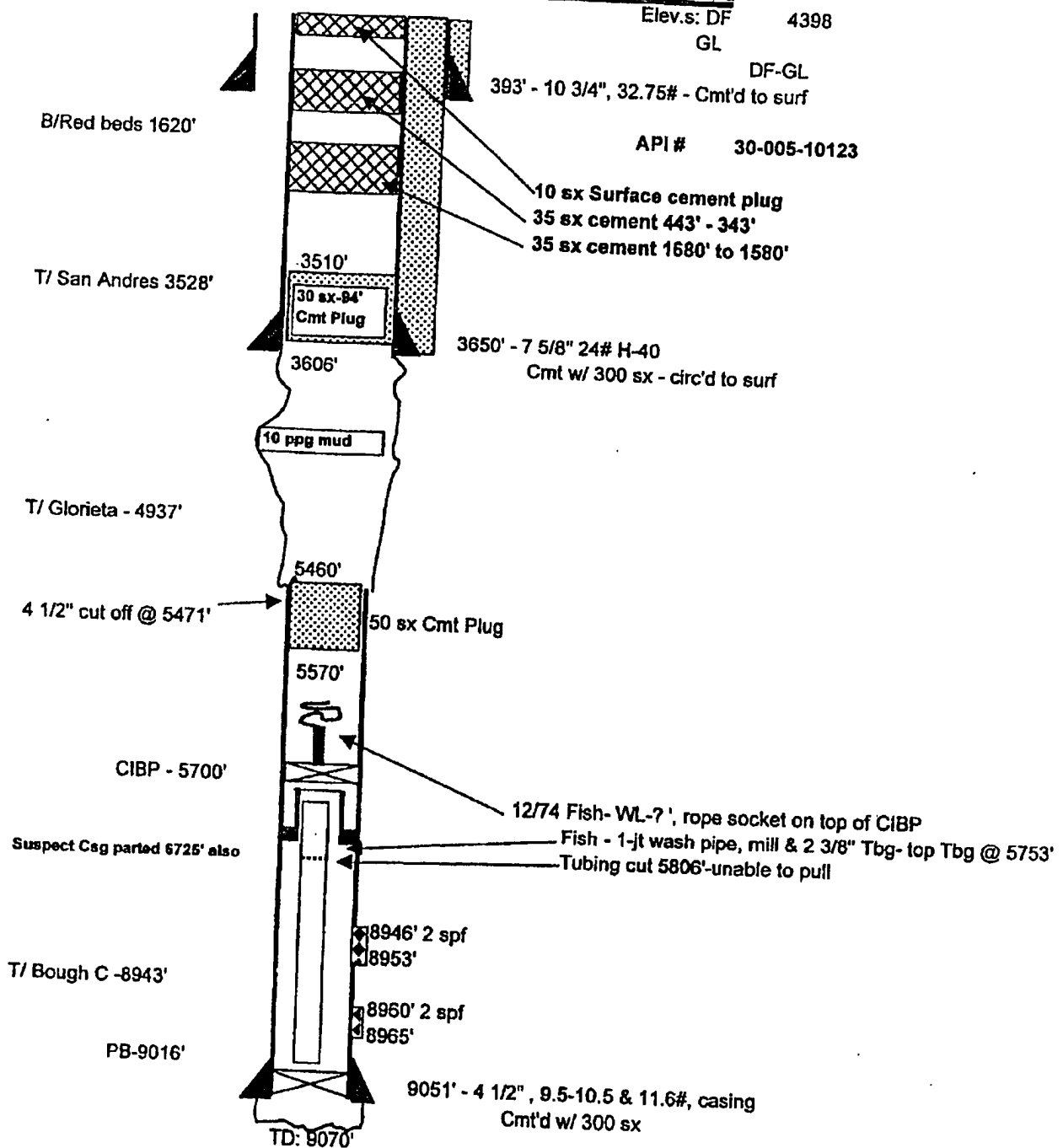

by: CAR

09/24/01