

UNITED STATES  
DEPARTMENT OF THE INTERIOR  
BUREAU OF LAND MANAGEMENTOCD Hobbs  
HOBBS OCDFORM APPROVED  
OMB No. 1004-0137  
Expires: March 31, 2007

JUN 20 2011

## SUNDRY NOTICES AND REPORTS ON WELLS

Do not use this form for proposals to drill or to re-enter an  
abandoned well. Use Form 3160-3 (APD) for such proposals.

SUBMIT IN TRIPLICATE- Other instructions on reverse side.

1. Type of Well  
☐ Oil Well ☐ Gas Well ☒ Other EXTEND POWERLINE

2. Name of Operator McELVAIN OIL &amp; GAS PROPERTIES, INC.

3a. Address 1050 17th STREET

SUITE 2500 DENVER COLORADO 80265

3b. Phone No. (include area code)

303-893-0933

4. Location of Well (Footage, Sec., T., R., M., or Survey Description)

700' FSL &amp; 660' FWL SECTION 30 T18S-R34E LEA CO. NM

5. Lease Serial No.  
NM-02452476. If Indian, Allottee or Tribe Name  
-----7. If Unit or CA/Agreement, Name and/or No.  
-----

8. Well Name and No.

McELVAIN # 8

9. API Well No.

30-025-38012

10. Field and Pool, or Exploratory Area  
EK-BONE SPRING

11. County or Parish, State

LEA CO NEW MEXICO

## 12. CHECK APPROPRIATE BOX(ES) TO INDICATE NATURE OF NOTICE, REPORT, OR OTHER DATA

TYPE OF SUBMISSION	TYPE OF ACTION			
<input checked="" type="checkbox"/> Notice of Intent	<input type="checkbox"/> Acidize	<input type="checkbox"/> Deepen	<input type="checkbox"/> Production (Start/Resume)	<input type="checkbox"/> Water Shut-Off
<input type="checkbox"/> Subsequent Report	<input type="checkbox"/> Alter Casing	<input type="checkbox"/> Fracture Treat	<input type="checkbox"/> Reclamation	<input type="checkbox"/> Well Integrity
<input type="checkbox"/> Final Abandonment Notice	<input type="checkbox"/> Casing Repair	<input type="checkbox"/> New Construction	<input type="checkbox"/> Recomplete	<input checked="" type="checkbox"/> Other Extend electric
	<input type="checkbox"/> Change Plans	<input type="checkbox"/> Plug and Abandon	<input type="checkbox"/> Temporarily Abandon	
	<input type="checkbox"/> Convert to Injection	<input type="checkbox"/> Plug Back	<input type="checkbox"/> Water Disposal	

13 Describe Proposed or Completed Operation (clearly state all pertinent details, including estimated starting date of any proposed work and approximate duration thereof. If the proposal is to deepen directionally or recomplete horizontally, give subsurface locations and measured and true vertical depths of all pertinent markers and zones. Attach the Bond under which the work will be performed or provide the Bond No. on file with BLM/BIA. Required subsequent reports shall be filed within 30 days following completion of the involved operations. If the operation results in a multiple completion or recompletion in a new interval, a Form 3160-4 shall be filed once testing has been completed. Final Abandonment Notices shall be filed only after all requirements, including reclamation, have been completed, and the operator has determined that the site is ready for final inspection.)

1. McElvain Oil & Gas Properties, Inc. requests the approval to extend their Electric line from a point approximately 815' FSL & 660' FWL SECTION 30 T18S-R34E to the Existing Lea Co. electric line 1824.6' North. Existing R-O-W # NM-124829

391-8603

14. I hereby certify that the foregoing is true and correct  
Name (Printed/Typed)

Joe T. Janica

Title Permit Eng.

Signature

Date 05/09/11

## THIS SPACE FOR FEDERAL OR STATE OFFICE USE

Approved by

Title

Date

Conditions of approval, if any, are attached. Approval of this notice does not warrant or certify that the applicant holds legal or equitable title to those rights in the subject lease which would entitle the applicant to conduct operations thereon.

Office

PETROLEUM ENGINEER

Title 18 U.S.C. Section 1001 and Title 43 U.S.C. Section 1212, make it a crime for any person knowingly and willfully to make to any department or agency of the United States any false, fictitious or fraudulent statements or representations as to any matter within its jurisdiction.

(Instructions on page 2)

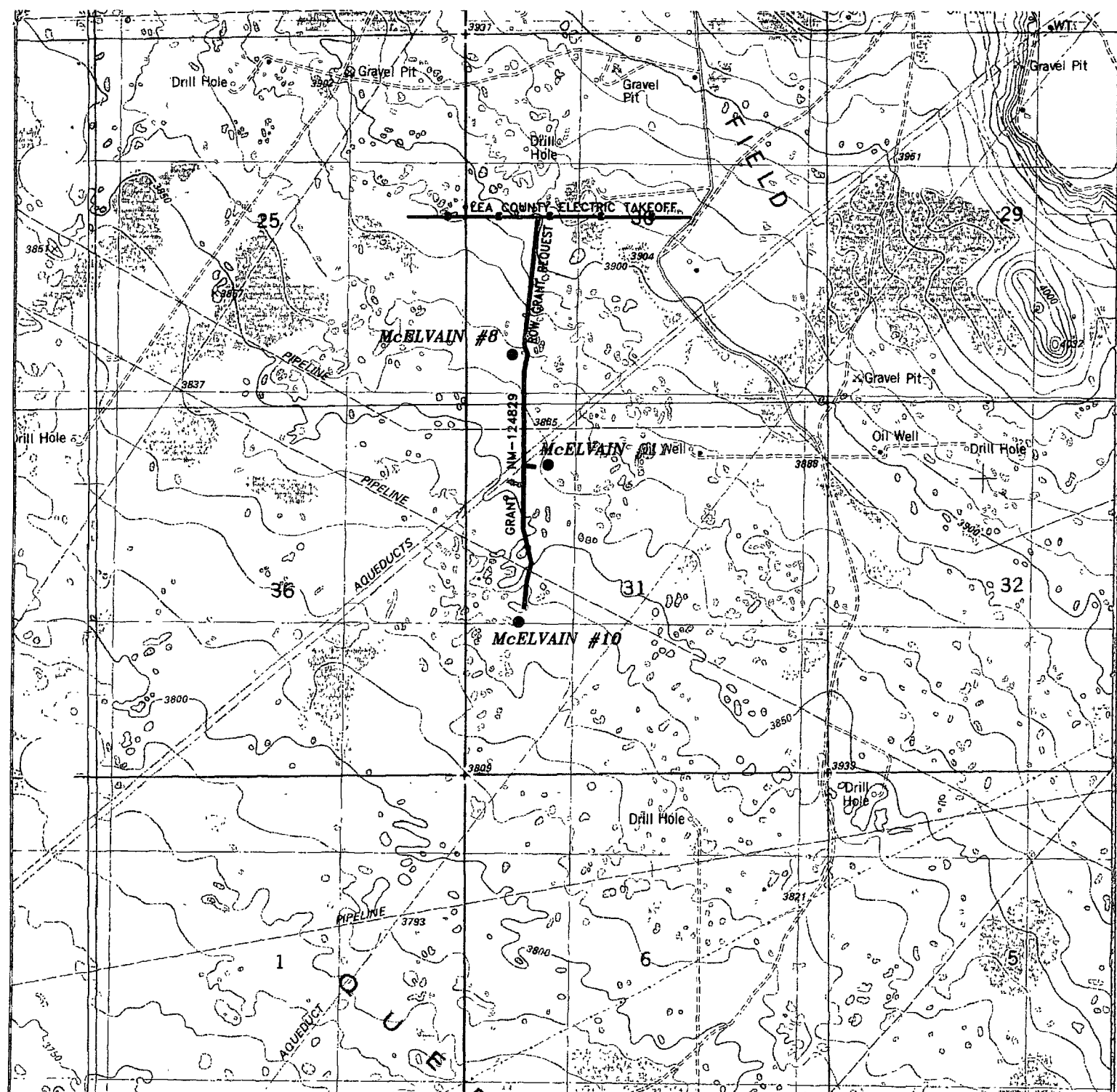

## ELECTRIC LINES FOR THE McELVAIN WELLS

Sections 30&31, Township 18 South, Range 34 East,  
N.M.P.M., Lea County, New Mexico.

**basin**  
**surveys**

focused on excellence  
in the oilfield

P.O. Box 1786  
1120 N. West County Rd.  
Hobbs, New Mexico 88241  
(575) 393-7316 - Office  
(575) 392-2206 - Fax  
basinsurveys.com

W.O. Number: JMS 22633

Survey Date: 04-07-2010

Scale: 1" = 2000'

Date: 04-08-2010

**McELVAIN OIL  
& GAS  
PROPERTIES**

SECTION 30, TOWNSHIP 18 SOUTH, RANGE 34 EAST, N.M.P.M.,  
LEA COUNTY, NEW MEXICO.

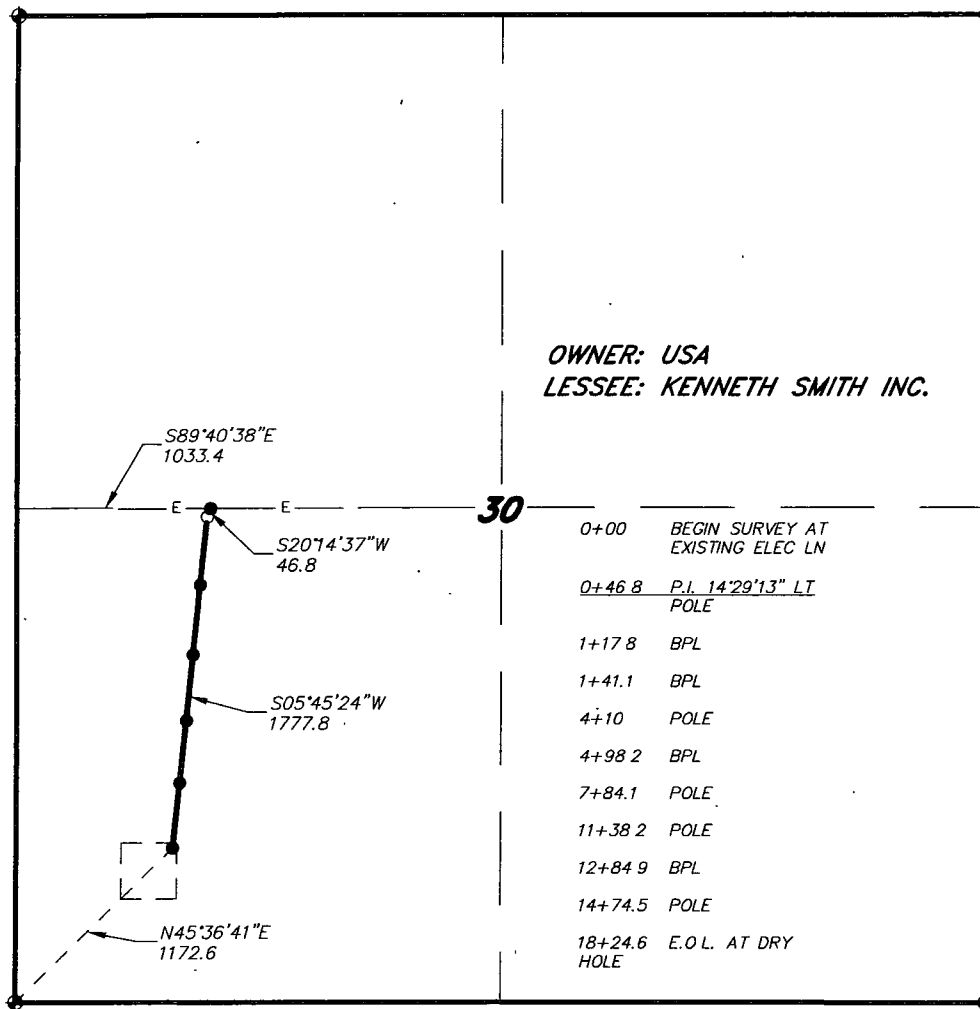

OWNER: USA  
LESSEE: KENNETH SMITH INC.

0+00 BEGIN SURVEY AT  
EXISTING ELEC LN  
0+46.8 P.I. 14°29'13" LT  
POLE  
1+17.8 BPL  
1+41.1 BPL  
4+10 POLE  
4+98.2 BPL  
7+84.1 POLE  
11+38.2 POLE  
12+84.9 BPL  
14+74.5 POLE  
18+24.6 E.O.L. AT DRY  
HOLE

LEGAL DESCRIPTION

A STRIP OF LAND 30.0 FEET WIDE, LOCATED IN SECTION 30, TOWNSHIP 18 SOUTH, RANGE 34 EAST, N.M.P.M., LEA COUNTY, NEW MEXICO AND BEING 15.0 FEET LEFT AND RIGHT OF THE ABOVE PLATTED CENTERLINE SURVEY.

SECTION 30 = 1824.6 FEET = 110.58 RODS = 0.35 MILES = 1.26 ACRES

I HEREBY CERTIFY THAT THIS MAP WAS PREPARED  
FROM FIELD NOTES OF AN ACTUAL SURVEY AND  
MEETS OR EXCEEDS ALL REQUIREMENTS FOR LAND  
SURVEYS AS SPECIFIED BY THIS STATE.

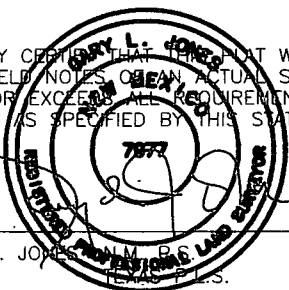

GARY L. JONES, Surveyor No. 7977  
LEA COUNTY, N.M.

**IN SURVEYS** P.O. BOX 1786 - HOBBS, NEW MEXICO

1000 0 1000 2000 FEET

**McELVAIN OIL & GAS PROPERTIES**

REF: ASBUILT ELECTRIC LINE

AN ELECTRIC LINE CROSSING USA LAND IN  
SECTION 30, TOWNSHIP 18 SOUTH, RANGE 34 EAST,  
N.M.P.M., LEA COUNTY, NEW MEXICO.

W.O. Number: 22743 Drawn By: J. M. SMALL

Date: 05-17-2010 Disk: JMS 22743

Survey Date: 05-14-2010

Sheet 1 of 1 Sheets