

Submit 3 Copies To Appropriate
District Office
District I
1625 N French Dr., Hobbs, NM 88240
District II
1301 W. Grand Ave., Artesia, NM
88210
District III
1000 Rio Brazos Rd., Aztec, NM
87410
District IV
1220 S. St. Francis Dr., Santa Fe, NM
87505

State of New Mexico
Energy, Minerals and Natural Resources

Form C-103
May 27, 2004

OIL CONSERVATION DIVISION
1220 South St. Francis Dr.
Santa Fe, NM 87505

HOBBS OCD

JUN 29 2011

WELL API NO. <input checked="" type="checkbox"/> 30-025-26871
5. Indicate Type of Lease STATE <input type="checkbox"/> FEE <input checked="" type="checkbox"/>
6. State Oil & Gas Lease No.
7. Lease Name or Unit Agreement Name JALMAT YATES UNIT
8. Well Number 27
9. OGRID Number 240974
10. Pool name or Wildcat Jalmat; Tan-Yates-7 Rivers
11. Elevation (Show whether DR, RKB, RT, GR, etc.)

SUNDRY NOTICES AND REPORTS ON WELLS
(DO NOT USE THIS FORM FOR PROPOSALS TO DRILL OR TO DEEPEN OR PLUG BACK TO A
DIFFERENT RESERVOIR. USE "APPLICATION FOR PERMIT" (FORM C-101) FOR SUCH
PROPOSALS)

1. Type of Well: Oil Well ☐ Gas Well ☐ Other INJECTION

2. Name of Operator LEGACY RESERVES OPERATING LP

3. Address of Operator P.O. BOX 10848
MIDLAND, TX 79702

4. Well Location
Unit Letter H : 2550 feet from the NORTH line and 1100 feet from the EAST line.
Section 13 Township T25S Range R36E NMPM LEA County

11. Elevation (Show whether DR, RKB, RT, GR, etc.)

Pit or Below-grade Tank Application ☐ or Closure ☐

Pit type _____ Depth to Groundwater _____ Distance from nearest fresh water well _____ Distance from nearest surface
water _____

Pit Liner Thickness: _____ mil Below-Grade Tank: Volume _____ bbls; Construction Material _____

12. Check Appropriate Box to Indicate Nature of Notice, Report or Other Data

NOTICE OF INTENTION TO:

PERFORM REMEDIAL WORK ☐ PLUG AND ABANDON ☐
TEMPORARILY ABANDON ☐ CHANGE PLANS ☐
PULL OR ALTER CASING ☐ MULTIPLE COMPL ☐

OTHER: ☐

SUBSEQUENT REPORT OF:

REMEDIAL WORK ☐ ALTERING CASING ☐
COMMENCE DRILLING OPNS. ☐ P AND A ☐
CASING/CEMENT JOB ☐

OTHER: REPAIR HIC & MIT ☒

13. Describe proposed or completed operations. (Clearly state all pertinent details, and give pertinent dates, including estimated date of starting any proposed work). SEE RULE 1103. For Multiple Completions: Attach wellbore diagram of proposed completion or recompletion.

06/13/11 - MIRU Lucky WSU. NDWH, NUBOP, release 4-1/2" AD-1, POH w/2-3/8" IPC & inj. Pkr. Isolate HIC @ 671' to 733'. Release pkr. Dump sand on RBP.
06/14/11 - Test tbg (leaked 2 BPM @500# w/flow on bradenhead. SD WO cement equipment.
06/15/11 - MIRU Chief, sqz HIC @ 700' w/200 sx Class C 2% cmt, circulating to surface, close surface valve, tail in w/50 sx Class C Neat sqz, pressure 800#. WO cmt.
06/16/11 - Release sqz pkr, POH & PU bit & collars on 2-3/8" WS. RIH & tag cmt @ 575'. Drill out, fall through @ 715'. Test sqz to 550#. Held OK.
06/17/11 - RIH & wash sand off RBP, release RBP, POH & LD WS & RBP. PU 4-1/2" AD-1 Injection Pkr. Test 2-3/8" IPC in hole. Circulate pkr fluid, set pkr @ 2848". NDBOP, NUWH, test csg to 540#, Held OK.
06/22/11 - Ran MIT. Pressure up to 390#. Held OK. Chart attached. Witnessed by Mark Whitaker.

I hereby certify that the information above is true and complete to the best of my knowledge and belief. I further certify that any pit or below-grade tank has been/will be constructed or closed according to NMOC guidelines ☐, a general permit ☐ or an (attached) alternative OCD-approved plan ☐.

SIGNATURE Berry Johnson TITLE: Production Superintendent DATE: 6/28/11
Type or print name Berry Johnson E-mail address: _____ Telephone No. (432) 689-5200
For State Use Only

APPROVED BY: [Signature] TITLE STAFF NGZ DATE 6-30-2011
Conditions of Approval (if any): _____

JUL 01 2011

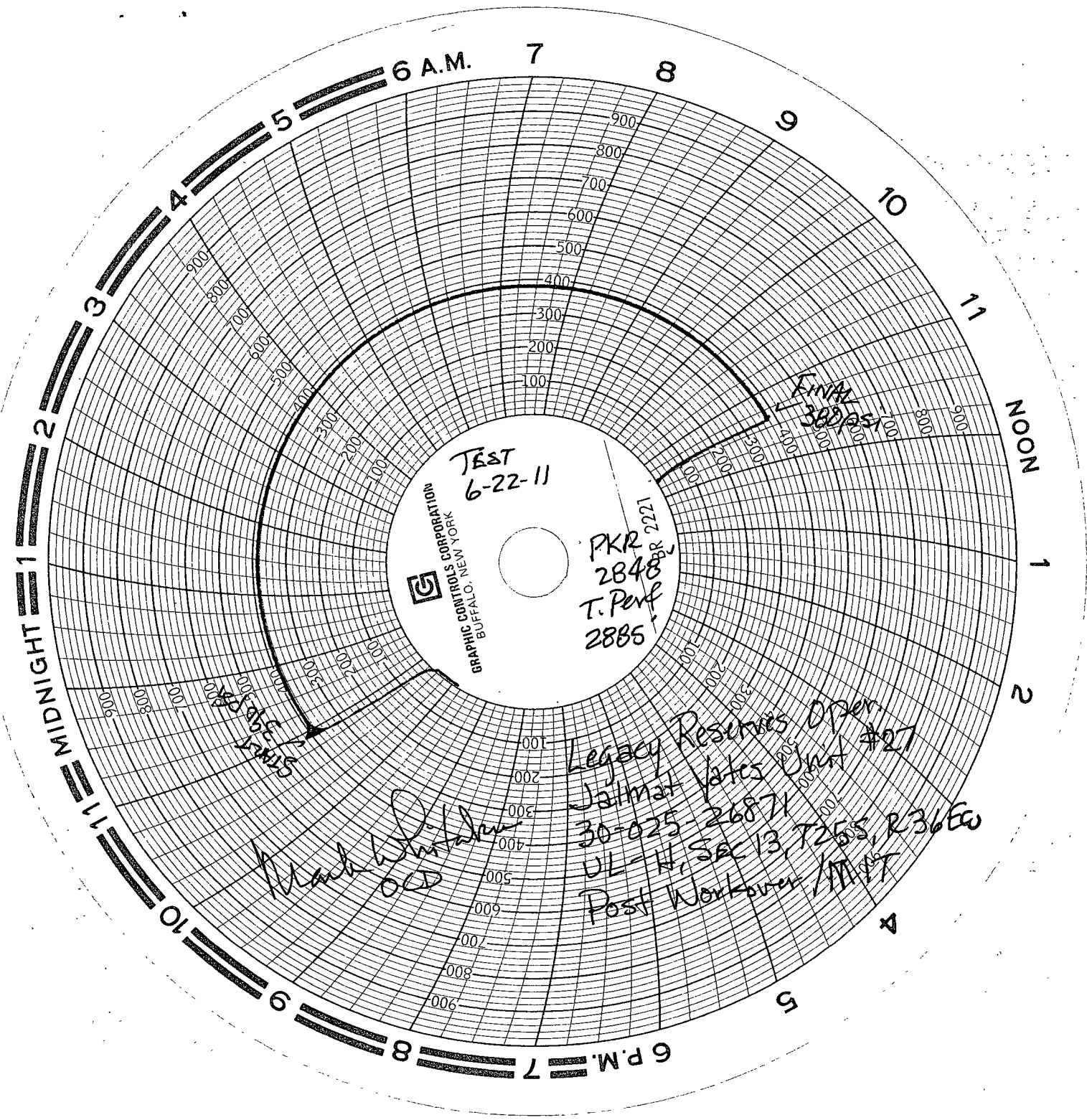

TEST
6-22-11

GRAPHIC CONTROLS CORPORATION
BUFFALO, NEW YORK

PKR
2848
T. Perf
2885

FINAL
388 PSI

Legacy Resumes Oper.
Jalmat Yates Unit #27
30-025-26871
UL-H, SAC 13, T255, R36EW
Post Workover / MPT

Mark Wint...
OGD

COG Operating LLC

Lease & Well # Jalmat Yates Unit #27

Lea County., NM

Spud - 8/17/1980

Sec 13, T25S, R36E, 2550 FNL & 1100 FEL

Elevation - 3152.41' GR

