

District I  
1625 N. French Dr., Hobbs, NM 88240  
District II  
1301 W. Grand Avenue, Artesia, NM 88210  
District III  
1000 Rio Brazos Rd., Aztec, NM 87410  
District IV  
1220 S. St. Francis Dr., Santa Fe, NM 87505

State of New Mexico  
Energy, Minerals & Natural Resources

Form C-101  
May 27, 2004

Oil Conservation Division  
1220 S. St. Francis Dr.  
Santa Fe, NM 87505

RECEIVED

Submit to appropriate District Office

SEP 20 2005

OCD-ARTESIA

☐ AMENDED REPORT

APPLICATION FOR PERMIT TO DRILL, RE-ENTER, DEEPEN, PLUGBACK, OR ADD A ZONE

<sup>1</sup> Operator Name and Address OXY USA WTP Limited Partnership P.O. Box 50250 Midland, TX 79710-0250		<sup>2</sup> OGRID Number 192463	
<sup>4</sup> Property Code 35123		<sup>3</sup> API Number 30-015-34348	
<sup>5</sup> Property Name OXY Bypass 16 State		<sup>6</sup> Well No. 1	
<sup>9</sup> Proposed Pool 1 Undesignated Malaga Morrow, West		<sup>10</sup> Proposed Pool 2 80925	

<sup>7</sup> Surface Location

UL or lot no. M	Section 16	Township 24S	Range 28E	Lot. Idn	Feet from the 900	North/South Line south	Feet from the 990	East/West line west	County Eddy
--------------------	---------------	-----------------	--------------	----------	----------------------	---------------------------	----------------------	------------------------	----------------

<sup>8</sup> Proposed Bottom Hole Location If Different From Surface

UL or lot no.	Section	Township	Range	Lot. Idn	Feet from the	North/South Line	Feet from the	East/West line	County
---------------	---------	----------	-------	----------	---------------	------------------	---------------	----------------	--------

Additional Well Location

<sup>11</sup> Work Type Code N	<sup>12</sup> Well Type Code G	<sup>13</sup> Cable/Rotary R	<sup>14</sup> Lease Type Code S - V-5979	<sup>15</sup> Ground Level Elevation 3035'
<sup>16</sup> Multiple No	<sup>17</sup> Proposed Depth 12900'	<sup>18</sup> Formation Morrow	<sup>19</sup> Contractor N/A	<sup>20</sup> Spud Date 10/01/05
Depth to ground water		Distance from nearest fresh water well		Distance from nearest surface water
Pit: Liner: Synthetic <input type="checkbox"/> _____ mils thick Clay <input type="checkbox"/> Pit Volume _____ bbls Drilling Method: Closed-Loop System <input type="checkbox"/> Fresh Water <input type="checkbox"/> Brine <input type="checkbox"/> Diesel/Oil-based <input type="checkbox"/> Gas/Air <input type="checkbox"/>				

<sup>21</sup> Proposed Casing and Cement Program

Hole Size	Casing Size	Casing weight/foot	Setting Depth	Sacks of Cement	Estimated TOC
17-1/2"	13-3/8"	48#	650'	675sx	surface-circulate
12-1/4"	9-5/8"	36#	2700'	755sx	surface-circulate
8-3/4"	7"	26#	10000'	1240sx	surface-circulate
6-1/4"	4-1/2"	11.6#	9600-12900'	325sx	9600'-circulate

<sup>22</sup> Describe the proposed program. If this application is to DEEPEN or PLUG BACK, give the data on the present productive zone and proposed new productive zone. Describe the blowout prevention program, if any. Use additional sheets if necessary.

See Attachment

<sup>23</sup> I hereby certify that the information given above is true and complete to the best of my knowledge and belief. I further certify that the drilling pit will be constructed according to NMOCD guidelines ☐ a general permit ☐, or an (attached) alternative OCD-approved plan ☐.  
Signature: 

Printed name: David Stewart  
Title: Sr. Regulatory Analyst  
E-mail Address: david.stewart@oxy.com

Date: 9/19/05  
Phone: 432-685-5717

OIL CONSERVATION DIVISION

Approved by:

TIM W. GUM

Title:

DISTRICT II SUPERVISOR

Approval Date:

SEP 22 2005

Expiration Date:

SEP 22 2006

Conditions of Approval:

Attached ☐

OXY USA WTP LP  
OXY Bypass 16 State #1  
900 FSL 990 FWL SWSW(M) SEC 16 T24S R28E Eddy County, NM  
State Lease No. V-5979

PROPOSED TD: 12900' TVD

BOP PROGRAM: 0-650' None

650-2700' 13-3/8" 3M annular preventer, to be used as  
divertor only.

2700-12900' 11" 5M blind pipe rams with 5M annular  
preventer and rotating head below 8500'.

CASING: Surface: 13-3/8" OD 48# H40 ST&C new casing set at 650'  
17-1/2" hole

Intermediate: 9-5/8" OD 36# K55 ST&C new casing from 0-2700'  
12-1/4" hole

Production: 7" OD 26# K55-S95 LT&C new casing from 0-10000'  
8-3/4" hole 5100'-K55 4900'-S95

Liner: 4-1/2" OD 11.6# HP-110 LT&C casing @ 9600-12900'  
6-1/8" hole

CEMENT: Surface - Circulate cement with 425sx HES Light PP cement with 2%  
CaCl<sub>2</sub> + .25#/sx Flocele followed by 250sx PP cement with 2% CaCl<sub>2</sub> +  
.25#/sx Flocele.

Intermediate - Circulate cement with 555sx IFC with .25#/sx Flocele  
followed by 200sx PP cement with 2% CaCl<sub>2</sub>.

Production - DV Tool @ +/- 5000', cement 1<sup>st</sup> stage with 460sx IFH  
cement with .1% HR-7 followed by 200sx PP cement. Cement 2<sup>nd</sup> stage  
with 380sx IFH cement with .25#/sx Flocele followed by 200sx PP  
cement.

Liner - Cement with 325sx Super H cement with .5% HR-344 + .4%  
CFR-3 + 5#/sx Gilsonite + 1#/sx salt + .2% HR-7

Note: Cement volumes may need to be adjusted to hole caliper.

MUD: 0-650' Fresh water/native mud. Lime for pH control  
(9-10). Paper for seepage.  
Wt 8.7-9.2 ppg, Vis 32-34 sec

650-2700' Fresh/\*Brine water. Lime for pH control (10.0-  
10.5). Paper for seepage.  
Wt 8.3-9.0/10.0-10.1ppg, Vis 28-29 sec  
\*Fresh water will be used unless chlorides in  
the mud system increases to 20000PPM.

2700-8900' Fresh water. Lime for pH control(9-9.5). Paper  
for seepage.  
Wt 8.3-8.5 ppg, Vis 28-29 sec

8900-10900' Cut brine. Lime for pH control (10-10.5).  
Wt 9.6-10.0 ppg, Vis 28-29sec

10900-12900' Mud up with an Duo Vis/Flo Trol mud system.  
Wt 9.6-10.0ppg, Vis 32-36sec, WL<10cc

**SPACING UNIT: S/2**

**ESTIMATED FORMATION TOPS:** Silver Bullet-1 - 3001521789 - 16-24-28  
Morrow-12282'      Atoka-11660'      Strawn-11408'      Wolfcamp-9392'  
Bone Spring-6123'      Delaware-2580'

**SPUD DATE:** 10/1/05

**ARCH SURVEY:** N/A

**DIRECTIONS TO LOCATION:** From the junction of CR 716 & CR 720, go south on CR 716 for 0.7 miles to a 2-track road. Then east on the 2-track road for 500' to the proposed location.

**WELLSITE LAYOUT:** V-Door - South      Pits - East

**SURFACE OWNER:** Pardue Ltd Co., P.O. Box 2018, Carlsbad, NM 88221

**SURFACE LESSEE:** N/A

**LEASE RESPONSIBILITY STATEMENT:** N/A

**PRIVATE SURFACE OWNER'S AGREEMENT OR STATEMENT THAT AN AGREEMENT CONCERNING SURFACE USE:** N/A

**NEAREST RESIDENCE OR OTHER STRUCTURE:** .2 miles to the southwest

**SOURCE OF CONSTRUCTION MATERIALS** - Caliche for surfacing the well pad will be obtained from a private pit located in the SE corner of Sec 17.

**H<sub>2</sub>S CONTINGENCY PLAN:** 9/19/05

**PIT PERMIT:** 9/19/05

**DIRECTIONAL SURVEY PLAN:** N/A

DISTRICT I  
1825 N. French Dr., Hobbs, NM 88240  
DISTRICT II  
811 South First, Artesia, NM 88210  
DISTRICT III  
1000 Rio Brazos Rd., Aztec, NM 87410  
DISTRICT IV  
2040 South Pacheco, Santa Fe, NM 87505

State of New Mexico  
Energy, Minerals and Natural Resources Department

Form C-102  
Revised March 17, 1999

Submit to Appropriate District Office  
State Lease - 4 Copies  
Fee Lease - 3 Copies

OIL CONSERVATION DIVISION  
2040 South Pacheco  
Santa Fe, New Mexico 87504-2088

☐ AMENDED REPORT

WELL LOCATION AND ACREAGE DEDICATION PLAT

API Number 30-015-	Pool Code 80925	Pool Name Undesignated Malaga Morrow, West
Property Code	Property Name OXY BYPASS "16" STATE	Well Number 1
OGRID No. 192463	Operator Name OXY USA WTP Limited Partnership	Elevation 3035'

Surface Location

UL or lot No. M	Section 16	Township 24 S	Range 28 E	Lot Idn	Feet from the 900	North/South line SOUTH	Feet from the 990	East/West line WEST	County EDDY
--------------------	---------------	------------------	---------------	---------	----------------------	---------------------------	----------------------	------------------------	----------------

Bottom Hole Location If Different From Surface

UL or lot No.	Section	Township	Range	Lot Idn	Feet from the	North/South line	Feet from the	East/West line	County
Dedicated Acres 320	Joint or Infill N	Consolidation Code	Order No.						

NO ALLOWABLE WILL BE ASSIGNED TO THIS COMPLETION UNTIL ALL INTERESTS HAVE BEEN CONSOLIDATED  
OR A NON-STANDARD UNIT HAS BEEN APPROVED BY THE DIVISION



	<b>OPERATOR CERTIFICATION</b>  I hereby certify the the information contained herein is true and complete to the best of my knowledge and belief.   Signature  David Stewart Printed Name  Sr. Regulatory Analyst Title  2/12/05 Date
	<b>SURVEYOR CERTIFICATION</b>  I hereby certify that the well location shown on this plat was plotted from field notes of actual surveys made by me or under my supervision, and that the same is true and correct to the best of my belief.   Date Surveyed Signature of Surveyor Professional Surveyor W.C. No. 7977 Certificate No. 7977  BASIN SURVEYS

EXHIBIT A

ANNULAR PREVENTOR  
TO BE USED AS DIVERTOR ONLY

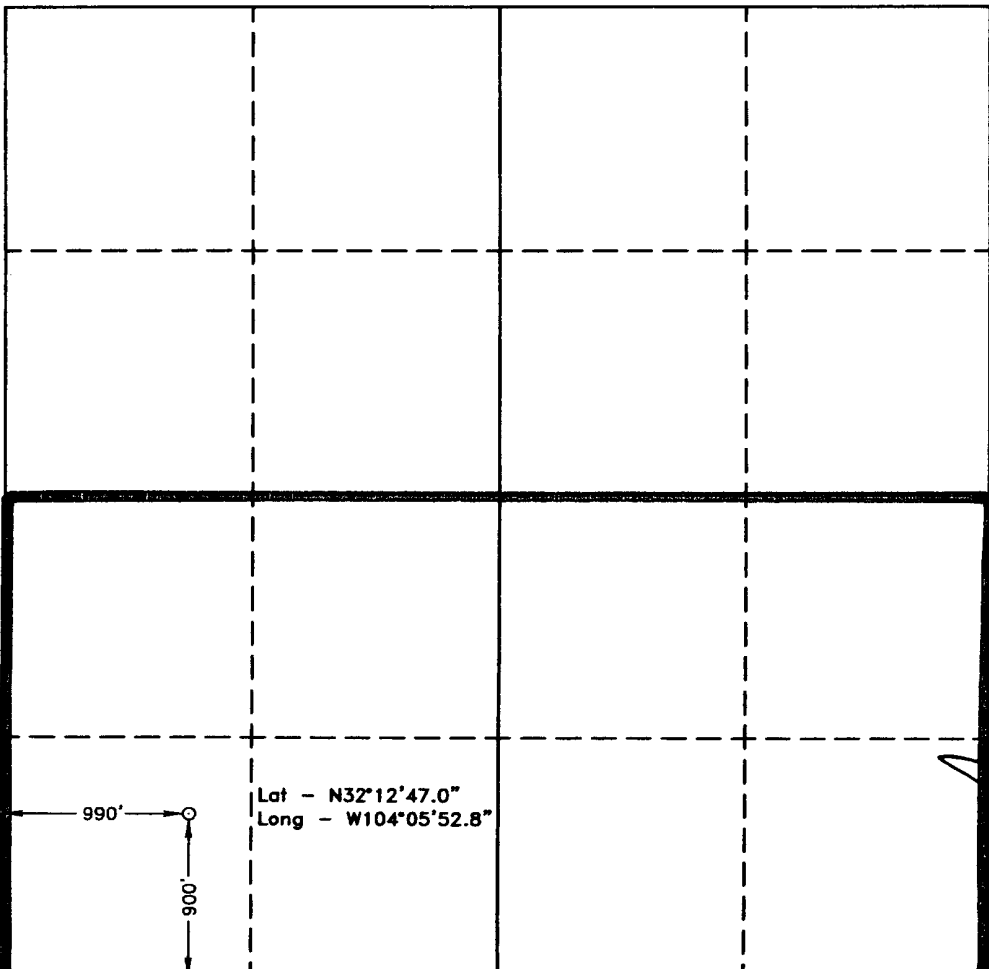

# BLOWOUT PREVENTOR SCHEME

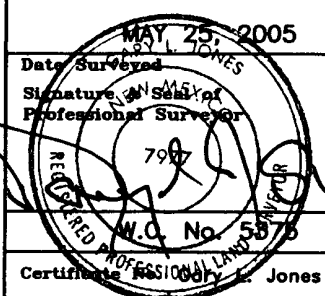
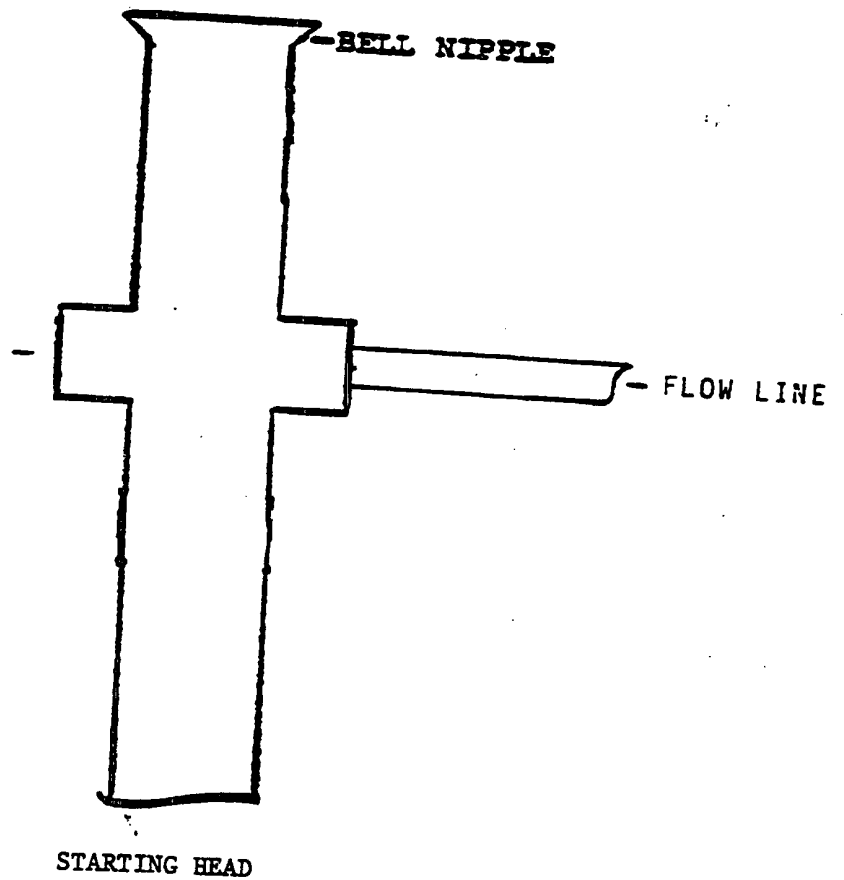
11" 5000# ram type preventers with one set blind rams and one set pipe rams and a 5000# annular type preventer. A choke manifold and 120 gallon accumulator with floor and remote operating stations and auxiliary power system.

Hydril GR  
Annular Preventer

Shaffer Type "G"  
Rams

PIPE RAMS  
BLIND RAMS

To Choke Manifold

To Reserve Pit

3" Choke (adjustable)

Emergency Kill Line

2" Valves

Spool

4" Valve  
TYPE  
HCR  
VALVE

4" Valve

Manifold Detail

3" Choke (Manual)

Choke Manifold

EXHIBIT A

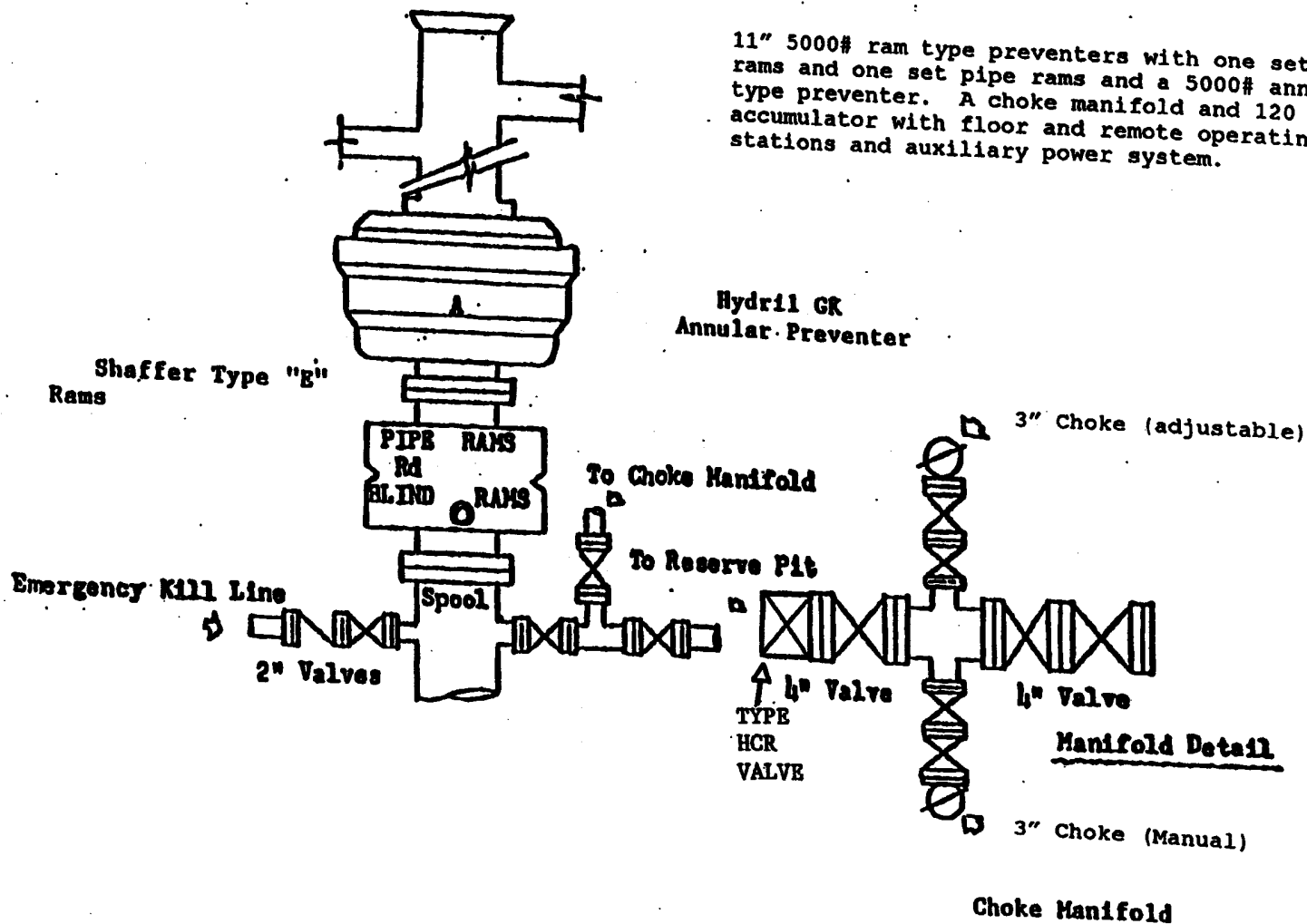

SECTION 16, TOWNSHIP 24 SOUTH, RANGE 28 EAST, N.M.P.M.,  
EDDY COUNTY, NEW MEXICO.

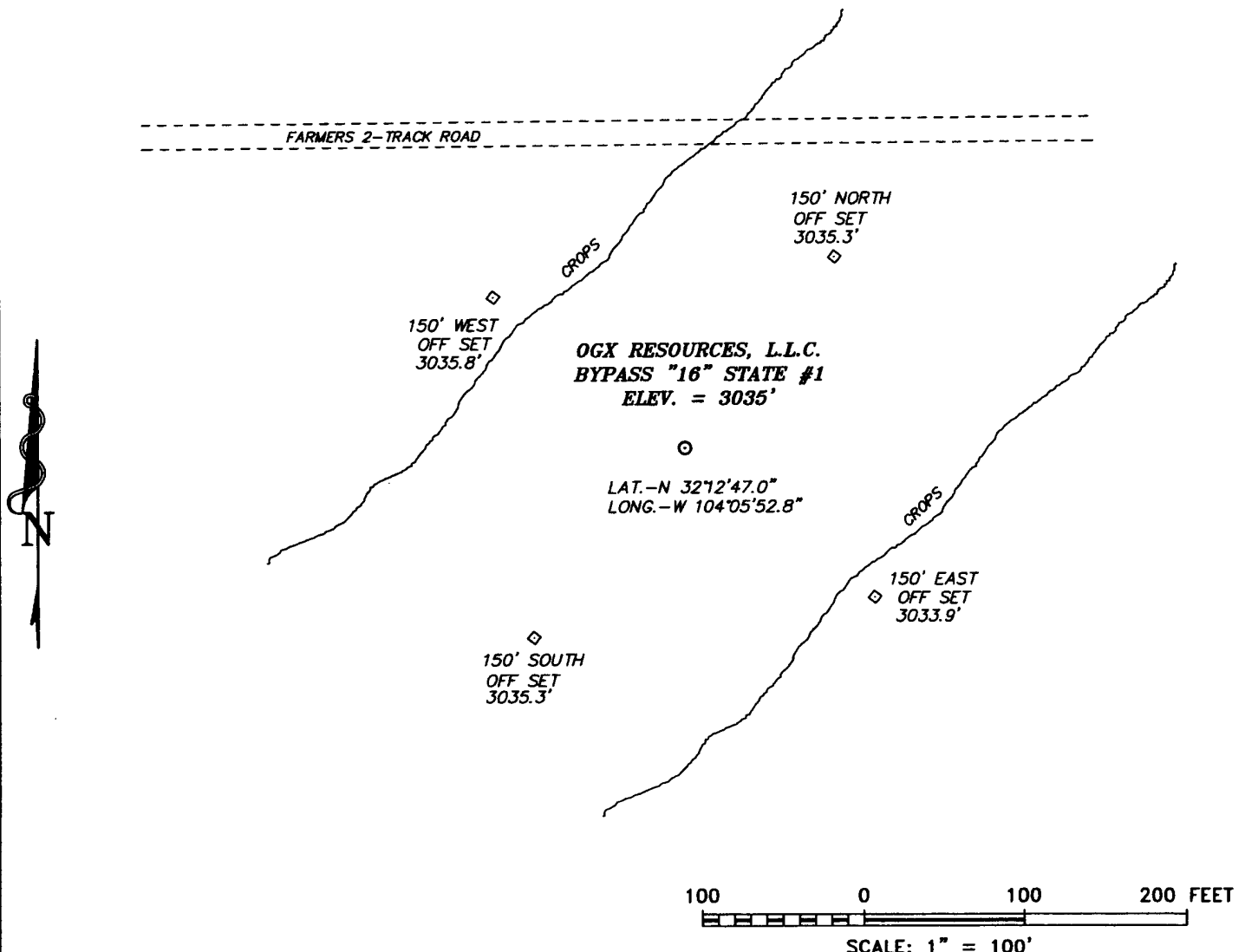

DIRECTIONS TO LOCATION:

FROM THE JUNCTION OF CO. RD. 716 & CO.  
RD. 720, GO SOUTH ON 716 FOR 0.7 MILE  
TO 2-TRACK ROAD; THENCE EAST ON  
2-TRACK ROAD FOR 500 FEET TO PROPOSED  
LEASE ROAD.

**OGX RESOURCES, L.L.C.**

REF: BYPASS "16" STATE #1 / Well Pad Topo

BYPASS "16" STATE #1 LOCATED 900' FROM THE  
SOUTH LINE AND 990' FROM THE WEST LINE OF  
SECTION 16, TOWNSHIP 24 SOUTH, RANGE 28 EAST,  
N.M.P.M., EDDY COUNTY, NEW MEXICO.

**BASIN SURVEYS** P.O. BOX 1786-HOBBS, NEW MEXICO

W.O. Number: 5375

Drawn By: K. GOAD

Date: 05-25-2005

Disk: KJG #8 - 5375A.DWG

Survey Date: 05-25-2005

Sheet 1 of 1 Sheets

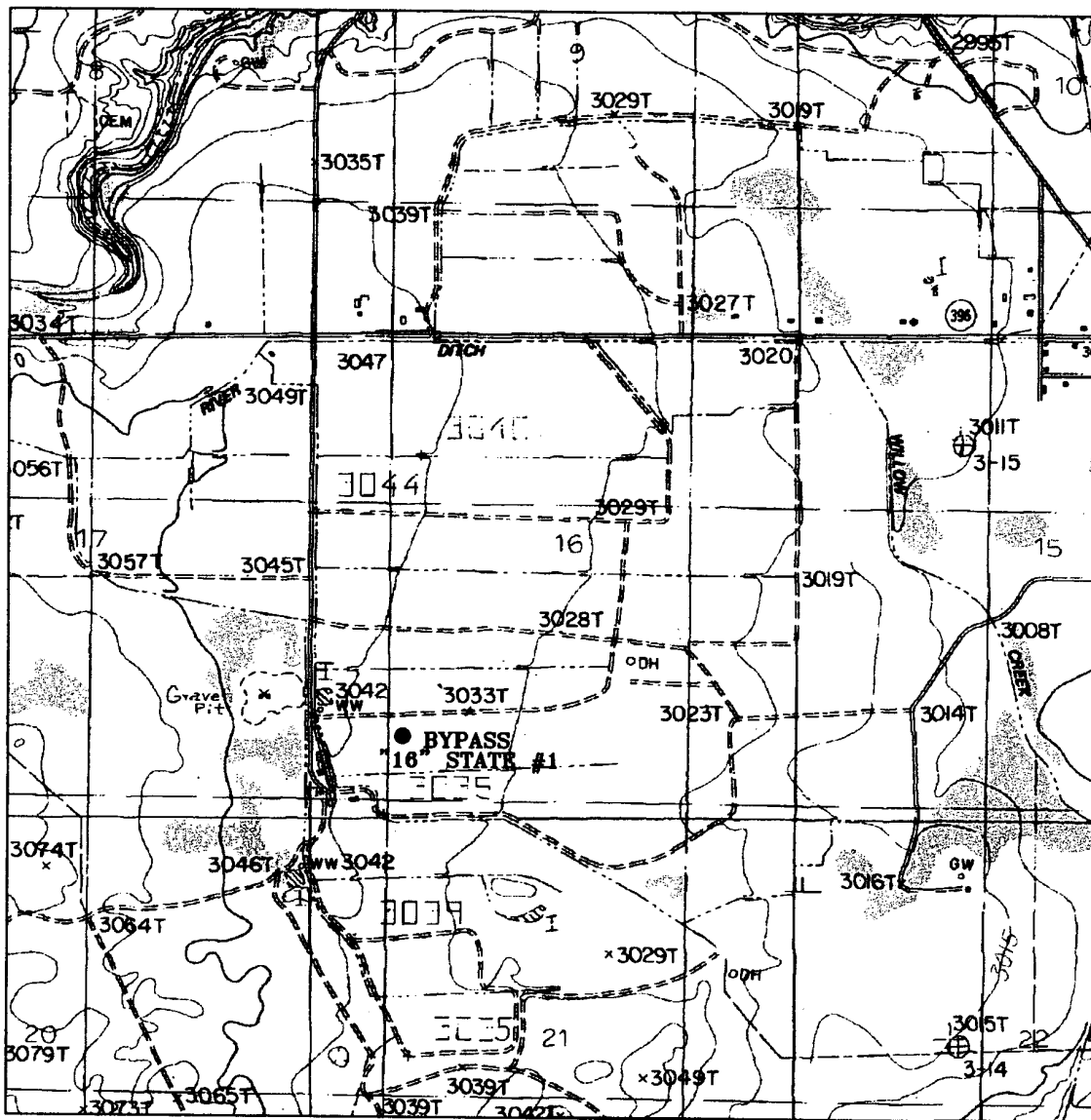

**BYPASS "16" STATE #1**

**900' FSL & 990' FWL**

**Section 16, Township 24 South, Range 28 East,  
N.M.P.M., Eddy County, New Mexico.**

**basin  
surveys**  
focused on excellence  
in the oilfield

P.O. Box 1786  
1120 N. West County Rd.  
Hobbs, New Mexico 88241  
(505) 393-7316 - Office  
(505) 392-3074 - Fax  
basinsurveys.com

W.O. Number: 5375AA - KJG CD#5

Survey Date: 05-25-2005

Scale: 1" = 2000'

Date: 05-25-2005

**OGX  
RESOURCES  
L.L.C.**



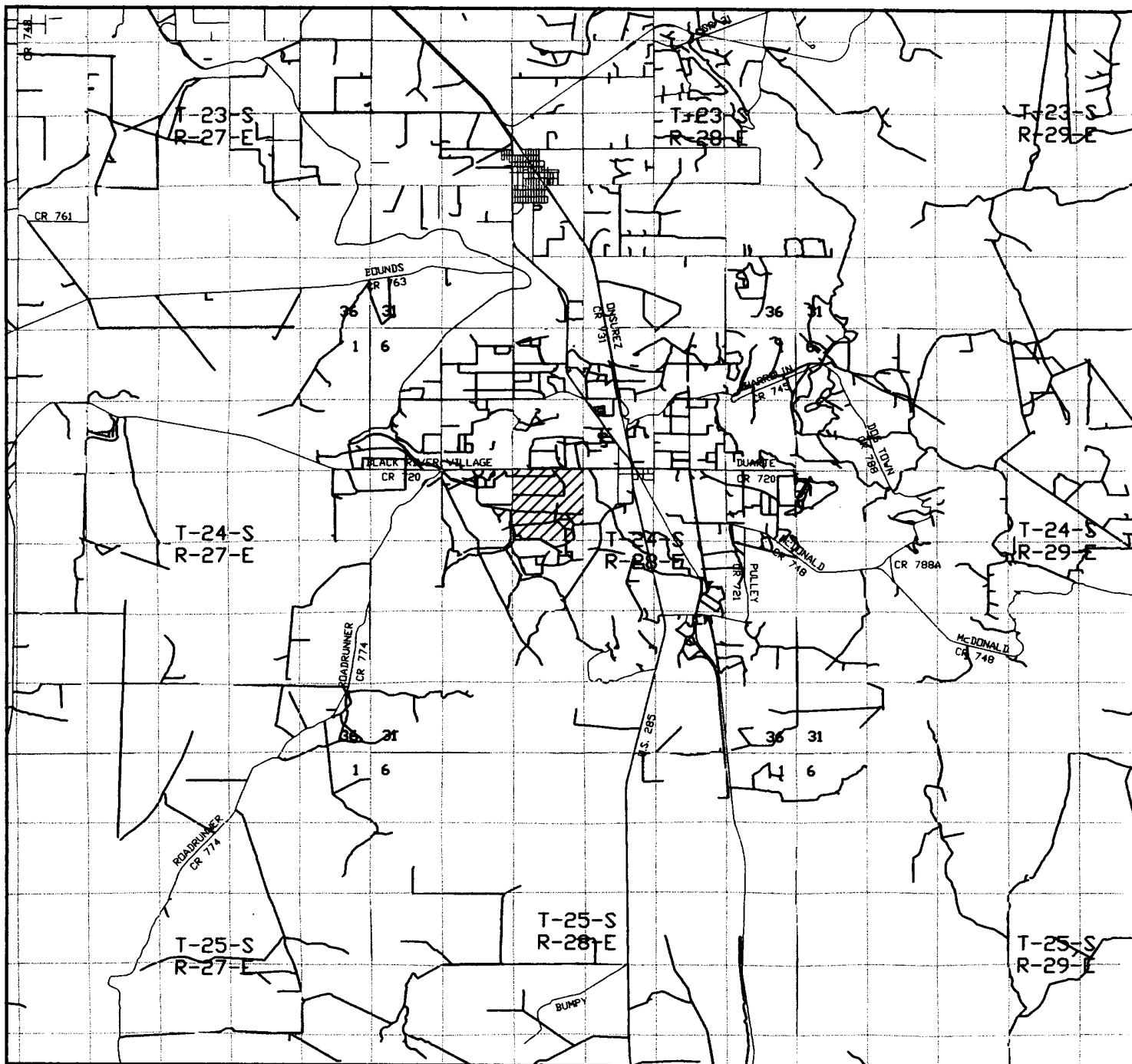

**BYPASS "16" STATE #1**

**900' FSL & 990' FWL**

**Section 16, Township 24 South, Range 28 East,  
N.M.P.M., Eddy County, New Mexico.**

**basin  
surveys**

*focused on excellence  
in the oilfield*

P.O. Box 1786  
1120 N. West County Rd.  
Hobbs, New Mexico 88241  
(505) 393-7316 - Office  
(505) 392-3074 - Fax  
basinsurveys.com

W.O. Number: 5375AA - KJG CD#5

Survey Date: 05-25-2005

Scale: 1" = 2000'

Date: 05-25-2005

**OGX  
RESOURCES  
L.L.C.**

**OXY USA WTP  
Limited Partnership  
PO Box 50250  
Midland, TX 79710**

**Hydrogen Sulfide (H<sub>2</sub>S)  
Contingency Plan**

**For**

**OXY Bypass 16 State No. 1  
900 ft FSL, 990 ft FWL  
Sec 16, T24S, R28E  
Eddy County, NM**

**And**

**McVay Drilling Co. Rig No. 8**

## **TABLE OF CONTENTS**

<b><u>ITEM</u></b>	<b><u>PAGE</u></b>
PREFACE .....	3
LOCATION MAP.....	4
RIG SKETCH.....	5
EMERGENCY RESPONSE ACTIVATION AND GENERAL RESPONSIBILITIES	6
SPECIFIC EMERGENCY GUIDANCE	
- H2S Release .....	8
- Well Control .....	10
PUBLIC RELATIONS .....	13
PHONE CONTACTS – OP DOWNHOLE SERVICES GROUP .....	14
EMERGENCY PERSONELL NOTIFICATION NUMBERS.....	15
PHONE CONTACTS – OP PRODUCTION AND PLANT PERSONNEL .....	16
PHONE CONTACTS – OP HES PERSONNEL .....	16

## **PREFACE**

An effective and viable Contingency Plan is intended to provide prior planning and guidance in responding to emergency incidents. The primary considerations in its development are protection of personnel, the public, company and public property, and the environment.

Although the plan addresses varied emergency situations which may occur, it recognizes that flexibility and the use of the organization's knowledge and experience is critical to safe resolution of emergency incidents. Response actions outlined in the plan provide a framework, which may be placed into operation without confusion. These actions should promote quick and decisive actions during the critical initial period and immediately following an emergency. As the response progresses, additional guidelines and procedures may need to be implemented as the situation dictates. In addition, all emergency incidents must be properly reported per the Oxy Incident Reporting and Notification Policy, state and federal requirements, etc.

This Contingency Plan is intended for use on Oxy Downhole Services Group projects and the operations within their area of responsibility, such as drilling, critical well work, etc.

A copy of the Plan shall be maintained in the Top Dog House, Rig Managers trailer, and Company Representative's trailer if applicable.

**OXY USA WTP**  
**Bypass 16 St No. 1**  
**Lat. 32°12'47.0"N**  
**Long. 104°05'52.8"W**

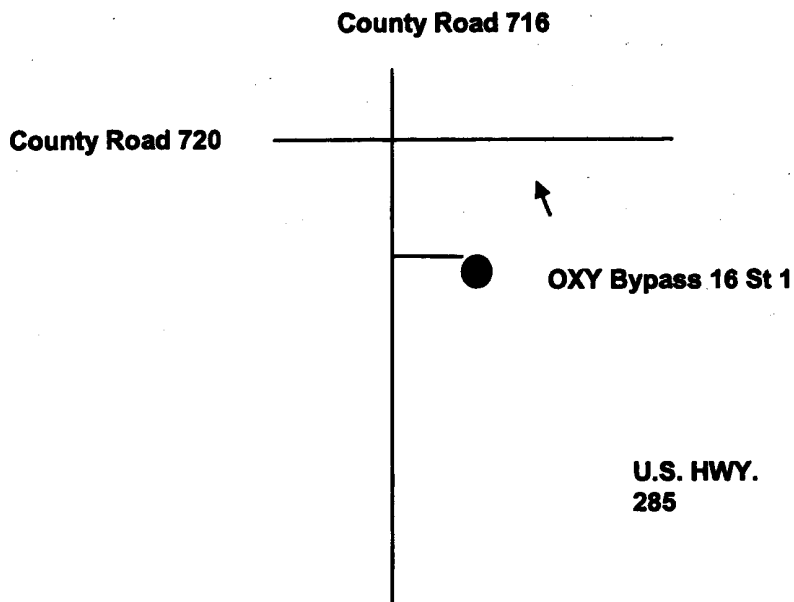
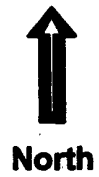

**Loving N.M.**

**From the junction of County Rd. 716 and County Rd. 720 go south on Co. Rd. 716 for 0.7 miles to a 2 track road. Go east on 2 track road for 500 feet to location.**

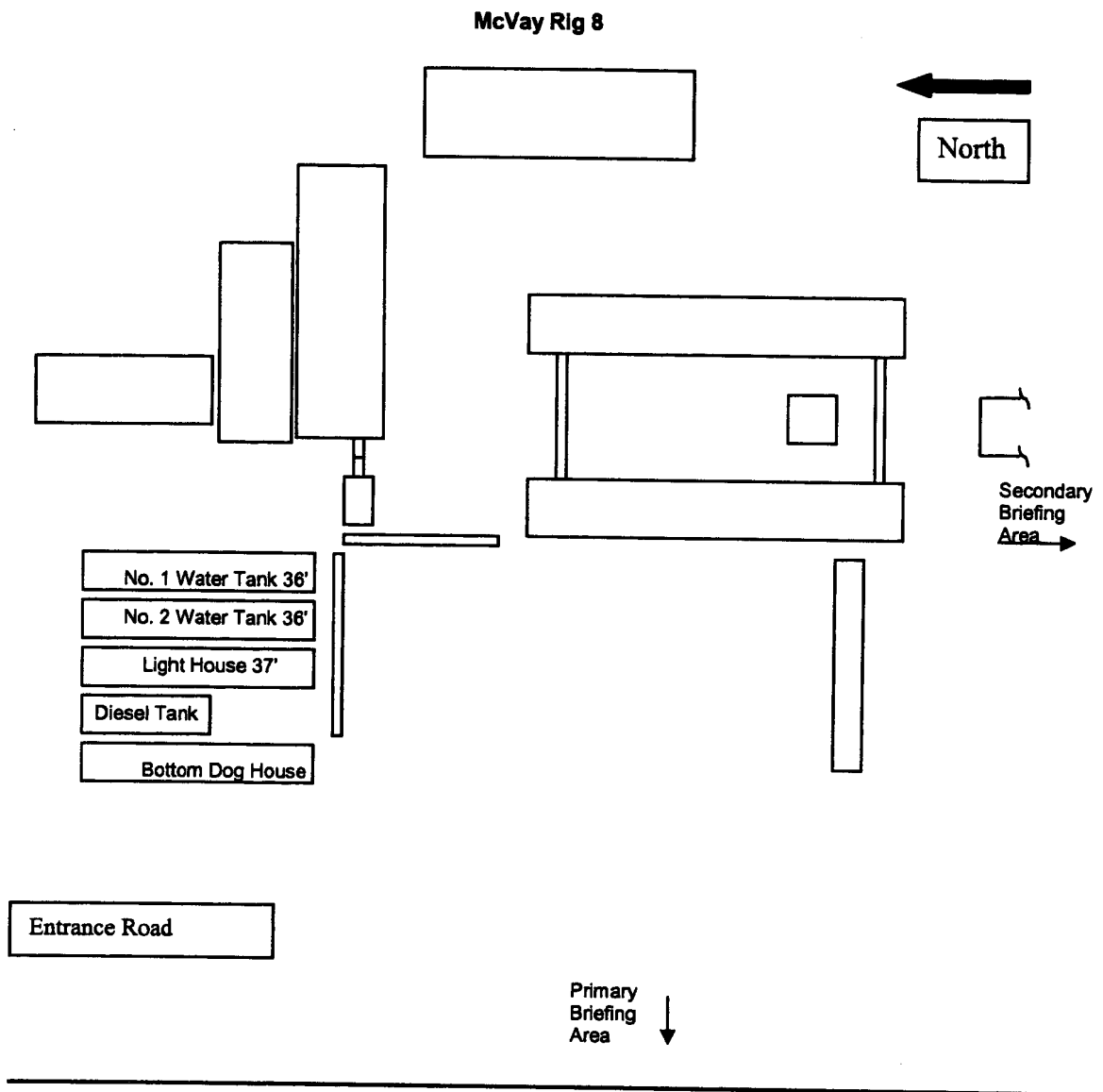

## **EMERGENCY RESPONSE ACTIVATION AND GENERAL RESPONSIBILITIES**

### ***Activation of the Emergency Action Plan***

- A. In the event of any emergency situation, all personnel on location should first ensure that the following items are initiated. After that, they should refer to the appropriate Specific Emergency Guidance sections on pages ten (10) through twelve (12) in this document for further responsibilities:
1. Notify the senior ranking contract representative on site.
  2. Notify Oxy representative in charge.
  3. Notify civil authorities if the Oxy Representative can not be contacted and the situation dictates.
  4. Perform rescue and first aid as required (without jeopardizing additional personnel).

### ***General Responsibilities***

#### **Oxy Permian Personnel:**

- A. Operations Specialist: The Oxy Drilling/Critical Well Servicing Operations Specialist or contract personnel serving in that capacity will serve as Operations Chief Officer for all emergency incidents. The Operations Chief Officer is responsible for:
1. Notification to the Downhole Services Team Leader of the incident occurrence.
  2. Notification to the local RMT/PMT leader of the incident occurrence, and the need for the designated local RMT/PMT Incident Commander to act in that capacity for the response effort.
  3. Sole control of all tactical activities directed toward reducing the immediate hazard, establishing situational control and restoring the operations to a non-emergency state.
- B. Local RMT/PMT Designated Incident Commander: The Oxy local RMT/PMT Designated Incident Commander will serve as the overall Incident Commander for the drilling or critical well servicing emergency incident. The Incident Commander is responsible for:
1. Coordinating with the Downhole Services Team Leader for notification to the Oxy Crisis Management team of the incident occurrence.
  2. Establishing and managing the overall incident command structure and response from inception through restoration of normal activities in the area.
- C. Downhole Services HES Tech: The Downhole Services HES Tech (or his designate) is responsible for reporting to the incident as soon as reasonably possible, to provide support to the response effort as required by the Operations Chief Officer or the Incident Commander.

**Contract Drilling Personnel** will immediately report to their assigned stations and perform their duties as outlined in the appropriate Specific Emergency Guidance sections on pages ten (10) through twelve (12) in this document.

**Other Contractor Personnel** will report to the safe briefing area to assist Oxy personnel and civil authorities as requested when it is safe to do so and if they have been adequately trained in their assigned duties.

**Civil Authorities** (Law Enforcement, Fire, and EMS) will be responsible for:

1. Establishing membership in the Unified Incident Command.
2. As directed by the Incident Commander and the Unified Command, control site access, re-route traffic, and provide escort services for response personnel.
3. Perform all fire control activities in coordination with the Unified Command.
4. Initiate public evacuation plans as instructed by the Incident Commander.
5. Perform rescue or recovery activities with coordination from the Unified Command.
6. Provide medical assistance as dictated by the situation at hand.

### **H2S RELEASE**

The following procedures and responsibilities will be implemented on activation of the H2S siren and lights.

#### **All Personnel:**

1. On alarm, don escape unit (if available) and report to upwind briefing area.

#### **Rig Manager/Tool Pusher:**

1. Check that all personnel are accounted for and their condition.
2. Administer or arrange for first aid treatment, and /or call EMTs as needed.
3. Identify two people best suited to secure well and perform rescue, and instruct them to don SCBA.
4. Notify Contractor management and Oxy Representative.
5. Remain at the briefing area, assess and monitor personnel and overall situation for hazards or conditions that might warrant a change in the action plan.

#### **Two People Responsible For Shut-in and Rescue:**

1. Don SCBA and acquire tools to secure well and perform rescue, i.e., wrenches, retrieval ropes, etc.
2. Utilize the buddy system to secure well and perform rescue(s).
3. Return to the briefing area and stand by for further instructions.



**All Other Personnel:**

1. Isolate the area and prevent entry by other persons into the 100 ppm ROE. Additionally the first responder(s) must evacuate any public places encompassed by the 100 ppm ROE. First responder(s) must take care not to injure themselves during this operation. Company and/or local officials must be contacted to aid in this operation. Evacuation of the public should be beyond the 100 ppm ROE.

**Oxy Representative:**

1. Remain at the briefing area, assess and monitor personnel and overall situation for hazards or conditions that might warrant a change in the action plan.
2. Notify Operation Specialists or Team Leader and RMT Leader or Local Incident Commander, and Police, Fire Department, or other local emergency services as required.

**Training**

There will be an initial training session prior to encountering a known or probable H<sub>2</sub>S zone (within 3 days or 500 feet) and weekly H<sub>2</sub>S and well control drills for all personnel in each crew. The initial training session shall include a review of the site specific H<sub>2</sub>S Drilling Operations Plan and the Public Protection Plan (Contingency Plan). This plan shall be available at the well site. All personnel will be required to carry documentation that they have received the proper training.

**Ignition of Gas Source**

Should control of the well be considered lost and ignition considered, take care to protect against exposure to Sulfur Dioxide (SO<sub>2</sub>). Intentional ignition must be coordinated with the NMOCD and local officials. Additionally the NM State Police shall be the Incident Command of any major release.

**Characteristics of H<sub>2</sub>S and SO<sub>2</sub>**

Common Name	Chemical Formula	Specific Gravity	Threshold Limit	Hazardous Limit	Lethal Concentration
Hydrogen Sulfide	H <sub>2</sub> S	1.189 Air = 1	10 ppm	100 ppm	600 ppm
Sulfur Dioxide	SO <sub>2</sub>	2.21 Air = 1	2 ppm	N/A	1000 ppm

### Contacting Authorities

Oxy Permian personnel must liaison with local and state agencies to ensure a proper response to a major release. Additionally, the OCD must be notified of the release as soon as possible but no later than 4 hours. Agencies will ask for information such as; type and volume of release, wind direction, location of release, etc. Be prepared with all information available. The following call list of essential and potential responders has been prepared for use during a release. This response plan must be in coordination with the State of New Mexico's 'Hazardous Materials Emergency Response Plan' (HMER).

## **WELL CONTROL**

The following procedures will be implemented when a loss of primary control is indicated. Indicators of loss of primary control are flow from the well, an increase in pit volume, or when the drilling fluid used to fill the hole on trips is less than the calculated pipe displacement volume. The emergency signal for well control procedures will be a single long blast of the rig air horn.

### **Kick While Drilling - Procedures And Responsibilities**

#### **Driller:**

1. Stop the rotary and hoist the kelly above the rotary table.
2. Stop the mud pump(s).
3. Check for flow.
4. If flowing, sound the alarm immediately.
5. Ensure that all crew members fill their responsibilities to secure the well.
6. Record drill pipe and casing shut-in pressures and pit volume increase and begin kill sheet.

#### **Derrickman:**

1. Go to BOP/choke manifold area.
2. Open choke line valve on BOP.
3. Signal to Floorman #1 that the choke line is open.
4. Close chokes after annular or pipe rams are closed.
5. Record shut-in casing pressure and pit volume increase.
6. Report readings and observations to Driller.
7. Verify actual mud weight in suction pit and report to Driller.
8. Be readily available as required for additional tasks.

#### **Floorman # 1:**

1. Go to accumulator control station and await signal from Derrickman.
2. Close annular preventer and HCR on signal (if available, if not then close pipe rams).
3. Record accumulator pressures and check for leaks in the BOP or accumulator system.
4. Report to Driller, and be readily available as required for additional tasks.

#### **Floorman # 2:**

1. Start water on motor exhausts.
2. Notify Contractor Tool Pusher or Rig Manager of well control situation.
3. Check location for ignition sources and extinguish or turn off, and stop any welding in progress.
4. Report to Driller, and be readily available as required for additional tasks.

**Floorman # 3:**

1. Stand-by with Driller, and be readily available as required for additional tasks.

**Tool Pusher/Rig Manager:**

1. Notify Oxy Representative and report to rig floor.
2. Review and verify all pertinent information.
3. Communicate information to Oxy Representative, and confer on an action plan.
4. Finalize well control worksheets, calculations and preparatory work for action plan.
5. Initiate and ensure the action plan is carried out.
6. Communicate any changes in well or site conditions, or any indications that the action plan needs to be revised to the Oxy representative.

**Oxy Representative:**

1. Notify Operation Specialists or Team Leader and RMT Leader or Local Incident Commander, and Police, Fire Department, or other local emergency services as required.

**Kick While Tripping - Procedures and Responsibilities**

**Driller:**

1. Sound the alarm immediately when pipe displacement volume is less than 75% of calculated.
2. Position the upper tool joint just above rotary table and set slips.
3. Check for flow.
4. Ensure that all crew members fill their responsibilities to secure the well.
5. Record drill pipe and casing shut-in pressures and pit volume increase, and begin kill sheets.

**Derrickman:** (same as while drilling)

**Floor Man # 1:**

1. Install full opening valve (with help from Floorman #2) in top drill string connection.
2. Tighten valve with make up tongs.
3. Go to accumulator control station and await signal from Derrickman.
4. Close annular preventer and HCR valve on signal (if available, if not then close pipe rams).
5. Record accumulator pressures and check for leaks in the BOP and accumulator system.
6. Report to Driller, and be readily available as required for additional tasks.

**Floor Man # 2:**

1. Assist installing full opening valve in drill string.
2. Position back-up tongs for valve make-up.
3. Start water on motor exhausts.
4. Notify Contractor Tool Pusher or Rig Manager of well control situation.
5. Check location for ignition sources and extinguish or turn off, and stop any welding in progress.
6. Report to Driller, and be readily available as required for additional tasks.

**Floorman # 3, Rig Manager/Tool Pusher, and Oxy Representative: (same as while drilling)**

## ***PUBLIC RELATIONS***

Oxy recognizes that the news media have a legitimate interest in incidents at Oxy facilities that could affect the public. It is to the company's benefit to cooperate with the news media when incidents occur because these media are our best liaison with the public.

Our objective is to see that all reports of any emergency are factual and represent the company's position fairly and accurately. Cooperation with news media representatives is the most reliable guarantee that this objective will be met.

All contract and Oxy employees are instructed **NOT** to make any statement to the media concerning the emergency incident. If a media representative contacts any employee, they should refer them to the designated Emergency Command Center where they should contact the Incident Commander or his designated relief for any information concerning the incident.

# OXY PERMIAN DOWNHOLE SERVICES GROUP

	LOCATION	OFFICE	HOME	CELL	PAGER
<b>Manager Operations Support</b>					
Hardesty, Steve	Midland	432-685-5880	432/694-6441	713-560-8095	
<b>Team Leader</b>					
Pennington, Randy	Midland	432-685-5684	432/689-7642	432-556-0207	713-312-8186
			Toledo Bend =	318-590-2349	
<b>Operations Specialists</b>					
Fleming, Joe	Midland	432-685-5858	432/699-0875	432-425-6075	432-498-3281
Ray, Fred	Midland	432-685-5683	432/362-2857	432-661-3893	432-499-3432
<b>HES Tech</b>					
Thompson, Don	Midland	432-685-5719	432/684-3900	432-556-1505	

## **Emergency Notification Numbers**

<b>Public Authorities</b>		
New Mexico State Police	Artesia	505/746-2704
New Mexico State Police	Carlsbad	505/885-3137
New Mexico State Police	Hobbs	505/392-5588
Eddy County Sheriff's Office	Artesia	505/746-2704
Eddy County Sheriff's Office	Carlsbad	505/887-7551
Lea County Sheriff's Office	Hobbs	505/393-2515
Local Emergency Planning Center	Eddy County	505/887-9511
Local Emergency Planning Center	Lea County	505/397-9231
New Mexico Oil & Gas Commission	Artesia	505/748-1283
New Mexico Oil & Gas Commission	Hobbs	505/393-6161
NM Emergency Response Center	Hobbs	505/827-9222

<b>Emergency Services</b>		
Fire Fighting, Rescue, Ambulance, Police	Artesia	911
Fire Fighting, Rescue, Ambulance, Police	Carlsbad	911
Fire Fighting, Rescue, Ambulance, Police	Hobbs	911
Flight For Life	Lubbock	806/743-9911
Aerocare	Lubbock	806/7478923
Med Flight Air Ambulance	Albuquerque	505/842-4433

<b>Other Emergency Services</b>		
Boots and Coots		1/800-256-9688
Cudd Pressure Control	Midland	432/699-0139
B.J. Services	Artesia	505/746-3569
Halliburton	Artesia	505/746-2757



**OXY Permian Production and Plant Personnel**  
**OXY Permian Crisis Team Hotline Notification (713) 935-7210**

PERSON	LOCATION	OFFICE	FAX	CELL	PAGER
--------	----------	--------	-----	------	-------

**Asset Management-Operations Areas**

OXY Permian General Manager: Tom Menges	Houston	(281) 552-1147	(281) 552-1484	(713) 560-8038	
South Permian Asset: Matt Hyde	Midland	(432) 685-5802	(432) 685-5930	(432) 556-5016	

**RMT/PMT Leaders: South Permian Asset**

John Nichols	Midland	(432) 685-5600			
--------------	---------	-------------------	--	--	--

PERSON	LOCATION	OFFICE	FAX	CELL	PAGER
--------	----------	--------	-----	------	-------

**Production Coordinators: S. Permian Asset**

New Mexico: John Erickson	Hobbs	(505) 393-2174	(505) 397-2671	(505) 390-6426	(505) 370-6836
---------------------------	-------	-------------------	-------------------	-------------------	-------------------

**OXY Permian HES Personnel**  
**OXY Permian Crisis Team Hotline Notification (713) 935-7210**

PERSON	LOCATION	OFFICE	FAX	CELL	PAGER
--------	----------	--------	-----	------	-------

**HES Coordinators & Area of Responsibility**

Frontier: Ricky Tyler	Midland	(432) 685-5707	(432) 685-5742	(432) 668-5790	
--------------------------	---------	-------------------	-------------------	-------------------	--

**HES Techs & Area of Responsibility**

Hobbs RMT: Steve Bishop	Hobbs	(505) 397-8251	(505) 397-8204	(505) 390-4784	(877) 339-1954-1118#
Frontier-New Mexico: Rick Kerby	Hobbs	(505) 393-2174	(505) 393-2671	(505) 390-8639	(505) 370-6527