

Submit 3 Copies To Appropriate District Office
District I
1625 N. French Dr., Hobbs, NM 88240
District II
1301 W. Grand Ave., Artesia, NM 88210
District III
1000 Rio Brazos Rd., Aztec, NM 87410
District IV
1220 S. St. Francis Dr., Santa Fe, NM 87505

State of New Mexico
Energy, Minerals and Natural Resources

Form C-103
May 27, 2004

OIL CONSERVATION DIVISION
1220 South St. Francis Dr.
Santa Fe, NM 87505

WELL API NO. 30-025-37161
5. Indicate Type of Lease STATE <input type="checkbox"/> FEE <input checked="" type="checkbox"/>
6. State Oil & Gas Lease No.
7. Lease Name or Unit Agreement Name W. H. Turner
8. Well Number 3
9. OGRID Number 227588
10. Pool name or Wildcat Penrose-Skelly;Grayburg

11. Elevation (Show whether DR, RKB, RT, GR, etc.) 3483
--

Pit or Below-grade Tank Application <input type="checkbox"/> or Closure <input type="checkbox"/>
Pit type _____ Depth to Groundwater _____ Distance from nearest fresh water well _____ Distance from nearest surface water _____
Pit Liner Thickness: _____ mil Below-Grade Tank: Volume _____ bbls; Construction Material _____

SUNDRY NOTICES AND REPORTS ON WELLS
(DO NOT USE THIS FORM FOR PROPOSALS TO DRILL OR TO DEEPEN OR PLUG BACK TO A DIFFERENT RESERVOIR. USE "APPLICATION FOR PERMIT" (FORM C-101) FOR SUCH PROPOSALS.)

1. Type of Well: Oil Well <input checked="" type="checkbox"/> Gas Well <input type="checkbox"/> Other <input type="checkbox"/>
2. Name of Operator Range Operating New Mexico, Inc.
3. Address of Operator 777 Main St., Ste. 800, Fort Worth, TX 76102
4. Well Location Unit Letter <u>K</u> : <u>2310</u> feet from the <u>south</u> line and <u>2270</u> feet from the <u>west</u> line Section <u>29</u> Township <u>21S</u> Range <u>37E</u> NMPM County <u>Lea</u>
11. Elevation (Show whether DR, RKB, RT, GR, etc.) 3483

Pit or Below-grade Tank Application <input type="checkbox"/> or Closure <input type="checkbox"/>
Pit type _____ Depth to Groundwater _____ Distance from nearest fresh water well _____ Distance from nearest surface water _____
Pit Liner Thickness: _____ mil Below-Grade Tank: Volume _____ bbls; Construction Material _____

12. Check Appropriate Box to Indicate Nature of Notice, Report or Other Data

NOTICE OF INTENTION TO: PERFORM REMEDIAL WORK <input type="checkbox"/> PLUG AND ABANDON <input type="checkbox"/> TEMPORARILY ABANDON <input type="checkbox"/> CHANGE PLANS <input type="checkbox"/> PULL OR ALTER CASING <input type="checkbox"/> MULTIPLE COMPL <input type="checkbox"/>	SUBSEQUENT REPORT OF: REMEDIAL WORK <input type="checkbox"/> ALTERING CASING <input type="checkbox"/> COMMENCE DRILLING OPNS. <input type="checkbox"/> P AND A <input type="checkbox"/> CASING/CEMENT JOB <input type="checkbox"/>
OTHER: <input type="checkbox"/>	OTHER: Change of well name & location. <input checked="" type="checkbox"/>

13. Describe proposed or completed operations. (Clearly state all pertinent details, and give pertinent dates, including estimated date of starting any proposed work). SEE RULE 1103. For Multiple Completions: Attach wellbore diagram of proposed completion or recompletion.

Changing well name.

From: ~~HS~~ Turner

To: W. H. Turner

Changing location.

From: 2310' FSL & 2310' FWL

To: 2310' FSL & 2270' FWL

OPER. OGRID NO. 227588
PROPERTY NO. 34936
POOL CODE _____
EFF. DATE 6/15/05
API NO. _____

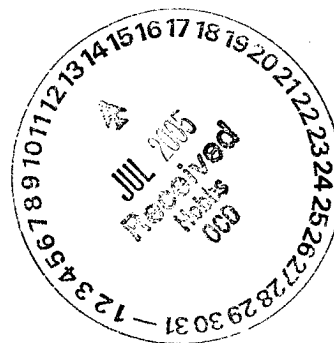

I hereby certify that the information above is true and complete to the best of my knowledge and belief. I further certify that any pit or below-grade tank has been/will be constructed or closed according to NMOCD guidelines ☐, a general permit ☐ or an (attached) alternative OCD-approved plan ☐.

SIGNATURE Paula Hale TITLE Sr. Reg. Sp. DATE 7/12/05
phale@rangeresources.

Type or print name Paula Hale

E-mail address: com

Telephone No. 817/810-1916

For State Use Only

APPROVED BY: [Signature] TITLE PETROLEUM ENGINEER DATE JUL 14 2005
Conditions of Approval (if any).

State of New Mexico

DISTRICT I

1625 N. FRENCH DR., HOBBS, NM 88240

Energy, Minerals and Natural Resources Department

Form C-102

DISTRICT II

1301 W. GRAND AVENUE, ARTESIA, NM 88210

OIL CONSERVATION DIVISION

1220 SOUTH ST. FRANCIS DR.

Santa Fe, New Mexico 87505

Revised JUNE 10, 2003
Submit to Appropriate District Office

State Lease - 4 Copies

Fee Lease - 3 Copies

DISTRICT III

1000 Rio Brazos Rd., Aztec, NM 87410

DISTRICT IV

1220 S. ST. FRANCIS DR., SANTA FE, NM 87505

WELL LOCATION AND ACREAGE DEDICATION PLAT

X AMENDED REPORT

API Number 30-025-37161	Pool Code 50350	Pool Name Penrose-Skelley;Grayburg
Property Code 13038 34936	Property Name W. H. TURNER	Well Number 3
OGRID No. 277588	Operator Name RANGE OPERATING NEW MEXICO, INC.	Elevation 3483'

Surface Location

UL or lot No.	Section	Township	Range	Lot Idn	Feet from the	North/South line	Feet from the	East/West line	County
K	29	21-S	37-E		2310	SOUTH	2270	WEST	LEA

Bottom Hole Location If Different From Surface

UL or lot No.	Section	Township	Range	Lot Idn	Feet from the	North/South line	Feet from the	East/West line	County

Dedicated Acres 40	Joint or Infill	Consolidation Code	Order No.
-----------------------	-----------------	--------------------	-----------

NO ALLOWABLE WILL BE ASSIGNED TO THIS COMPLETION UNTIL ALL INTERESTS HAVE BEEN CONSOLIDATED
OR A NON-STANDARD UNIT HAS BEEN APPROVED BY THE DIVISION

	OPERATOR CERTIFICATION I hereby certify the the information contained herein is true and complete to the best of my knowledge and belief. Signature Paula Hale Printed Name Sr. Reg. Sp. Title 7/12/05 Date
	SURVEYOR CERTIFICATION I hereby certify that the well location shown on this plat was plotted from field notes of actual surveys made by me or under my supervision, and that the same is true and correct to the best of my belief. JUNE 14, 2005 Date Surveyed Signature & Seal of Professional Surveyor Certificate No. GARY EIDSON 12841

SECTION 29, TOWNSHIP 21 SOUTH, RANGE 37 EAST, N.M.P.M.,
 LEA COUNTY, NEW MEXICO

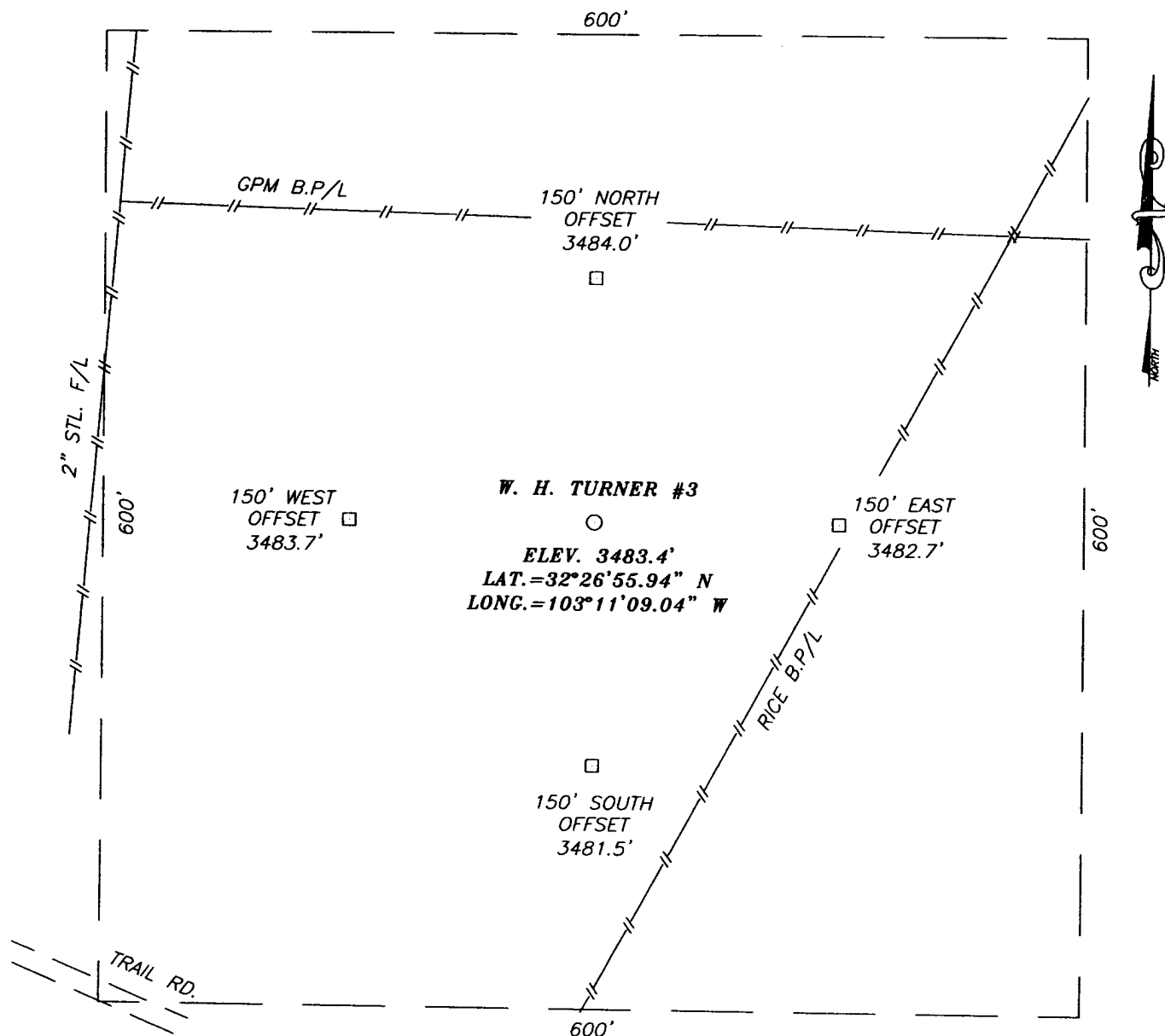

DIRECTIONS TO LOCATION

FROM THE INTERSECTION OF ST. HWY. #8 AND CO. RD. #E33 (LEGION RD.) GO WEST ON ST. #8 APPROX. 0.8 MILES, TURN RIGHT AND GO NORTH-NE APPROX. 0.43 MILES, TURN RIGHT ON AN OVERGROWN RD. AND GO EAST APPROX. 0.12 MILES TO THE ABANDONED DRINKARD UNIT #162. WELL SITE. THIS LOCATION IS APPROX. 400 FEET NORTHEAST.

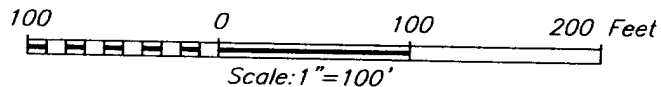

RANGE OPERATING NEW MEXICO, INC.

W. H. TURNER #3 WELL
 LOCATED 2310 FEET FROM THE SOUTH LINE
 AND 2270 FEET FROM THE WEST LINE OF SECTION 29,
 TOWNSHIP 21 SOUTH, RANGE 37 EAST, N.M.P.M.,
 LEA COUNTY, NEW MEXICO.

Survey Date: 06/14/05	Sheet 1 of 1 Sheets
W.O. Number: 05.11.0929	Dr By: GS
Date: 06/20/05	Rev 1:06/23/05
Disk: CD#4	05110929
	Scale: 1"=100'



PROVIDING SURVEYING SERVICES
 SINCE 1946
JOHN WEST SURVEYING COMPANY
 412 N. DAL PASO
 HOBBS, N.M. 88240
 (505) 393-3117

VICINITY MAP

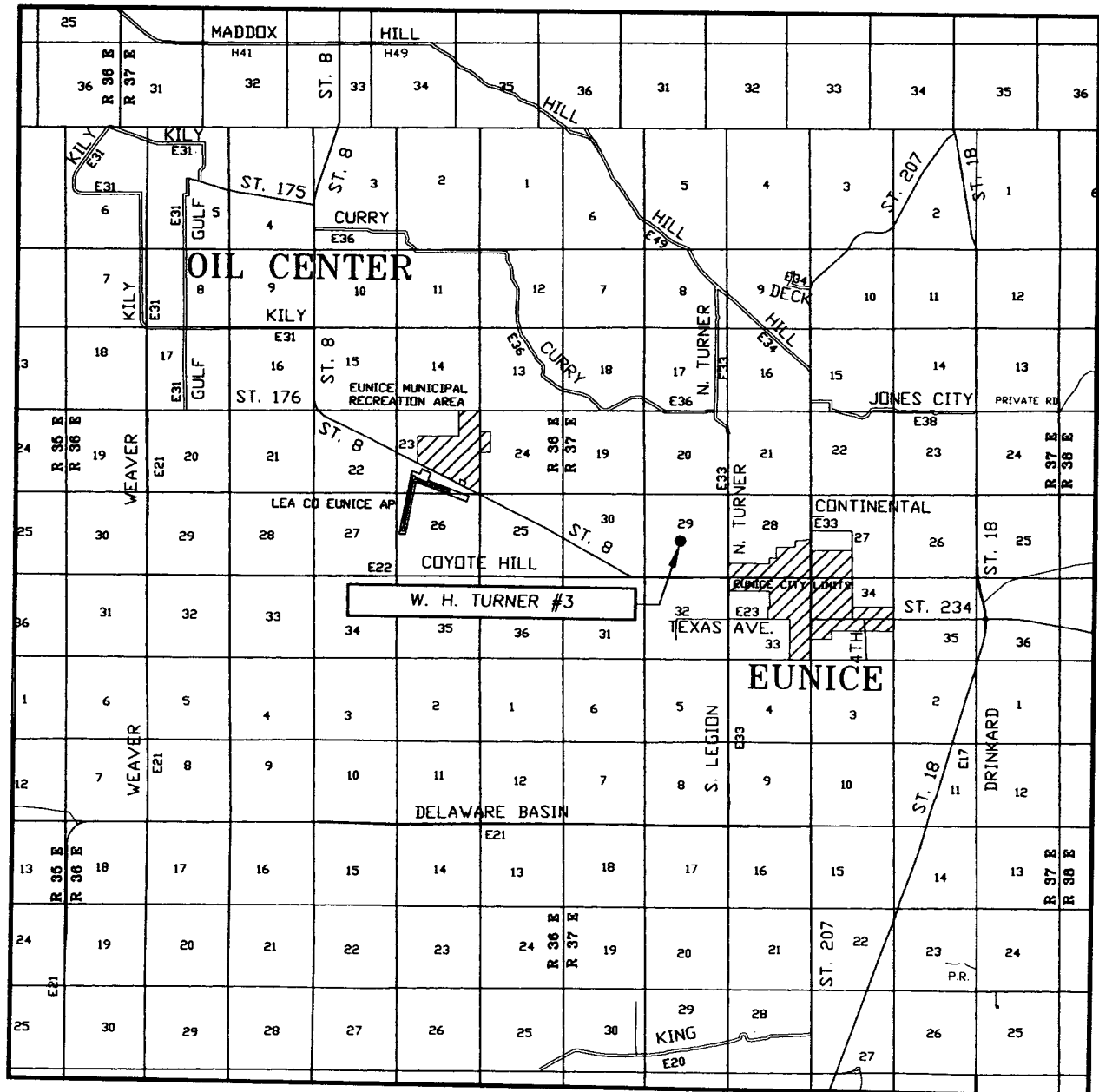

SCALE: 1" = 2 MILES

SEC. 29 TWP. 21-S RGE. 37-E
 SURVEY N.M.P.M.
 COUNTY LEA
 DESCRIPTION 2310' FSL & 2270' FWL
 ELEVATION 3483'
 OPERATOR RANGE OPERATING
NEW MEXICO, INC.
 LEASE W. H. TURNER

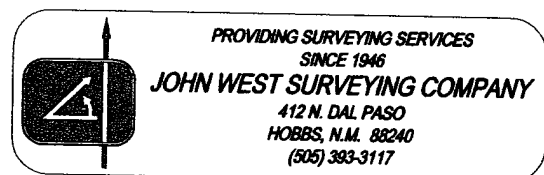

LOCATION VERIFICATION MAP

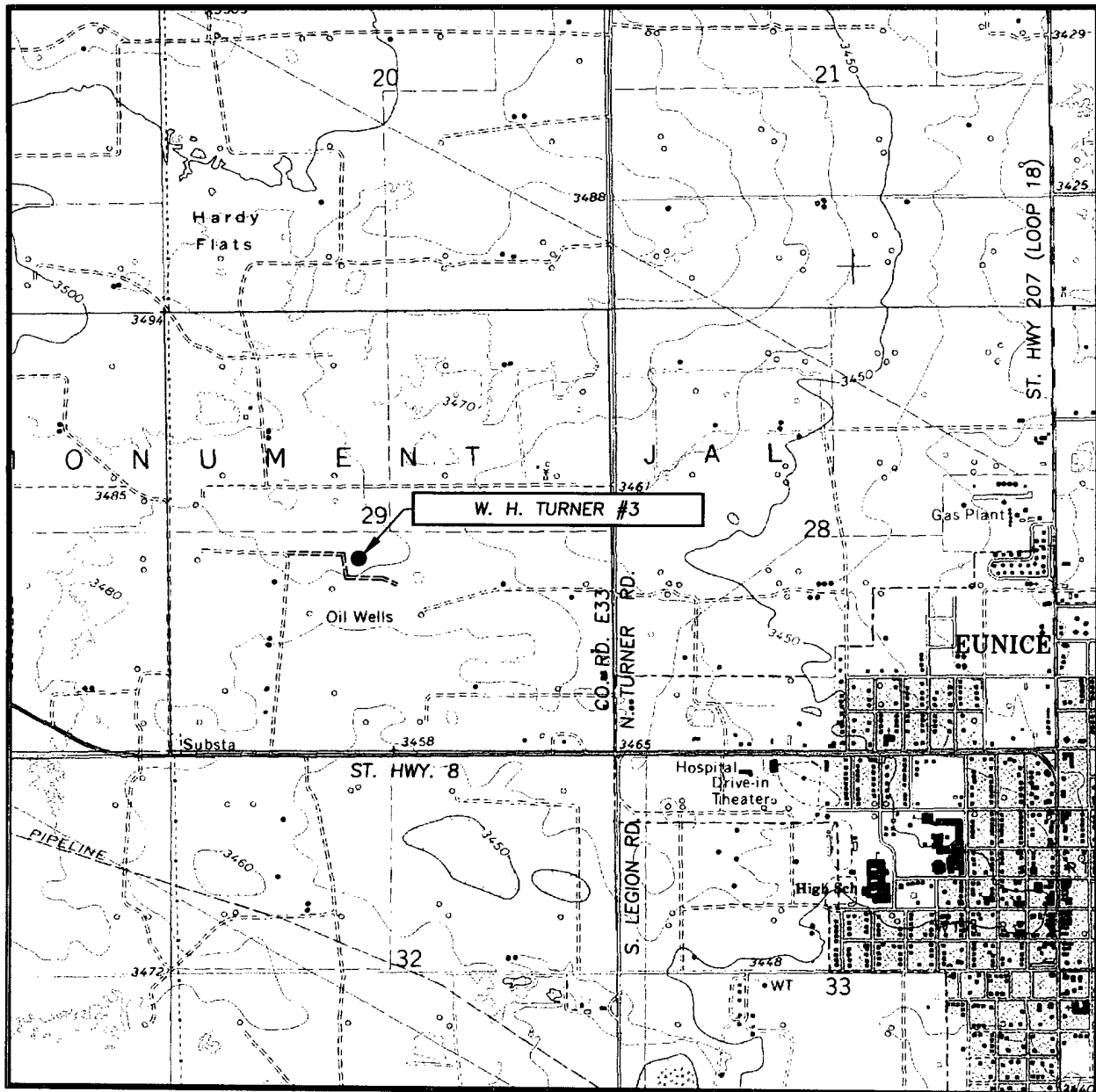

SCALE: 1" = 2000'

CONTOUR INTERVAL:
EUNICE, N.M. - 10'

SEC. 29 TWP. 21-S RGE. 37-E

SURVEY N.M.P.M.

COUNTY LEA

DESCRIPTION 2310' FSL & 2270' FWL

ELEVATION 3483'

OPERATOR RANGE OPERATING
NEW MEXICO, INC.

LEASE W. H. TURNER

U.S.G.S. TOPOGRAPHIC MAP
EUNICE, N.M.

