

Submit 3 Copies To Appropriate District  
Office  
District I  
1625 N. French Dr., Hobbs, NM 88240  
District II  
1301 W. Grand Ave., Artesia, NM 88210  
District III  
1000 Rio Brazos Rd., Aztec, NM 87410  
District IV  
1220 S. St. Francis Dr., Santa Fe, NM  
87505

State of New Mexico  
Energy, Minerals and Natural Resources

Form C-103  
May 27, 2004

OIL CONSERVATION DIVISION  
1220 South St. Francis Dr.  
Santa Fe, NM 87505

WELL API NO. 30-025-37162
5. Indicate Type of Lease STATE <input type="checkbox"/> FEE <input checked="" type="checkbox"/>
6. State Oil & Gas Lease No.

SUNDRY NOTICES AND REPORTS ON WELLS (DO NOT USE THIS FORM FOR PROPOSALS TO DRILL OR TO DEEPEN OR PLUG BACK TO A DIFFERENT RESERVOIR. USE "APPLICATION FOR PERMIT" (FORM C-101) FOR SUCH PROPOSALS.)		7. Lease Name or Unit Agreement Name W. H. Turner
1. Type of Well: Oil Well <input checked="" type="checkbox"/> Gas Well <input type="checkbox"/> Other		8. Well Number 4
2. Name of Operator Range Operating New Mexico, Inc.		9. OGRID Number 227588
3. Address of Operator 777 Main St., Ste. 800, Fort Worth, TX 76102		10. Pool name or Wildcat Penrose-Skelly; Grayburg
4. Well Location Unit Letter L : 2310 feet from the south line and 990 feet from the west line Section 29 Township 21S Range 37E NMPM County Lea		
11. Elevation (Show whether DR, RKB, RT, GR, etc.) 3480		
Pit or Below-grade Tank Application <input type="checkbox"/> or Closure <input type="checkbox"/>		
Pit type _____ Depth to Groundwater _____ Distance from nearest fresh water well _____ Distance from nearest surface water _____		
Pit Liner Thickness: _____ mil Below-Grade Tank: Volume _____ bbls; Construction Material _____		

12. Check Appropriate Box to Indicate Nature of Notice, Report or Other Data

NOTICE OF INTENTION TO:		SUBSEQUENT REPORT OF:	
PERFORM REMEDIAL WORK <input type="checkbox"/>	PLUG AND ABANDON <input type="checkbox"/>	REMEDIAL WORK <input type="checkbox"/>	ALTERING CASING <input type="checkbox"/>
TEMPORARILY ABANDON <input type="checkbox"/>	CHANGE PLANS <input type="checkbox"/>	COMMENCE DRILLING OPNS. <input type="checkbox"/>	P AND A <input type="checkbox"/>
PULL OR ALTER CASING <input type="checkbox"/>	MULTIPLE COMPL <input type="checkbox"/>	CASING/CEMENT JOB <input type="checkbox"/>	
OTHER: <input type="checkbox"/>		OTHER: Change of well name & location. <input checked="" type="checkbox"/>	

13. Describe proposed or completed operations. (Clearly state all pertinent details, and give pertinent dates, including estimated date of starting any proposed work). SEE RULE 1103. For Multiple Completions: Attach wellbore diagram of proposed completion or recompletion.

Changing well name.

From: H. S. Turner  
To: W. H. Turner

Changing location.

From: 2210' FSL & 430' FWL  
To: 2310' FSL & 990' FWL

OPER. OGRID NO. 227588  
PROPERTY NO. 34936  
POOL CODE \_\_\_\_\_  
EFF. DATE 6/15/05  
API NO. \_\_\_\_\_

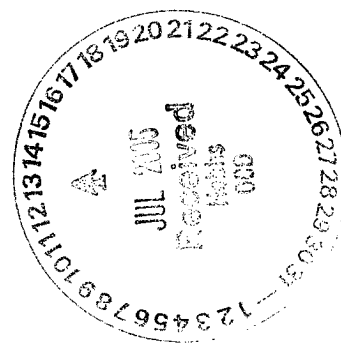

I hereby certify that the information above is true and complete to the best of my knowledge and belief. I further certify that any pit or below-grade tank has been/will be constructed or closed according to NMOCD guidelines ☐, a general permit ☐ or an (attached) alternative OCD-approved plan ☐.

SIGNATURE Paula Hale TITLE Sr. Reg. Sp. DATE 7/12/05  
Type or print name Paula Hale E-mail address: com Telephone No. 817/810-1916  
For State Use Only

APPROVED BY: [Signature] TITLE PETROLEUM ENGINEER DATE JUL 14 2005  
Conditions of Approval (if any):

## State of New Mexico

Energy, Minerals and Natural Resources Department

## DISTRICT I

1625 N. FRENCH DR., HOBBS, NM 88240

## DISTRICT II

1301 W. GRAND AVENUE, ARTESIA, NM 88210

## DISTRICT III

1000 Rio Brazos Rd., Aztec, NM 87410

## DISTRICT IV

1220 S. ST. FRANCIS DR., SANTA FE, NM 87505

OIL CONSERVATION DIVISION  
1220 SOUTH ST. FRANCIS DR.  
Santa Fe, New Mexico 87505

Form C-102

Revised JUNE 10, 2003

Submit to Appropriate District Office

State Lease - 4 Copies

Fee Lease - 3 Copies

## WELL LOCATION AND ACREAGE DEDICATION PLAT

☒ AMENDED REPORT

API Number 30-025-37161	Pool Code 50350	Pool Name Penrose-Skelley;Grayburg
Property Code 13038	Property Name W. H. TURNER	Well Number 4
OGRID No. 227588	Operator Name RANGE OPERATING NEW MEXICO, INC.	Elevation 3480'

## Surface Location

UL or lot No.	Section	Township	Range	Lot Idn	Feet from the	North/South line	Feet from the	East/West line	County
L	29	21-S	37-E		2310	SOUTH	990	WEST	LEA

## Bottom Hole Location If Different From Surface

UL or lot No.	Section	Township	Range	Lot Idn	Feet from the	North/South line	Feet from the	East/West line	County
Dedicated Acres 4.8	Joint or Infill	Consolidation Code	Order No.						

NO ALLOWABLE WILL BE ASSIGNED TO THIS COMPLETION UNTIL ALL INTERESTS HAVE BEEN CONSOLIDATED  
OR A NON-STANDARD UNIT HAS BEEN APPROVED BY THE DIVISION

GEODETIC COORDINATES  
NAD 27 NME

Y=528905.0 N  
X=852701.8 E

LAT.=32°26'55.97" N  
LONG.=103°11'23.98" W

## OPERATOR CERTIFICATION

I hereby certify the the information  
contained herein is true and complete to the  
best of my knowledge and belief.

Signature

Paula Hale

Printed Name

Sr. Reg. Sp.

Title

7/12/05

Date

## SURVEYOR CERTIFICATION

I hereby certify that the well location shown  
on this plat was plotted from field notes of  
actual surveys made by me or under my  
supervision and that the same is true and  
correct to the best of my belief.

JUNE 14, 2005

Date Surveyed

Rev:06/23/05 GS

Signature & Seal of  
Professional Surveyor

GARY EDSON

NEW MEXICO

6/23/05

05.11.0930

Certificate No. GARY EDSON

12841

**SECTION 29, TOWNSHIP 21 SOUTH, RANGE 37 EAST, N.M.P.M.,**  
 LEA COUNTY, NEW MEXICO

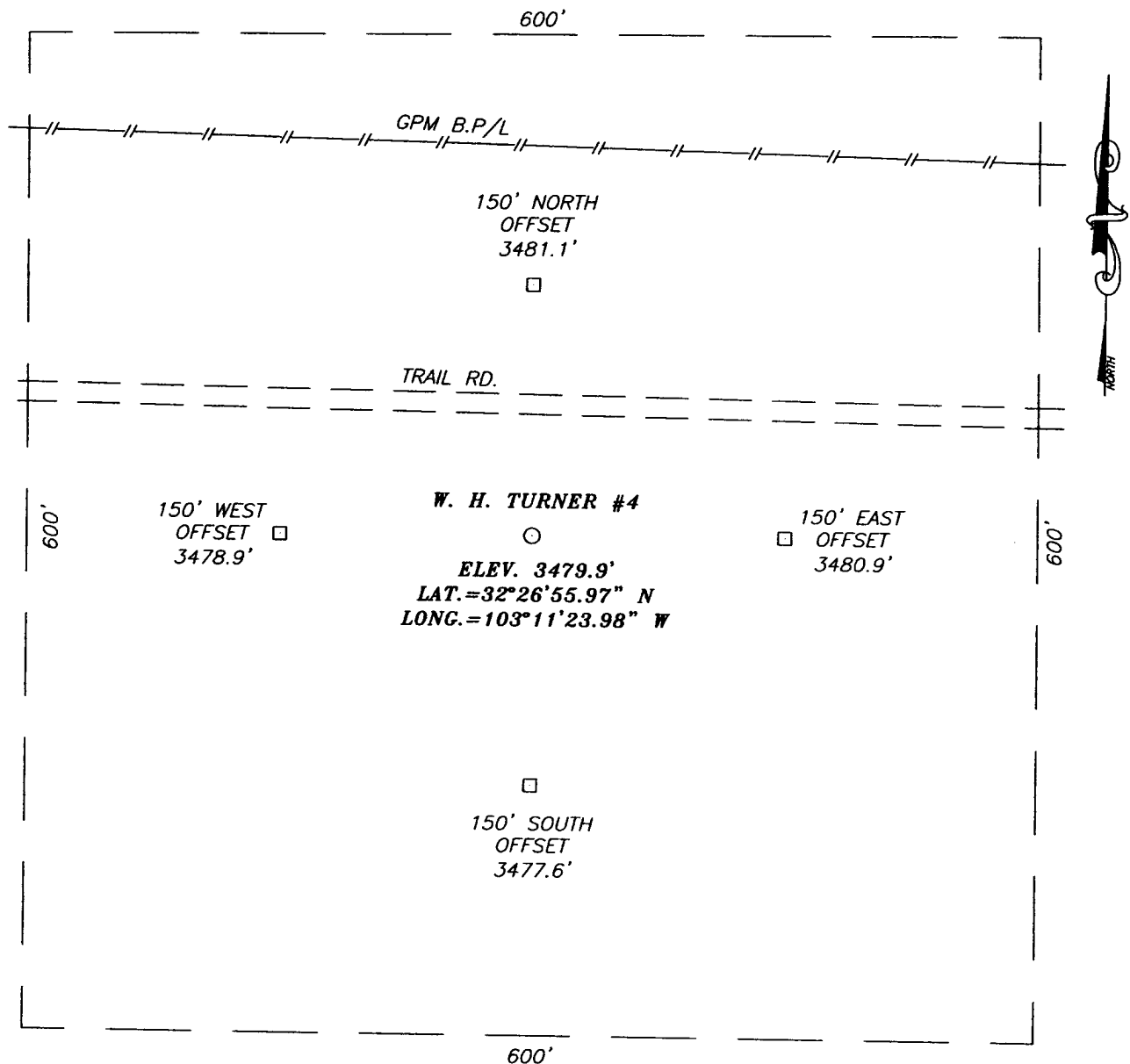

**DIRECTIONS TO LOCATION**

FROM THE INTERSECTION OF ST. HWY. #8 AND CO. RD. #E33 (LEGION RD.) GO WEST ON ST. #8 APPROX. 0.8 MILES, TURN RIGHT AND GO NORTH-NE APPROX. 0.43 MILES, TURN LEFT AND GO WEST APPROX. 0.08 MILES. THIS LOCATION IS APPROX. 80 FEET SOUTH.

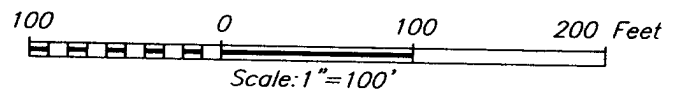

**RANGE OPERATING NEW MEXICO, INC.**

W. H. TURNER #4 WELL  
 LOCATED 2310 FEET FROM THE SOUTH LINE  
 AND 990 FEET FROM THE WEST LINE OF SECTION 29,  
 TOWNSHIP 21 SOUTH, RANGE 37 EAST, N.M.P.M.,  
 LEA COUNTY, NEW MEXICO.

Survey Date: 06/14/05	Sheet 1 of 1 Sheets
W.O. Number: 05.11.0930	Dr By: GS
Date: 06/15/05	Disk: CD#4
05110930	Scale: 1"=100'



PROVIDING SURVEYING SERVICES  
 SINCE 1946  
**JOHN WEST SURVEYING COMPANY**  
 412 N. DAL PASO  
 HOBBS, N.M. 88240  
 (505) 393-3117

**S**OUTH

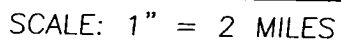

LEASE W. H. TURNER

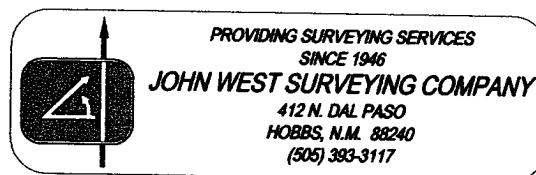

# LOCATION VERIFICATION MAP

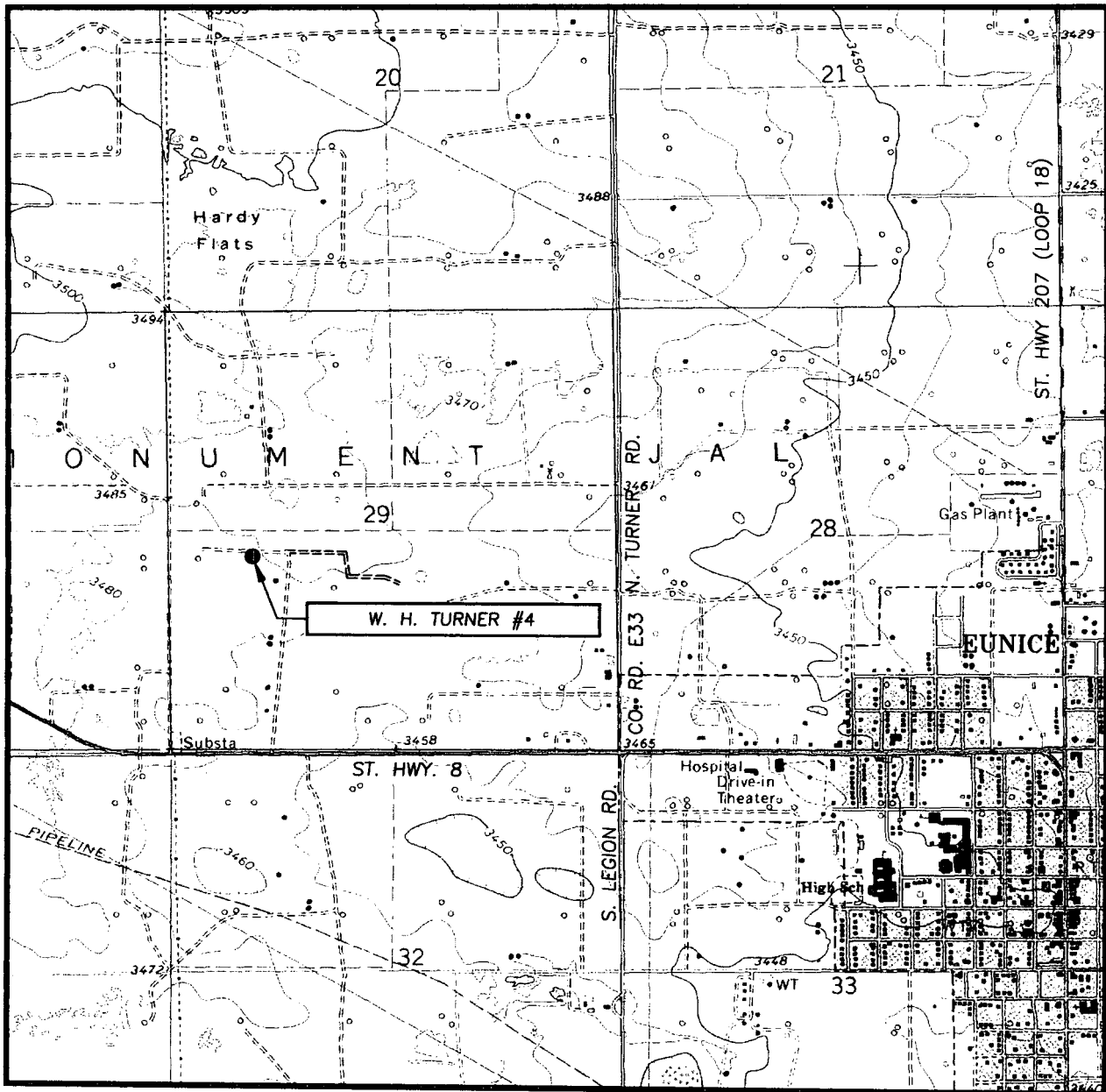

SCALE: 1" = 2000'

CONTOUR INTERVAL:  
EUNICE, N.M. - 10'

SEC. 29 TWP. 21-S RGE. 37-E

SURVEY N.M.P.M.

COUNTY LEA

DESCRIPTION 2310' FSL & 990' FWL

ELEVATION 3480'

OPERATOR RANGE OPERATING  
NEW MEXICO, INC.

LEASE W. H. TURNER

U.S.G.S. TOPOGRAPHIC MAP  
EUNICE, N.M.

