

UNITED STATES
DEPARTMENT OF THE INTERIOR
BUREAU OF LAND MANAGEMENTFORM APPROVED
OMB NO. 1004-0136
Expires: November 30, 2000APPLICATION FOR PERMIT TO DRILL OR REENTER **OOD-ARTESIA**

1a. Type of Work <input checked="" type="checkbox"/> DRILL <input type="checkbox"/> REENTER		5. Lease Serial No. NM-029272	
1b. Type of Well <input type="checkbox"/> Oil Well <input checked="" type="checkbox"/> Gas Well <input type="checkbox"/> Other <input checked="" type="checkbox"/> Single Zone <input type="checkbox"/> Multiple Zone		6. If Indian, Allottee or Tribe Name	
2. Name of Operator Occidental Permian Limited Partnership 157984		7. Unit or CA Agreement Name and No.	
3a. Address P.O. Box 50250 Midland, TX 79710-0250		8. Lease Name and Well No. 35033 OPL Horsetail 15 Federal #1	
3b. Phone No. (include area code) 432-685-5717		9. API Well No. 30-015-34276	
4. Location of Well (Report location clearly and in accordance with any State requirements)* At surface 1450 FNL 1830 FEL SWNE(G) At proposed prod. zone		10. Field and Pool, or Exploratory Undsg. Red Lake Atoka-Morrow	
14. Distance in miles and direction from nearest town or post office* 6 miles southwest from Artesia, NM		11. Sec., T., R., M., or Blk. and Survey or Area Sec 15 T18S R27E	
15. Distance from proposed* location to nearest property or lease line, ft. (Also to nearest drg. unit line, if any) 1450'		12. County or Parish Eddy	
16. No. of Acres in lease 320		13. State NM	
17. Spacing Unit dedicated to this well 320			
18. Distance from proposed location* to nearest well, drilling, completed, applied for, on this lease, ft. N/A		19. Proposed Depth 10000'	
20. BLM/BIA Bond No. on file 929128583			
21. Elevations (Show whether DF, KDB, RT, GL, etc.) 3471'		22. Approximate date work will start* 8/1/05	
		23. Estimated duration 30 days	

24. Attachments

Roswell Controlled Water Basin

The following, completed in accordance with the requirements of Onshore Oil and Gas Order No. 1, shall be attached to this form:

- | | |
|---|--|
| 1. Well plat certified by a registered surveyor. | 4. Bond to cover the operations unless covered by an existing bond on file (see Item 20 above). |
| 2. A Drilling Plan | 5. Operator certification. |
| 3. A Surface Use Plan (if the location is on National Forest System Lands, the SUPO shall be filed with the appropriate Forest Service Office). | 6. Such other site specific information and/or plans as may be required by the authorized officer. |

25. Signature 	Name (Printed/Typed) David Stewart	Date 5/31/05
Title Sr. Regulatory Analyst		
Approved by (Signature) /s/ Joe G. Lara	Name (Printed/Typed) /s/ Joe G. Lara	Date AUG 16 2005
Title ACTING FIELD MANAGER		
Office CARLSBAD FIELD OFFICE		

Application approval does not warrant or certify that the applicant holds legal or equitable title to those rights in the subject lease which would entitle the applicant to conduct operations thereon.

Conditions of approval, if any, are attached.

APPROVAL FOR 1 YEAR

Title 18 U.S.C. Section 1001 and Title 43 U.S.C. Section 1212, make it a crime for any person knowingly and willfully to make to any department or agency of the United States any false, fictitious or fraudulent statements or representations as to any matter within its jurisdiction.

*(Instructions on Reverse)

WITNESS 13^{3/4} CEMENT JOB

29.5

APPROVAL SUBJECT TO
GENERAL REQUIREMENTS AND
SPECIAL STIPULATIONS
ATTACHED

Attachment 3160-3
OPL Horsetail 15 Federal #1
1450 FNL 1830 FEL SWNE(G)
SEC 15 T18S R27E Eddy County, NM
Federal Lease No. NM029272

PROPOSED TD: 10000' TVD

BOP PROGRAM: 0 - 400' None

400 - 2200' 13-3/8" 3M annular preventer, to be used as
divertor only.

2200 - 10000' 11" 5M blind pipe rams with 5M annular
preventer and rotating head below 6500'.

CASING: Surface: 13-3/8" OD 48# H40 ST&C new casing set at 400'
17-1/2" hole

Intermediate: 9-5/8" OD 36# K55 ST&C new casing from 0-2200'
12-1/4" hole

Production: 5-1/2" OD 17# P110 LT&C new casing from 0-10000'
8-3/4" hole

CEMENT: Surface - Circulate cement with 210sx HES light premium plus w/ 2%
CaCl₂ followed by 250sx PP w/ 2% CaCl₂.

Intermediate - Circulate cement with 505sx Interfill C w/ .25#/sx
Flocele followed by 200sx PP w/ 2% CaCl₂.

Production - Cement with 1400sx Interfill H w/ .1% HR-7 followed by
380sx Super H w/ .5% HR-344 + .4% CFR-3 + 5#/sx Gilsonite + 1#/sx
salt + .2% HR-7. Estimated top of cement is 2000'.

Note: Cement volumes may need to be adjusted to hole caliper.

MUD: 0 - 400' Fresh water/native mud. Lime for pH control
(9-10). Paper for seepage.
Wt 8.7-9.2 ppg, Vis 32-34 sec

400 - 2200' Fresh/*Brine water. Lime for pH control (10.0-
10.5). Paper for seepage.
Wt 8.3-9.0/10.0-10.1ppg, Vis 28-29 sec
*Fresh water will be used unless chlorides in
the mud system increases to 20000PPM.

2200 - 5900' Fresh water. Lime for pH control(9-9.5). Paper
for seepage.
Wt 8.3-8.5 ppg, Vis 28-29 sec

5900 - 8200' Cut brine. Lime for pH control (10-10.5).
Wt 9.6-10.0 ppg, Vis 28-29sec

8200 - 10000' Mud up with an Duo Vis/Flo Trol mud system.
Wt 9.6-10.0ppg, Vis 32-36sec, WL<10cc

85-8-17 1-100002
RECEIVED

DISTRICT I

1426 N. FRENCH DR., HOBBS, NM 88240

DISTRICT II

1301 W. GRAND AVENUE, ARTESIA, NM 88210

DISTRICT III

1000 Rio Brazos Rd., Aztec, NM 87410

DISTRICT IV

1220 S. ST. FRANCIS DR., SANTA FE, NM 87505

State of New Mexico

Energy, Minerals and Natural Resources Department

OIL CONSERVATION DIVISION
1220 SOUTH ST. FRANCIS DR.
Santa Fe, New Mexico 87505

Form C-102

Revised JUNE 10, 2003

Submit to Appropriate District Office

State Lease - 4 Copies

Fee Lease - 3 Copies

WELL LOCATION AND ACREAGE DEDICATION PLAT

☐ AMENDED REPORT

API Number 30-015-	Pool Code 83620	Pool Name Undesignated Red Lake Atoka-Morrow
Property Code	Property Name OPL HORSETAIL FEDERAL 15	Well Number 1
OGRID No. 157984	Operator Name Occidental Permian Limited Partnership	Elevation 3471'

Surface Location

UL or lot No.	Section	Township	Range	Lot Idn	Feet from the	North/South line	Feet from the	East/West line	County
G	15	18-S	27-E		1450	NORTH	1830	EAST	EDDY

Bottom Hole Location If Different From Surface

UL or lot No.	Section	Township	Range	Lot Idn	Feet from the	North/South line	Feet from the	East/West line	County

Dedicated Acres	Joint or Infill	Consolidation Code	Order No.
320	N		

NO ALLOWABLE WILL BE ASSIGNED TO THIS COMPLETION UNTIL ALL INTERESTS HAVE BEEN CONSOLIDATED
OR A NON-STANDARD UNIT HAS BEEN APPROVED BY THE DIVISION

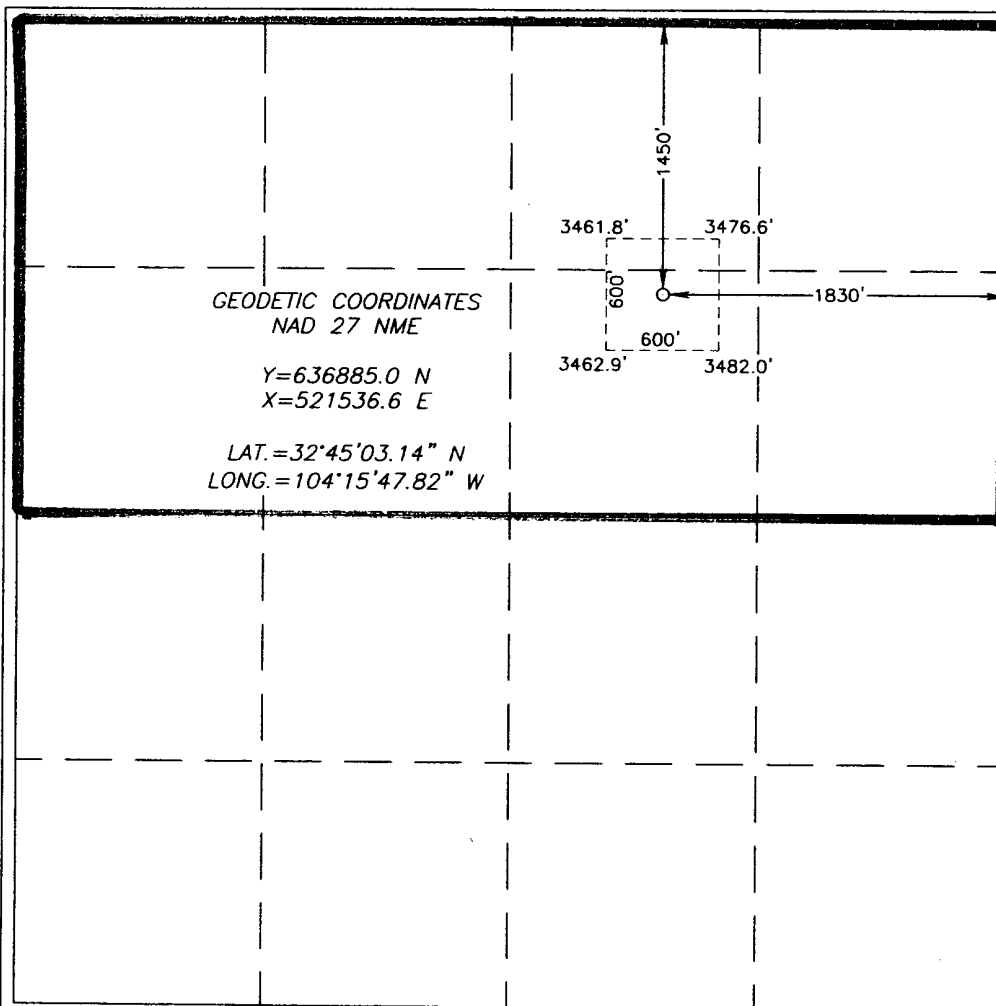

OPERATOR CERTIFICATION

I hereby certify the the information
contained herein is true and complete to the
best of my knowledge and belief.

David Stewart
Signature

David Stewart
Printed Name

Sr. Regulatory Analyst
Title

5/31/05
Date

SURVEYOR CERTIFICATION

I hereby certify that the well location shown
on this plat was plotted from field notes of
actual surveys made by me or under my
supervision, and that the same is true and
correct to the best of my belief.

APRIL 14, 2005

Date Surveyed LA

Signature & Seal of
Professional Surveyor

Gary E. Gibson
05.11.0537
9/27/05

Certificate No. GARY E. GIBSON 12841

EXHIBIT A

ANNULAR PREVENTOR
TO BE USED AS DIVERTOR ONLY

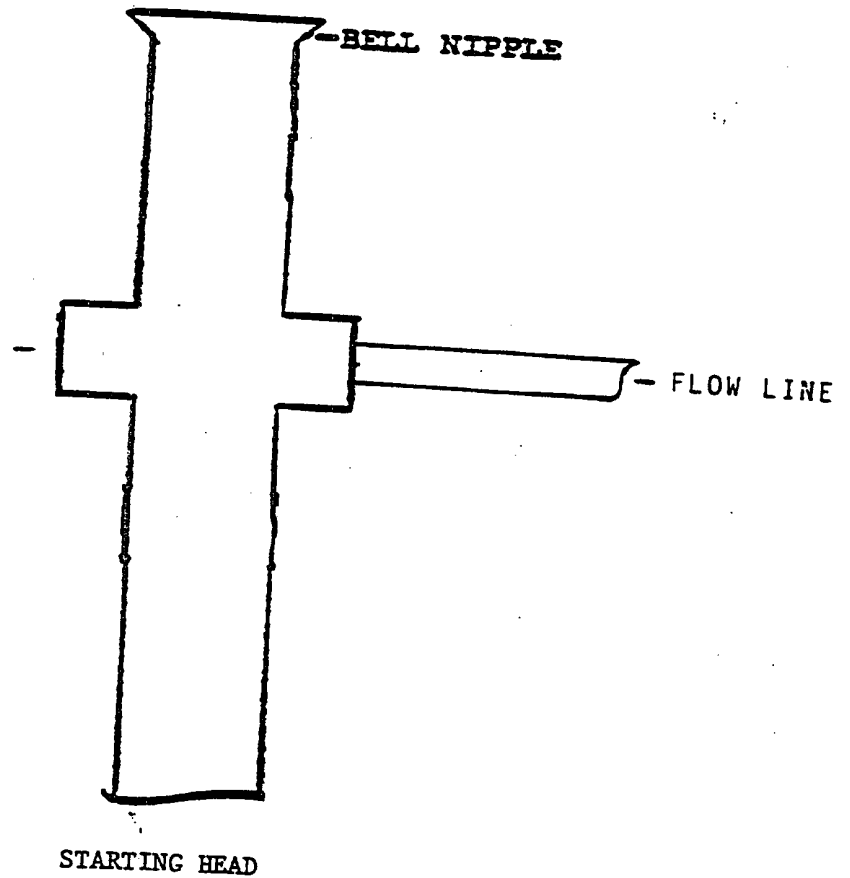

BLOWOUT PREVENTOR SCHEME

EXHIBIT A

11" 5000# ram type preventers with one set blind rams and one set pipe rams and a 5000# annular type preventer. A choke manifold and 120 gallon accumulator with floor and remote operating stations and auxiliary power system.

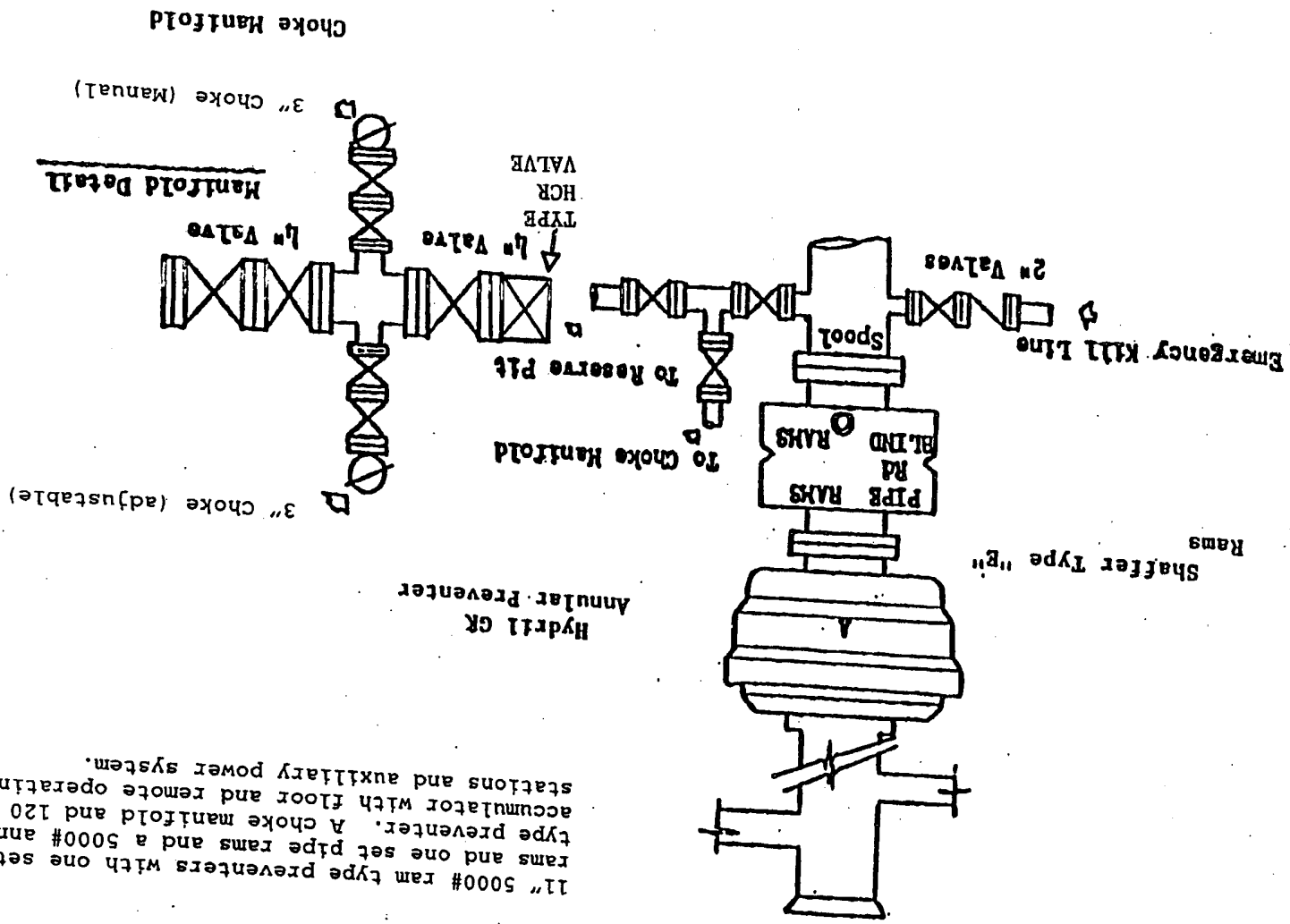

MULTI-POINT SURFACE USE AND OPERATIONS PLAN

Occidental Permian Limited Partnership
OPL Horsetail 15 Federal #1
Eddy County, New Mexico
Lease No. NM-029272

This plan is submitted with the Application for Permit to Drill the above described well. The purpose of the plan is to identify the location of the proposed well, the proposed construction activities and operations plan, the magnitude of necessary surface disturbance involved and the procedures to be followed in rehabilitating the surface after completion of the operation so that a complete appraisal may be made of the environmental effects associated with the operation.

The well, and work area have been staked by a registered New Mexico land surveyor. Boone Archaeological Services, LLC has been engaged to make an archaeological reconnaissance of the work area. Their findings concerning cultural resources will be reported to the Bureau of Land Management.

1. Existing Roads

A copy of a USGS "Red Lake, SE New Mexico" quadrangle map is attached showing the proposed location. The well location is spotted on this map, which also shows the existing road system. Exhibit B.

Directions to location:

From the intersection of CR 225 and CR 227, go south-southwest on CR 227 for approximately 0.1 miles. Turn left and go south 0.95 miles to a T in the road. Turn left and go east 0.25 miles. Turn right and go south 0.26 miles. Turn left and go east-southeast 0.09 miles. Road bends to the right and goes south-southeast for 0.13 miles to a T in the road. Turn right and go southwest 0.5 miles. Turn right and go west 0.28 miles to a proposed road survey. Follow road survey southwest 2299' to the proposed location.

2. Planned Access Road

- A. A new access road will be built. The access road will run approximately 2299' southwest from an existing road to the location. Exhibit B.
- B. Surfacing material: Six inches of caliche and water, compacted and graded.
- C. Maximum Grade: Less than 3%
- D. Turnouts: None needed
- E. Drainage Design: N/A
- F. Culverts: None needed
- G. Cuts and Fills: Leveling the location will require minimal cuts or fills.
- H. Gates or Cattleguards: None required

3. Existing wells within a one mile radius of the proposed development well are shown on Exhibit C.

Multi-Point Surface Use and Operations Plan
OPL Horsetail 15 Federal #1
Page 4

- H. The well site, if a producer, will be maintained and kept clean of all trash and litter which detracts from the surrounding environment. Equipment will be maintained in accordance with good operating practice.
- I. After the wellsite is cleaned and pits and sumps backfilled, any obstruction to the natural drainage will be corrected by ditching or terracing. All disturbed areas, including any access road no longer needed, will be ripped. Those areas will be reseeded with grass if, in the opinion of the land owner, it is required.

13. Operator's Representatives and Certification

The field representative responsible for assuring compliance with the approved surface use and operations plan are as follows:

John Erickson
Production Coordinator
P.O. Box 69
Hobbs, New Mexico 88240
Office Phone: 505-393-2174
Cellular: 505-390-6426

Joe Fleming
Drilling Coordinator
P.O. Box 50250
Midland, TX 79710-0250
Office Phone: 915-685-5858

Calvin C. (Dusty) Weaver
Operation Specialist
P.O. Box 2000
Levelland, TX 79336
Office Phone: 806-229-9467
Cellular: 806-893-3067

Terry Asel
Operation Specialist
1017 W. Stanolind Rd.
Hobbs, NM 88240
Office Phone: 505-397-8217
Cellular: 505-631-0393

I hereby certify that I, or persons under my direct supervision, have inspected the proposed drill site and access route; that I am familiar with the conditions which presently exist; that the statements made in this plan are, to the best of my knowledge, true and correct; and, that the work associated with the operations proposed herein will be performed by Occidental Permian Limited Partnership and its contractors and sub-contractors in conformity with this plan and the terms and conditions under which it is approved.

5/31/05
DATE



Scott Gengler
Engineering Advisor
432-685-5825
South Permian Asset Team
Occidental Permian Limited Partnership

SECTION 15, TOWNSHIP 18 SOUTH, RANGE 27 EAST, N.M.P.M.,
EDDY COUNTY, NEW MEXICO

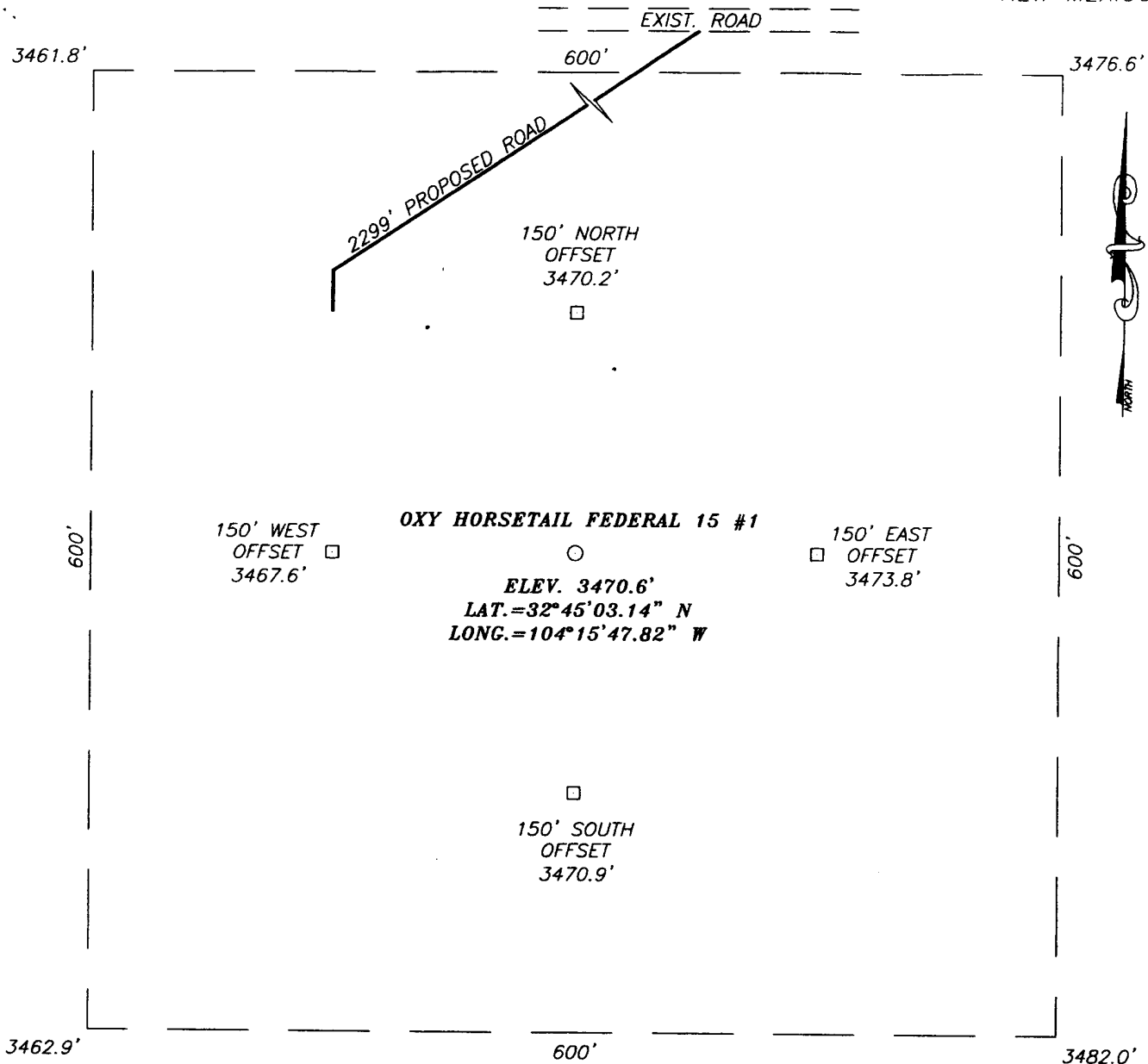

DIRECTIONS TO LOCATION

FROM THE INTERSECTION OF CO. RD. #225 (LITTLE DIAMOND RD.) AND CO. RD. #227 (EMPIRE RD.) GO SOUTH-SOUTHWEST ON CO. RD. #227 0.1 MILES. TURN LEFT AND GO SOUTH 0.95 MILES. TO A "T" IN THE ROAD. TURN LEFT AND GO EAST 0.25 MILES. TURN RIGHT AND GO SOUTH 0.26 MILES. TURN LEFT AND GO EAST-SOUTHEAST 0.09 MILES. ROAD BENDS TO THE RIGHT AND GOES SOUTH-SOUTHEAST FOR 0.13 MILES TO A "T" IN THE ROAD. TURN RIGHT AND GO SOUTHWEST 0.5 MILES. TURN RIGHT AND GO WEST 0.28 MILES TO A PROPOSED ROAD SURVEY. FOLLOW ROAD SURVEY SOUTHWEST 2299' TO THIS LOCATION.

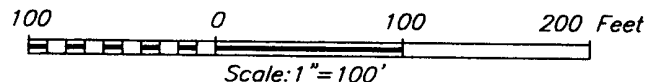

OXY U.S.A. W.T.P., LP

OXY HORSETAIL FEDERAL 15 #1 WELL
 LOCATED 1450 FEET FROM THE NORTH LINE
 AND 1830 FEET FROM THE EAST LINE OF SECTION 15,
 TOWNSHIP 18 SOUTH, RANGE 27 EAST, N.M.P.M.,
 EDDY COUNTY, NEW MEXICO.

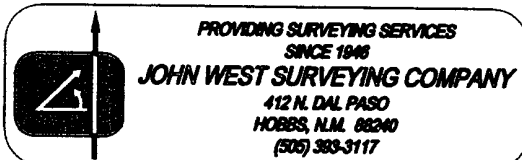

Survey Date: 4/14/05	Sheet 1 of 1 Sheets
W.O. Number: 05.11.0537	Dr By: LA
Date: 4/19/050	Disk: CD#4
05.11.0537	Scale: 1"=100'

**Occidental Permian
Limited Partnership
PO Box 50250
Midland, TX 79710**

**Hydrogen Sulfide (H₂S)
Contingency Plan**

For

**OPL Horsetail 15 Fed. No. 1
1450 FNL, 1830 FEL
Sec 15, T18S, R27E
Eddy County, NM**

And

Patterson/UTI Rig 508

TABLE OF CONTENTS

<u>ITEM</u>	<u>PAGE</u>
PREFACE	3
LOCATION MAP	4
RIG SKETCH.....	5
EMERGENCY RESPONSE ACTIVATION AND GENERAL RESPONSIBILITIES	6
SPECIFIC EMERGENCY GUIDANCE	
- H2S Release	8
- Well Control	10
PUBLIC RELATIONS	13
PHONE CONTACTS – OP DOWNHOLE SERVICES GROUP	14
EMERGENCY PERSONELL NOTIFICATION NUMBERS.....	15
PHONE CONTACTS – OP PRODUCTION AND PLANT PERSONNEL	16
PHONE CONTACTS – OP HES PERSONNEL	16

PREFACE

An effective and viable Contingency Plan is intended to provide prior planning and guidance in responding to emergency incidents. The primary considerations in its development are protection of personnel, the public, company and public property, and the environment.

Although the plan addresses varied emergency situations which may occur, it recognizes that flexibility and the use of the organization's knowledge and experience is critical to safe resolution of emergency incidents. Response actions outlined in the plan provide a framework, which may be placed into operation without confusion. These actions should promote quick and decisive actions during the critical initial period and immediately following an emergency. As the response progresses, additional guidelines and procedures may need to be implemented as the situation dictates. In addition, all emergency incidents must be properly reported per the OPL Incident Reporting and Notification Policy, state and federal requirements, etc.

This Contingency Plan is intended for use on OPL Downhole Services Group projects and the operations within their area of responsibility, such as drilling, critical well work, etc.

A copy of the Plan shall be maintained in the Top Dog House, Rig Managers trailer, and Company Representative's trailer if applicable.

OPL Horsetail 15 Fed. No. 1
Lat. 32° 45' 03.14"N
Long. 104° 15' 47.82"W
NAD 27 NME
Y = 636885.0 - N
X = 521536.6 - E

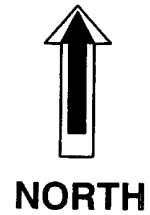

From the intersection of County Road 225 and Co Road 227
Go south southwest on Co Rd 227 0.1 miles. Turn left and go south 0.95 miles
to a T in the road. Turn east and go 0.25 miles. Turn right and go south 0.26
miles. Turn left and go east southeast 0.09 miles. Road bends to the right and
goes south southeast for 0.13 miles to a T in the road. Turn right and go
southwest for 0.5 miles. Turn right and go west 0.28 miles to the new road.
Follow road 2299' to location.

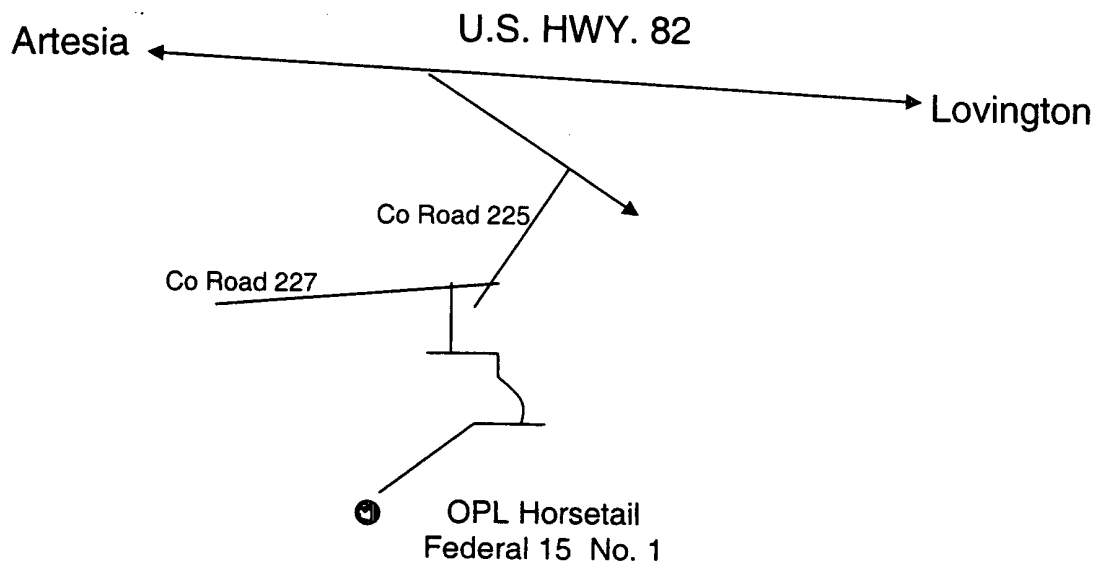

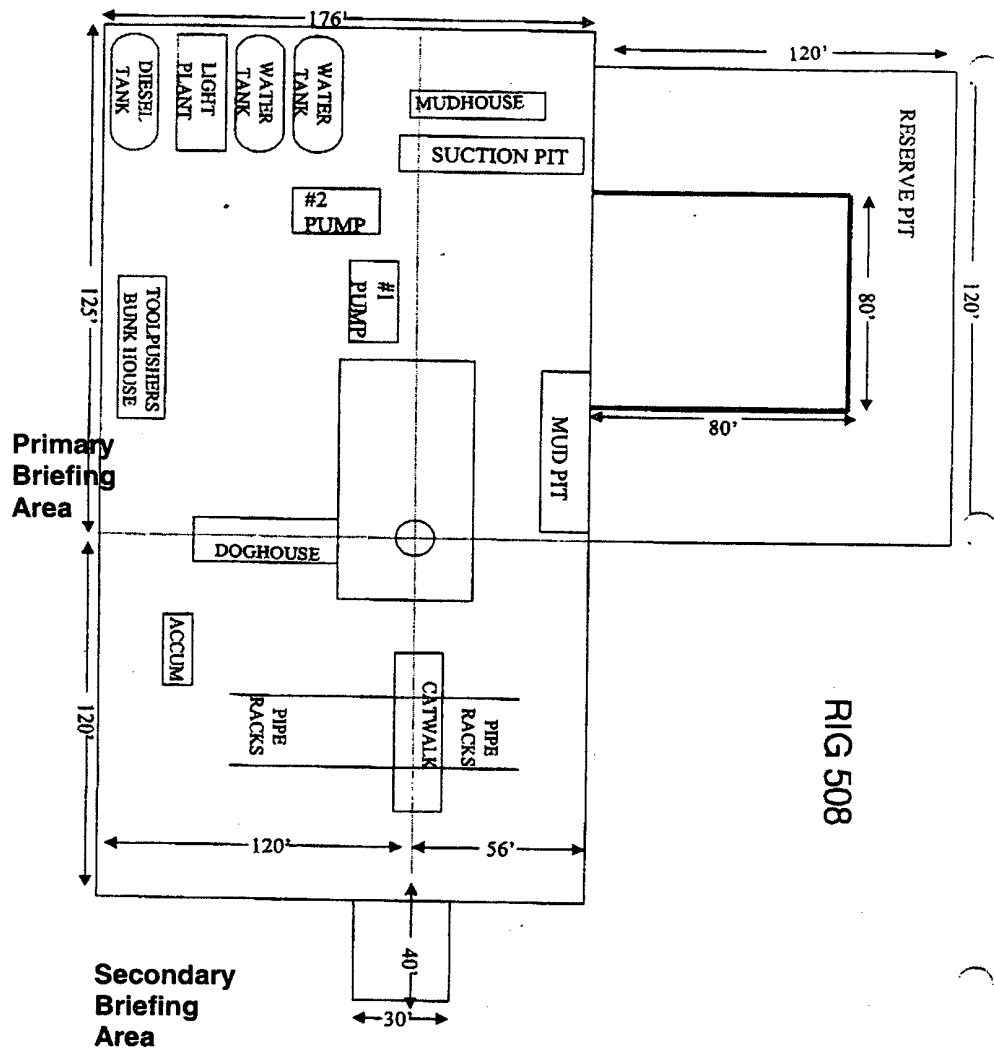

T-898 P.002/002 F-527

4326821565

From-PATTERSON DRILLING

Feb-13-2004 12:16

EMERGENCY RESPONSE ACTIVATION AND GENERAL RESPONSIBILITIES

Activation of the Emergency Action Plan

- A. In the event of any emergency situation, all personnel on location should first ensure that the following items are initiated. After that, they should refer to the appropriate Specific Emergency Guidance sections on pages ten (10) through twelve (12) in this document for further responsibilities:
 - 1. Notify the senior ranking contract representative on site.
 - 2. Notify OPL representative in charge.
 - 3. Notify civil authorities if the OPL Representative can not be contacted and the situation dictates.
 - 4. Perform rescue and first aid as required (without jeopardizing additional personnel).

General Responsibilities

OPL Permian Personnel:

- A. Operations Specialist: The OPL Drilling/Critical Well Servicing Operations Specialist or contract personnel serving in that capacity will serve as Operations Chief Officer for all emergency incidents. The Operations Chief Officer is responsible for:
 - 1. Notification to the Downhole Services Team Leader of the incident occurrence.
 - 2. Notification to the local RMT/PMT leader of the incident occurrence, and the need for the designated local RMT/PMT Incident Commander to act in that capacity for the response effort.
 - 3. Sole control of all tactical activities directed toward reducing the immediate hazard, establishing situational control and restoring the operations to a non-emergency state.
- B. Local RMT/PMT Designated Incident Commander: The OPL local RMT/PMT Designated Incident Commander will serve as the overall Incident Commander for the drilling or critical well servicing emergency incident. The Incident Commander is responsible for:
 - 1. Coordinating with the Downhole Services Team Leader for notification to the OPL Crisis Management team of the incident occurrence.
 - 2. Establishing and managing the overall incident command structure and response from inception through restoration of normal activities in the area.
- C. Downhole Services HES Tech: The Downhole Services HES Tech (or his designate) is responsible for reporting to the incident as soon as reasonably possible, to provide support to the response effort as required by the Operations Chief Officer or the Incident Commander.

Contract Drilling Personnel will immediately report to their assigned stations and perform their duties as outlined in the appropriate Specific Emergency Guidance sections on pages ten (10) through twelve (12) in this document.

Other Contractor Personnel will report to the safe briefing area to assist OPL personnel and civil authorities as requested when it is safe to do so and if they have been adequately trained in their assigned duties.

Civil Authorities (Law Enforcement, Fire, and EMS) will be responsible for:

1. Establishing membership in the Unified Incident Command.
2. As directed by the Incident Commander and the Unified Command, control site access, re-route traffic, and provide escort services for response personnel.
3. Perform all fire control activities in coordination with the Unified Command.
4. Initiate public evacuation plans as instructed by the Incident Commander.
5. Perform rescue or recovery activities with coordination from the Unified Command.
6. Provide medical assistance as dictated by the situation at hand.

H2S RELEASE

The following procedures and responsibilities will be implemented on activation of the H2S siren and lights.

All Personnel:

1. On alarm, don escape unit (if available) and report to upwind briefing area.

Rig Manager/Tool Pusher:

1. Check that all personnel are accounted for and their condition.
2. Administer or arrange for first aid treatment, and /or call EMTs as needed.
3. Identify two people best suited to secure well and perform rescue, and instruct them to don SCBA.
4. Notify Contractor management and OPL Representative.
5. Remain at the briefing area, assess and monitor personnel and overall situation for hazards or conditions that might warrant a change in the action plan.

Two People Responsible For Shut-in and Rescue:

1. Don SCBA and acquire tools to secure well and perform rescue, i.e., wrenches, retrieval ropes, etc.
2. Utilize the buddy system to secure well and perform rescue(s).
3. Return to the briefing area and stand by for further instructions.

All Other Personnel:

1. Isolate the area and prevent entry by other persons into the 100 ppm ROE. Additionally the first responder(s) must evacuate any public places encompassed by the 100 ppm ROE. First responder(s) must take care not to injure themselves during this operation. Company and/or local officials must be contacted to aid in this operation. Evacuation of the public should be beyond the 100 ppm ROE.

OPL Representative:

1. Remain at the briefing area, assess and monitor personnel and overall situation for hazards or conditions that might warrant a change in the action plan.
2. Notify Operation Specialists or Team Leader and RMT Leader or Local Incident Commander, and Police, Fire Department, or other local emergency services as required.

Training

There will be an initial training session prior to encountering a known or probable H₂S zone (within 3 days or 500 feet) and weekly H₂S and well control drills for all personnel in each crew. The initial training session shall include a review of the site specific H₂S Drilling Operations Plan and the Public Protection Plan (Contingency Plan). This plan shall be available at the well site. All personnel will be required to carry documentation that they have received the proper training.

Ignition of Gas Source

Should control of the well be considered lost and ignition considered, take care to protect against exposure to Sulfur Dioxide (SO₂). Intentional ignition must be coordinated with the NMOC and local officials. Additionally the NM State Police shall be the Incident Command of any major release. Ignition of the well will be with the concurrence of the drilling team leader and the OPL Crisis Management Team as time allows.

Characteristics of H₂S and SO₂

Common Name	Chemical Formula	Specific Gravity	Threshold Limit	Hazardous Limit	Lethal Concentration
Hydrogen Sulfide	H ₂ S	1.189 Air = 1	10 ppm	100 ppm	600 ppm
Sulfur Dioxide	SO ₂	2.21 Air = 1	2 ppm	N/A	1000 ppm

Contacting Authorities

OPL Permian personnel must liaison with local and state agencies to ensure a proper response to a major release. Additionally, the OCD must be notified of the release as soon as possible but no later than 4 hours. Agencies will ask for information such as; type and volume of release, wind direction, location of release, etc. Be prepared with all information available. The following call list of essential and potential responders has been prepared for use during a release. This response plan must be in coordination with the State of New Mexico's 'Hazardous Materials Emergency Response Plan' (HMER).

WELL CONTROL

The following procedures will be implemented when a loss of primary control is indicated. Indicators of loss of primary control are flow from the well, an increase in pit volume, or when the drilling fluid used to fill the hole on trips is less than the calculated pipe displacement volume. The emergency signal for well control procedures will be a single long blast of the rig air horn.

Kick While Drilling - Procedures And Responsibilities

Driller:

1. Stop the rotary and hoist the kelly above the rotary table.
2. Stop the mud pump(s).
3. Check for flow.
4. If flowing, sound the alarm immediately.
5. Ensure that all crew members fill their responsibilities to secure the well.
6. Record drill pipe and casing shut-in pressures and pit volume increase and begin kill sheet.

Derrickman:

1. Go to BOP/choke manifold area.
2. Open choke line valve on BOP.
3. Signal to Floorman #1 that the choke line is open.
4. Close chokes after annular or pipe rams are closed.
5. Record shut-in casing pressure and pit volume increase.
6. Report readings and observations to Driller.
7. Verify actual mud weight in suction pit and report to Driller.
8. Be readily available as required for additional tasks.

Floorman # 1:

1. Go to accumulator control station and await signal from Derrickman.
2. Close annular preventer and HCR on signal (if available, if not then close pipe rams).
3. Record accumulator pressures and check for leaks in the BOP or accumulator system.
4. Report to Driller, and be readily available as required for additional tasks.

Floorman # 2:

1. Start water on motor exhausts.
2. Notify Contractor Tool Pusher or Rig Manager of well control situation.
3. Check location for ignition sources and extinguish or turn off, and stop any welding in progress.
4. Report to Driller, and be readily available as required for additional tasks.

Floorman # 3:

1. Stand-by with Driller, and be readily available as required for additional tasks.

Tool Pusher/Rig Manager:

1. Notify OPL Representative and report to rig floor.
2. Review and verify all pertinent information.
3. Communicate information to OPL Representative, and confer on an action plan.
4. Finalize well control worksheets, calculations and preparatory work for action plan.
5. Initiate and ensure the action plan is carried out.
6. Communicate any changes in well or site conditions, or any indications that the action plan needs to be revised to the OPL representative.

OPL Representative:

1. Notify Operation Specialists or Team Leader and RMT Leader or Local Incident Commander, and Police, Fire Department, or other local emergency services as required.

Kick While Tripping - Procedures and Responsibilities

Driller:

1. Sound the alarm immediately when pipe displacement volume is less than 75% of calculated.
2. Position the upper tool joint just above rotary table and set slips.
3. Check for flow.
4. Ensure that all crew members fill their responsibilities to secure the well.
5. Record drill pipe and casing shut-in pressures and pit volume increase, and begin kill sheets.

Derrickman: (same as while drilling)

Floor Man # 1:

1. Install full opening valve (with help from Floorman #2) in top drill string connection.
2. Tighten valve with make up tongs.
3. Go to accumulator control station and await signal from Derrickman.
4. Close annular preventer and HCR valve on signal (if available, if not then close pipe rams).
5. Record accumulator pressures and check for leaks in the BOP and accumulator system.
6. Report to Driller, and be readily available as required for additional tasks.

Floor Man # 2:

1. Assist installing full opening valve in drill string.
2. Position back-up tongs for valve make-up.
3. Start water on motor exhausts.
4. Notify Contractor Tool Pusher or Rig Manager of well control situation.
5. Check location for ignition sources and extinguish or turn off, and stop any welding in progress.
6. Report to Driller, and be readily available as required for additional tasks.

Floorman # 3, Rig Manager/Tool Pusher, and OPL Representative: (same as while drilling)

PUBLIC RELATIONS

OPL recognizes that the news media have a legitimate interest in incidents at OPL facilities that could affect the public. It is to the company's benefit to cooperate with the news media when incidents occur because these media are our best liaison with the public.

Our objective is to see that all reports of any emergency are factual and represent the company's position fairly and accurately. Cooperation with news media representatives is the most reliable guarantee that this objective will be met.

All contract and OPL employees are instructed **NOT** to make any statement to the media concerning the emergency incident. If a media representative contacts any employee, they should refer them to the designated Emergency Command Center where they should contact the Incident Commander or his designated relief for any information concerning the incident.

OPL PERMIAN DOWNHOLE SERVICES GROUP

	LOCATION	OFFICE	HOME	CELL	PAGER
Manager Operations Support					
Hardesty, Steve	Midland	432-685-5880	432/694-6441	713-560-8095	
Team Leader					
Pennington, Randy	Midland	432-685-5684	432/689-7642	432-556-0207	713-312-8186
			Toledo Bend =	318-590-2349	
Operations Specialists					
Fleming, Joe	Midland	432-685-5858	432/699-0875	432-425-6075	432-498-3281
Ray, Fred	Midland	432-685-5683	432/362-2857	432-661-3893	432-499-3432
HES Tech					
Thompson, Don	Midland	432-685-5719	432/684-3900	432-556-1505	

Emergency Notification Numbers

Public Authorities		
New Mexico State Police	Artesia	505/746-2704
New Mexico State Police	Carlsbad	505/885-3137
New Mexico State Police	Hobbs	505/392-5588
Eddy County Sheriff's Office	Artesia	505/746-2704
Eddy County Sheriff's Office	Carlsbad	505/887-7551
Lea County Sheriff's Office	Hobbs	505/393-2515
Local Emergency Planning Center	Eddy County	505/887-9511
Local Emergency Planning Center	Lea County	505/397-9231
New Mexico Oil & Gas Commission	Artesia	505/748-1283
New Mexico Oil & Gas Commission	Hobbs	505/393-6161
NM Emergency Response Center	Hobbs	505/827-9222

Emergency Services		
Fire Fighting, Rescue, Ambulance, Police	Artesia	911
Fire Fighting, Rescue, Ambulance, Police	Carlsbad	911
Fire Fighting, Rescue, Ambulance, Police	Hobbs	911
Flight For Life	Lubbock	806/743-9911
Aerocare	Lubbock	806/7478923
Med Flight Air Ambulance	Albuquerque	505/842-4433

Other Emergency Services		
Boots and Coots		1/800-256-9688
Cudd Pressure Control	Midland	432/699-0139
B.J. Services	Artesia	505/746-3569
Halliburton	Artesia	505/746-2757

OPL Permian Production and Plant Personnel
OPL Permian Crisis Team Hotline Notification (713) 935-7210

PERSON	LOCATION	OFFICE	FAX	CELL	PAGER
--------	----------	--------	-----	------	-------

Asset Management-Operations Areas					
OPL Permian General Manager: Tom Menges	Houston	(281) 552-1147	(281) 552-1484	(713) 560-8038	
South Permian Asset: Matt Hyde	Midland	(432) 685-5802	(432) 685-5930	(432) 556-5016	

RMT/PMT Leaders: South Permian Asset					
Frontier RMT: John Nicholas	Midland	(432) 685-5600	(432)	(432)	(432)

PERSON	LOCATION	OFFICE	FAX	CELL	PAGER
Production Coordinators: S. Permian Asset					
New Mexico: John Erickson	Hobbs	(505) 393-2174	(505) 397-2671	(505) 390-6426	(505) 370-6836

OPL Permian HES Personnel
OPL Permian Crisis Team Hotline Notification (713) 935-7210

PERSON	LOCATION	OFFICE	FAX	CELL	PAGER
HES Coordinators & Area of Responsibility					
Frontier:	Midland				
HES Techs & Area of Responsibility					
Hobbs RMT: Steve Bishop	Hobbs	(505) 397-8251	(505) 397-8204	(505) 390-4784	(877) 339-1954-1118#
Frontier-New Mexico: Rick Kerby	Hobbs	(505) 393-2174	(505) 393-2671	(505) 390-8639	(505) 370-6527

N.M. Oil Cons. ~~Occidental~~ ^{Permian} Limited Partnership
P.O. Box 50250, Midland, TX 79710-0250
1301 W. Grand Avenue
Artesia, NM 88210

May 31, 2005

United States Department of the Interior
Bureau of Land Management
Roswell District Office
2909 West Second Street
Roswell, New Mexico 88201

Re: Application for Permit to Drill
Occidental Permian Limited Partnership
OPL Horsetail 15 Federal #1
Eddy County, New Mexico
Lease No. NM-029272

Gentlemen:

Occidental Permian Limited Partnership respectfully requests permission to drill our OPL Horsetail 15 Federal #1 located 1450 FNL and 1830 FEL of Section 15, T18S, R27E, Eddy County, New Mexico, Federal Lease No. NM-029272. The proposed well will be drilled to a TD of approximately 10000' (TVD). The location and work area has been staked. It is approximately 6 miles southwest of Artesia, New Mexico.

In accordance with requirements stipulated in Federal Onshore Oil and Gas Order No. 1 under 43 CFR 3162.1, our Application for Permission to Drill and supporting evidence is hereby submitted.

I. Application for Permit to Drill:

1. Form 3160.3, Application for Permit to Drill.
2. Form C-102 Location and Acreage Dedication Plat certified by Gary G. Eidson, Registered Land Surveyor No. 12641 in the State of New Mexico, dated April 27, 2005.
3. The elevation of the unprepared ground is 3471 feet above sea level.
4. The geologic name of the surface formation is Permian Rustler.
5. Rotary drilling equipment will be utilized to drill the well to TD 10000' (TVD), and run casing. This equipment will then be rigged down and the well will be completed with a pulling unit.
6. Proposed total depth is 10000' TVD.
7. Estimated tops of important geologic markers.

Wolfcamp	6500' TVD
Strawn	8800' TVD
Atoka	9200' TVD
Morrow	9500' TVD

8. Estimated depths at which anticipated water, oil, gas or other mineral bearing formations are expected to be encountered:

Primary Objective:	Morrow	9500' TVD
	Atoka	9200' TVD

9. The proposed casing program is as follows:
- Surface: 13-3/8" 48# H40 ST&C new casing set at 400'
- Intermediate: 9-5/8" 36# K55 ST&C new casing from 0-2200'
- Production: 5-1/2" 17# P110 LT&C new casing from 0-10000'
10. Casing setting depth and cementing program:
- A. 13-3/8" surface casing set at 400' in 17-1/2" hole.
Circulate cement with 210sx HES light premium plus with 2% CaCl_2 + .25#/sx Flocele followed by 250sx PP with 2% CaCl_2 + .25#/sx Flocele.
- If cement does not circulate, a temperature survey will be run to find the TOC and then finish cementing to surface through 1" using Class C with 2% CaCl_2 .
- B. 9-5/8" intermediate casing set at 2200' in 12-1/4" hole.
Circulate cement with 505sx Interfill C with .25#/sx Flocele followed by 200sx PP with 2% CaCl_2 .
- If hole conditions dictate, a DV tool may be run to ensure that the intermediate string is cemented to surface.
- If cement does not circulate, a temperature survey will be run to find the TOC and then finish cementing to surface through 1" using Class C with 2% CaCl_2 .
- Note: Cement volumes may be adjusted according to fluid caliper.
- C. 5-1/2" production casing set at 10000' in 8-3/4" hole.
Cement with 1400sx Interfill H with .1% HR-7 followed by 380sx Super H with .5% HR-344 + .4% CFR-3 + 5#/sx Gilsonite + 1% salt + .2% HR-7.
- Estimated top of cement is 2000'.
- Note: Cement volumes may need to be adjusted to hole caliper.
11. Pressure Control Equipment
- | | |
|-------------|--|
| 0-400' | None |
| 400-2200' | 13-3/8" 3M annular preventer, to be used as diverter only. Exhibit A |
| 2200-10000' | 11" 5000# ram type preventers with one set blind rams and one set pipe rams and a 5000# annular type preventer. A choke manifold and 120 gallon accumulator with floor and remote operating stations and auxiliary power system. Rotating head below 6500'. Exhibit A. |

A kelly cock will be installed and maintained in operable condition and a drill string safety valve in the open position will be available on the rig floor.

After setting the 9-5/8" casing, the blowout preventers and related control equipment shall be pressure tested to 5000 psi. Any equipment failing to test satisfactorily shall be repaired or replaced. Results of the BOP test will be recorded in the Driller's Log. The BOP's will be maintained ready for use until drilling operations are completed.

BOP drills will be conducted as necessary to assure that equipment is operational and each crew is properly trained to carry out emergency duties.

Accumulator shall maintain a pressure capacity reserve at all times to provide for the close-open-close sequence of the blind and pipe rams of the hydraulic preventers.

12. Mud Program:

0-400'	Fresh water/native mud. Lime for pH control (9-10). Paper for seepage. Wt. 8.7-9.2 ppg, vis 32-34 sec.
400-2200'	Fresh/*brine water. Lime for pH control (10-10.5). Paper for seepage. Wt. 8.3-9.0/10.0-10.1ppg, vis 28-29 sec. *Fresh water will be used unless chlorides in the mud system increase to 20000PPM.
2200-5900'	Fresh water. Lime for pH control (9-9.5). Paper for seepage. Wt. 8.3-8.5 ppg, vis 28-29 sec.
5900-8200'	Cut brine. Lime for pH control (10-10.5). Wt. 9.6-10.0 ppg, vis 28-29 sec.
8200-10000'	Mud up with an Duo Vis/Flo Trol system. Wt. 9.6-10.0 ppg, Vis 32-36sec, WL<10cc.

Mud system monitoring equipment with derrick floor indicators and visual/audio alarms shall be installed and operative prior to drilling into the Wolfcamp formation. This equipment will remain in use until the production casing is run and cemented. Monitoring equipment shall consist of the following:

- 1) A recording pit level indicator.
- 2) A pit volume totalizer.
- 3) A flowline sensor.

13. Testing, Logging and Coring Program:
 - A. Testing program: No DST's are anticipated.
 - B. Mud logging program: One-man unit from 6000' to TD.
 - C. Electric logging program: CNL/LDT/CAL/GR, DLL/CAL/GR.
 - D. Coring program: Possible sidewall rotary cores.
14. No abnormal temperatures, or H2S gas are anticipated. H2S Contingency Plan is attached per NMOCD requirements. The highest anticipated pressure gradient would be .55psi/ft. Adequate flare lines will be installed off the mud/gas separator where gas may be flared safely.
15. Anticipated starting date is August 1, 2005. It should take approximately 30 days to drill the well and another 10 days to complete.
16. The Multi-Point Surface Use & Operation Plan is attached.
17. If the Bureau of Land Management needs additional information to evaluate this application, please advise.

Very truly yours,



David Stewart
Sr. Regulatory Analyst
Occidental Permian LP

DRS/drs

Attachments

CONDITIONS OF APPROVAL - DRILLING

Operator's Name: OCCIDENTAL PERMIAN LIMITED PARTNERSHIP
Well Name & No. 1 – OPL HORSETAIL 15 FEDERAL
Location: 1450' FNL & 1830' FEL – SEC 15 – T18S – R27E – EDDY COUNTY
Lease: NM-29272

I. DRILLING OPERATIONS REQUIREMENTS:

1. The Bureau of Land Management (BLM) is to be notified at the Roswell Field Office, 2909 West Second St., Roswell NM 88201, (505) 627-0272 for wells in Chaves and Roosevelt Counties; the Carlsbad Field Office, 620 East Greene St., Carlsbad, NM 88220, (505) 234-5909 or (505) 361-2822 (After hours) - for wells in Eddy County; and the Hobbs Field Station, 414 West Taylor, Hobbs NM 88240, (505) 393-3612 for wells in Lea County, in sufficient time for a representative to witness:

A. Spudding

B. Cementing casing: 13-3/8 inch 9-5/8 inch 5-1/2 inch

C. BOP tests

2 Unless the production casing has been run and cemented or the well has been properly plugged, the drilling rig shall not be removed from over the hole without prior approval.

3. Submit a Sundry Notice (Form 3160-5, one original and five copies) for each casing string, describing the casing and cementing operations. Include pertinent information such as; spud date, hole size, casing (size, weight, grade and thread type), cement (type, quantity and top), water zones and problems or hazards encountered. The Sundry shall be submitted within 15 days of completion of each casing string. The reports may be combined into the same Sundry if they fall within the same 15 day time frame.

4. The API No. assigned to the well by NMOCD shall be included on the subsequent report of setting the first casing string.

6. A Communitization Agreement covering the acreage dedicated to this well must be filed for approval with the BLM. The effective date of the agreement shall be prior to any sales.

II. CASING:

1. The 13-3/8 inch surface casing shall be set at 400 feet, below usable water and cement circulated to the surface. If cement does not circulate to the surface the appropriate BLM office shall be notified and a temperature survey or cement bond log shall be run to verify the top of the cement. Remedial cementing shall be completed prior to drilling out that string.

2. The minimum required fill of cement behind the 9-5/8 inch intermediate casing is circulate cement to the surface.

4. The minimum required fill of cement behind the 5-1/2 inch production casing is cement shall extend upward a minimum of 500 feet above the uppermost hydrocarbon bearing interval.

(ORIG. SGD.) LES BABYAK

III. PRESSURE CONTROL:

1. All BOP systems and related equipment shall comply with well control requirements as described in Onshore Oil and Gas Order No. 2. The BOP and related equipment shall be installed and operational before drilling below the 13-3/8 inch casing shoe and shall be tested as described in Onshore Order No. 2. Any equipment failing to test satisfactorily shall be repaired or replaced.

2. Minimum working pressure of the blowout preventer and related equipment (BOPE) required for drilling the surface and intermediate casing shall be 2000 psi. Minimum working pressure of the blowout preventer and related equipment (BOPE) required for drilling below the 9-5/8 inch casing shall be 3000 psi.

3. The appropriate BLM office shall be notified in sufficient time for a representative to witness the tests.

- The tests shall be done by an independent service company.
- The results of the test shall be reported to the appropriate BLM office.
- Testing fluid must be water or an appropriate clear liquid suitable for sub-freezing temperatures. Use of drilling mud for testing is not permitted since it can mask small leaks.
- Testing must be done in a safe workman-like manner. Hard line connections shall be required.
- BOPE must be tested prior to drilling into the Wolfcamp Formation by an independent service company.

IV. DRILLING MUD:

Mud system monitoring equipment, with derrick floor indicators and visual and audio alarms, shall be operating before drilling into the Wolfcamp Formation, and shall be used until production casing is run and cemented. Monitoring equipment shall consist of the following:

1. Recording pit level indicator to indicate volume gains and losses.
2. Mud measuring device for accurately determining the mud volumes necessary to fill the hole during trips.
3. Flow-sensor on the flow line to warn of abnormal mud returns from the well.