

Submit 1 Copy To Appropriate District  
Office  
District I  
1625 N. French Dr., Hobbs, NM 88240  
District II  
1301 W. Grand Ave., Artesia, NM 88210  
District III  
1000 Rio Brazos Rd., Aztec, NM 87410  
District IV  
1220 S. St. Francis Dr., Santa Fe, NM  
87505

State of New Mexico  
Energy, Minerals and Natural Resources

Form C-103  
October 13, 2009

HOBBS OGD

OIL CONSERVATION DIVISION

JUL 08 2011 1220 South St. Francis Dr.  
Santa Fe, NM 87505

RECEIVED

SUNDRY NOTICES AND REPORTS ON WELLS  
(DO NOT USE THIS FORM FOR PROPOSALS TO DRILL OR TO DEEPEN OR PLUG BACK TO A  
DIFFERENT RESERVOIR USE "APPLICATION FOR PERMIT" (FORM C-101) FOR SUCH  
PROPOSALS)

1. Type of Well: Oil Well ☐ Gas Well ☐ Other INJECTION ☒

2. Name of Operator  
CHEVRON U.S.A. INC.

3. Address of Operator  
15 SMITH ROAD, MIDLAND, TEXAS 79705

4. Well Location

Unit Letter L: 1620 feet from the SOUTH line and 1100 feet from the WEST line

Section 6 Township 18S Range 35E NMPM County LEA

11. Elevation (Show whether DR, RKB, RT, GR, etc.)

WELL API NO.  
30-025-25798

5. Indicate Type of Lease  
STATE ☒ FEE ☐

6. State Oil & Gas Lease No.

7. Lease Name or Unit Agreement Name

CENTRAL VACUUM UNIT

8. Well Number 113

9. OGRID Number 4323

10. Pool name or Wildcat  
VACUUM GRAYBURG S/A

12. Check Appropriate Box to Indicate Nature of Notice, Report or Other Data

NOTICE OF INTENTION TO:

PERFORM REMEDIAL WORK ☐ PLUG AND ABANDON ☐  
TEMPORARILY ABANDON ☐ CHANGE PLANS ☐  
PULL OR ALTER CASING ☐ MULTIPLE COMPL ☐  
DOWNHOLE COMMINGLE ☐

SUBSEQUENT REPORT OF:

REMEDIAL WORK ☐ ALTERING CASING ☐  
COMMENCE DRILLING OPNS. ☐ P AND A ☐  
CASING/CEMENT JOB ☐

OTHER:

OTHER: RESTORE MECHANICAL INTEGRITY W/CHART

13. Describe proposed or completed operations. (Clearly state all pertinent details, and give pertinent dates, including estimated date of starting any proposed work). SEE RULE 19.15.7.14 NMAC. For Multiple Completions: Attach wellbore diagram of proposed completion or recompletion.

6-24-11: MIRU. PKR SET @ 4259. TOP PERF IS 4350'.

PRESSURE CSG TO 540 PSI FOR 30 MINUTES. (ORIGINAL CHART & COPY OF CHART ATTACHED).

WITNESSED BY MAXEY BROWN, NMOCD.

Spud Date:

Rig Release Date:

I hereby certify that the information above is true and complete to the best of my knowledge and belief.

SIGNATURE Denise Pinkerton TITLE REGULATORY SPECIALIST

DATE 07-06-2011

Type or print name DENISE PINKERTON

E-mail address: [leakejd@chevron.com](mailto:leakejd@chevron.com)

PHONE: 432-687-7375

For State Use Only

APPROVED BY: [Signature] TITLE STAFF WAT

DATE 7-11-2011

Conditions of Approval (If any):

JUL 11 2011

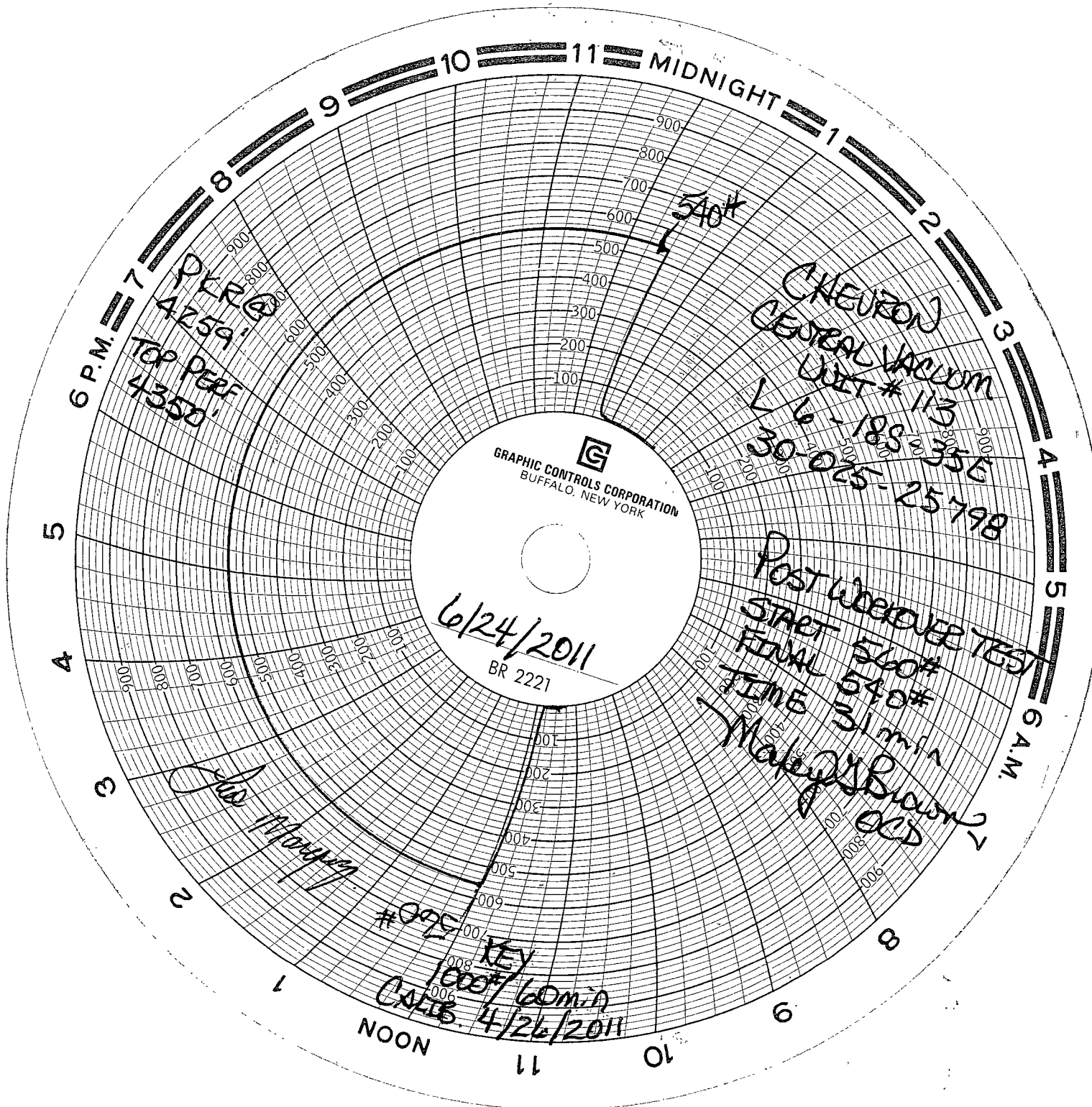

GRAPHIC CONTROLS CORPORATION  
BUFFALO, NEW YORK

6/24/2011  
BR 2221

CHEURON  
CENTRAL VACUUM  
UNIT # 113  
L 6-188-35E  
30-025-25798

Post Workover TEST  
START 560#  
FINAL 540#  
TIME 31 min  
Make 28 Brown  
OCD

TO PER  
4259-00  
4350

Joe  
Murray

#025  
KEY  
1000/60 min  
C.A.T.B. 4/26/2011

reptare meech inst.  
Ripaw

St Inj

1620 S 1100 W

HOBSOCD

JUL 08 2011

RECEIVED