

HOBBS OCD

JUN 27 2011

Submit One Copy To Appropriate District
Office
District I
1625 N. French Dr., Hobbs, NM 88240
District II
1301 W. Grand Ave., Artesia, NM 88210
District III
1000 Rio Brazos Rd., Aztec, NM 87410
District IV
1220 S. St. Francis Dr., Santa Fe, NM
87505

State of New Mexico
Energy, Minerals and Natural Resources

OIL CONSERVATION DIVISION
1220 South St. Francis Dr.
Santa Fe, NM 87505

Form C-103
January 20, 2011

SUNDRY NOTICES AND REPORTS ON WELLS (DO NOT USE THIS FORM FOR PROPOSALS TO DRILL OR TO DEEPEN OR PLUG BACK TO A DIFFERENT RESERVOIR. USE "APPLICATION FOR PERMIT" (FORM C-101) FOR SUCH PROPOSALS.)		WELL API NO. 30-025-04327
1. Type of Well: <input checked="" type="checkbox"/> Oil Well <input type="checkbox"/> Gas Well <input type="checkbox"/> Other		5. Indicate Type of Lease STATE <input type="checkbox"/> FEE <input checked="" type="checkbox"/>
2. Name of Operator XTO Energy, Inc.		6. State Oil & Gas Lease No.
3. Address of Operator 200 North Loraine, Ste. 800, Midland, Texas 79701		7. Lease Name or Unit Agreement Name Eunice Monument South Unit
4. Well Location Unit Letter J : 1980 feet from the South line and 1980 feet from the East line Section 25 Township 20 S Range 37 E NMPM County Lea		8. Well Number 119
11. Elevation (Show whether DR, RKB, RT, GR, etc.) 3544 GL		9. OGRID Number 005380
12. Check Appropriate Box to Indicate Nature of Notice, Report or Other Data		10. Pool name or Wildcat Eunice Monument: Grayburg-San Andres

NOTICE OF INTENTION TO:

PERFORM REMEDIAL WORK ☐ PLUG AND ABANDON ☐
 TEMPORARILY ABANDON ☐ CHANGE PLANS ☐
 PULL OR ALTER CASING ☐ MULTIPLE COMPL ☐

SUBSEQUENT REPORT OF:

REMEDIAL WORK ☐ ALTERING CASING ☐
 COMMENCE DRILLING OPNS. ☐ P AND A ☐
 CASING/CEMENT JOB ☐

OTHER: ☐☒ Location is ready for OCD inspection after P&A

N/A All pits have been remediated in compliance with OCD rules and the terms of the Operator's pit permit and closure plan.

N/A Rat hole and cellar have been filled and leveled. Cathodic protection holes have been properly abandoned.

X A steel marker at least 4" in diameter and at least 4' above ground level has been set in concrete. It shows the

OPERATOR NAME, LEASE NAME, WELL NUMBER, API NUMBER, QUARTER/QUARTER LOCATION OR UNIT LETTER, SECTION, TOWNSHIP, AND RANGE. ALL INFORMATION HAS BEEN WELDED OR PERMANENTLY STAMPED ON THE MARKER'S SURFACE.

X The location has been leveled as nearly as possible to original ground contour and has been cleared of all junk, trash, flow lines and other production equipment.

X Anchors, dead men, tie downs and risers have been cut off at least two feet below ground level.

N/A If this is a one-well lease or last remaining well on lease, the battery and pit location(s) have been remediated in compliance with OCD rules and the terms of the Operator's pit permit and closure plan. All flow lines, production equipment and junk have been removed from lease and well location.

X All metal bolts and other materials have been removed. Portable bases have been removed. (Poured onsite concrete bases do not have to be removed.)

X All other environmental concerns have been addressed as per OCD rules. (Location will be seeded with BLM seed mix # 2)

X Pipelines and flow lines have been abandoned in accordance with 19.15.35.10 NMAC. All fluids have been removed from non-retrieved flow lines and pipelines.

X If this is a one-well lease or last remaining well on lease, all electrical service, poles and lines, not to include primary service company equipment, has been removed from lease and well location. (3 obsolete power poles will be removed from area.)

When all work has been completed, return this form to the appropriate District office to schedule an inspection.

SIGNATURE Gene Hudson TITLE: Maintenance Foreman DATE: 06/20/2011

TYPE OR PRINT NAME: Gene Hudson E-MAIL: richard_hudson@xtoenergy.com PHONE: 575-441-1634

For State Use Only

APPROVED BY: Mark W. Pritchard TITLE: Compliance Officer DATE: 07/12/2011

Conditions of Approval (if any):

2011

EUNICE MONUMENT SO. UNIT #119

FKA L. W. WHITE NCT-A #6
WELLBORE DIAGRAM

ELEV GL 3544'
KB 3555'

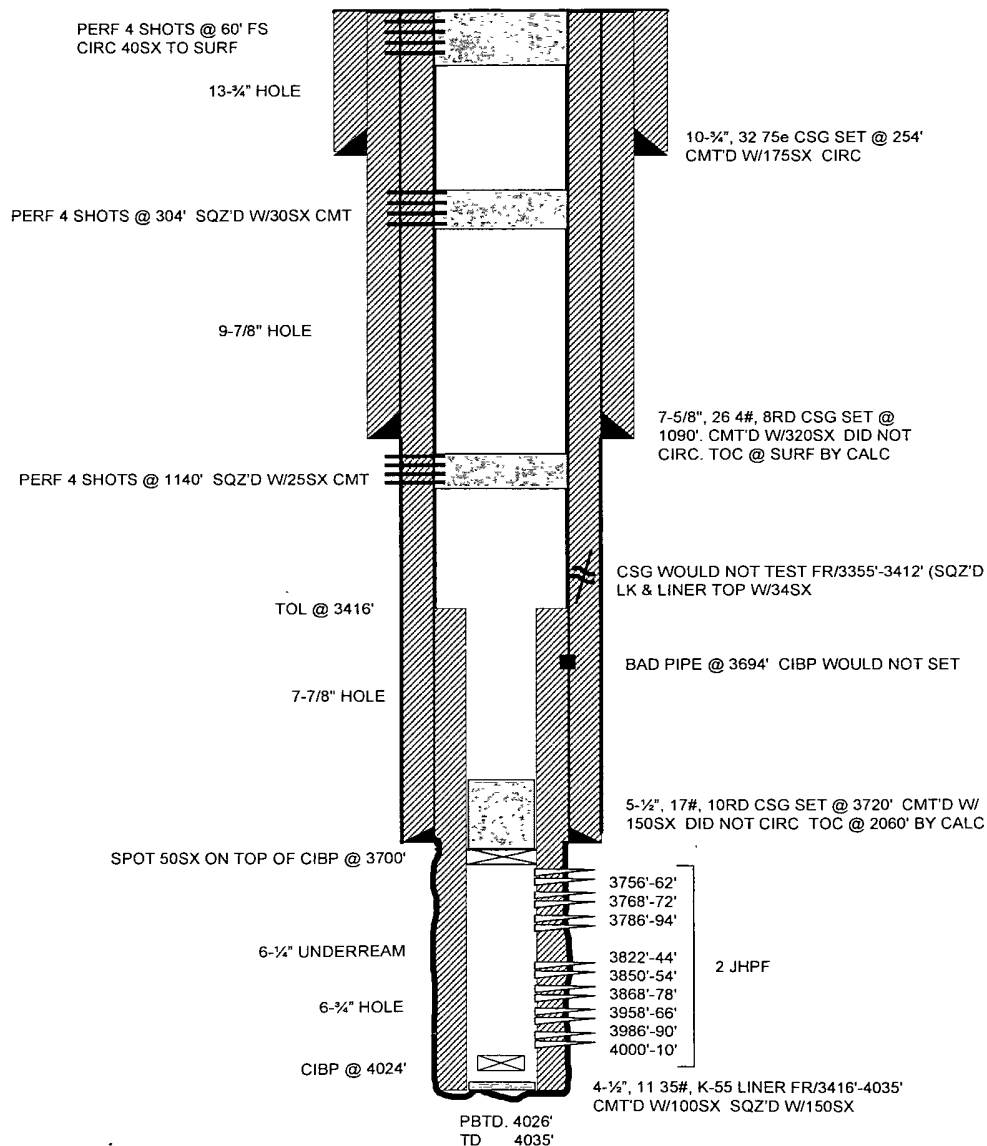

DATA

LOCATION: 1980' FSL & 1980' FEL, SEC 25, UNIT J, T20S & R36E
COUNTY/STATE: LEA, NM
FIELD: EUNICE MONUMENT
FORMATION: GRAYBURG/SAN ANDRES
SPUD DATE: 6/6/37; 4/25/85 **COMPLETION DATE:** 6/30/37; 10/9/85
API #: 30-025-04327
STATUS: PA'D 6/18/11
IP: 496 BPD, 338 MCFPD (37), 11 BPD, 64 MCFPD, 92 BW (85)

WELL HISTORY

COMPLETION DATA:

NATURAL OH COMPLETION FR 3720-3850'

03/08/41: A. 3720'-3850' W/ 1000 GALS TST FLWD 41 BO/ 4 BW/ 1/2" CHOKE B/4: 46 BO/ 0 BW/ 960 MCFG.

05/10/44: A. 3720'-3850' W/ 2000 GALS TST 36 BO/ 11 BW/ 60 MCFG/ 24HRS. B/4: 9 BO/ 20 BW.

07/27/59: ATTEMPT TO FRAC. WOULD NOT FRAC @ 6200#. PERF 3775-3840' INSTALL PE. TEST: 18 BOPD/ 19BWPD/ 50 MCFPD. B/4 - WELL SI

11/26/61: A. OH 3775'-3850' W/ 500 GALS.

04/02/62: A. 3775'-3850' W/ 1000 GALS NEA + 1000 GALS GYPSOL TST: 6 BOPD/ 50 BWPD B/4 - 4 BOPD/30 BWPD

04/19/63: TA'D

01/07/66: SET 5-1/2" CIBP @ 3663' W/ 10 SX CMT CIRC MUD. SPOT CMT PLUG 0'-85'. P&A (CIBP WOULDNT SET @ 3694')

04/00/85: RE ENTER. C/O TO 3850'. RAN CNL-GR. A. OH W/ 3500 GAL 15% NEFE + 1700# GRS. RTP. TEST. 11 BO/ 92 BW/ 64 MCFG. B/4 WORK - P&A.

12/00/86: CHEM SQZ

05/00/89: CO 7' FILL TO 3850'. DEEPER TO 4035' W/ AIR MIST UR TO 6- 1/4" TO 4034'. RUN 4-1/2" LINER & SET @ 4035', SQZ LNR TOP @ 3416' & LEAK F/ 3355-3412' W/ 34 SX. RUN GR, CCL, CNL, CBL, CALIPER PERF 3756'-62', 3768'-72', 3786'-94', 3822'-44', 3850'-54', 3868'-78', 3958'-66', 3986'-90', 4000'-10' - 2 JHPF. A. 3958'-4010' W/ 1100 GALS 15% NEFE + 66 RCNBS ISIP-VAC. A. 3822'-78' W/ 1800 GALS 15% NEFE+108 RCNBS A. 3756'-94' W/ 900 GALS 15% NEFE + 54 RCNBS ISIP-VAC. SWB TEST TR-0/8BW/1 5 HRS SFL-3400'. EFL-3400' RTP TST: 0 BO/ 357 BW/10 MCFGPD. B/4 WORK - 0 BO/ 347 BW/ 76 MCFGPD

07/00/89: SQZ PERFS 3756'-3794' W/ 150 SX RE-SQZD 3756'-3794' W/ 100 SX. PUSH CIBP TO 4024'. SWB TEST 18 BW/ 12 RUNS. SFL-2600'. EFL-3400'. POP TEST 2 BO/ 55 BW/ 8 MCFGPD. B/4 WORK - 0 BO/ 351 BW/ 10 MCFGPD.

10/00/89: CHEM SQZD.

11/00/90: CHEM SQZD.

10/20/01: RIH W/4-1/2" SCRAPER TO 3720'. SET 4-1/2" CIBP @ 3700' TSTD TO 600#, BLED TO 560# IN 30 MIN. OK WELL TA'D

06/15/11: ABANDONMENT P&A MIRU ROYALTY P&Q EQUIP. TAGGED CIBP @ 3700'. SPOT 50SX CMT ON CIBP. PERF 4 SHOTS @ 1140' SQZ'D PERFS W/25SX CL 'C' CMT PERF 4 SHOTS @ 304'. SQZ'D PERFS W/30SX CL 'C'. TAGGED CMT @ 286'. PERF 4 SHOTS @ 60' FS. CIRC 40SX CMT TO SURF RDMO PU RE-SEED & REMEDIATED LOC P&A'D.